Home
CLASSIFIED 386-2121
TELEPHONE 383-4111

The Daily Colonist.

Vancouver Island's Leading Newspaper Since 1858

Sunny, high 8
Weather Details on Page 2

No. 32–118th Year | VICTORIA, BRITISH COLUMBIA, TUESDAY, JANUARY 20, 1976 | 15c Daily, 30c Sunday

Trudeau elaborates on economic system views:

'Matter of adjusting, not throwing out'

OTTAWA (CP) — Prime Minister Trudeau Monday night warned that Canadians must curb their demands for higher and higher incomes or the government will step in with even tougher controls.

"The choice is theirs," he told a specially arranged dinner meeting of the Ottawa men's and women's Canadian Clubs.

● Text of Trudeau speech. Page 29

"The people do it by changing their values, their behavior or the government comes in with new regulations. No mystery who will do it and how."

Trudeau's speech was in response to three weeks of intense criticism that followed year-end interviews in which he talked of the need for economic and social change.

But the reaction from labor and business representatives as well as from opposition political parties was critical. Most complained that there was little substance in the speech. (See Page 18.)

The audience of about 450, who paid $8.50 each to attend the dinner, listened quietly. The crowd was smaller than expected, since up to 800 tickets were offered.

There were no interruptions for applause before the prime minister, dressed conservatively in dark business suit and wearing a tie with the 1976 Montreal Olympics symbol, finished his adress.

Speaking aggressively and attacking his critics for raising what he termed phoney issues, he said he had been falsely accused of "wanting to kill free enterprise and substitute a system of state control over all economic decisions."

He made several departures from his prepared text, which was released in advance of delivery. One paragraph, in which the text said the government rejected socialism, was left out in the prime minister's address.

Trudeau attempted to reassure the nation that the government has no plans to throw out the present economic system.

But he warned that it is not working well and must be changed before it gets worse.

Even as Trudeau was warning Canadians that the economy is in serious trouble, President Gerald Ford said in a state-of-the-economy message that the U.S. economy was stronger and would grow if government regulation was curbed.

"The economy is out of

Continued on Page 2

—CP

Trudeau addresses Canadian Club

Who am I?

OTTAWA (UPI) — In a wry opening to his speech Prime Minister Trudeau made it clear he realizes his description of the "new society" he proposes draws fire from every side.

"I have come here tonight as a sort of one-man exhibition of qualities which no man ever possessed before.

"If my critics of the past few weeks are to be believed, you see before you a person who at one and the same time is a communist and a bosom buddy of the giant corporations, a fascist dictator and a radical leftwinger, a man with a sinister plan and a man with no plan at all.

"You can understand my hesitation when my children ask me what I actually do for a living," he said.

Palestine troops invade Lebanon

BEIRUT, Lebanon (UPI) — An estimated 8,000 regular troops of the Palestine Liberation Army crossed into Lebanon from Syria Monday with a column of armored cars and artillery, reliable sources said.

Interior Minister Camille Chamoun called it a Syrian invasion.

In Jerusalem, Israeli Defence Minister Shimon Peres said Israel would have to take defensive measures if the Syrian army intervened in Lebanon and created a state of war.

The invading troops joined Moslem forces massing north and east of Beirut for what appeared to be a showdown with the Lebanese army, the reliable sources said.

"The Syrian army has entered with its armored cars and heavy guns into the Bekka (Valley) and Akar (Mountain) regions," Chamoun said.

He said that the presence of the Palestine Liberation Army troops was tantamount to a "Syrian invasion that threatens world security."

The reliable sources said two mechanized PLA brigades were advancing with a column of armored cars and artillery.

Observers speculated that the launching of the PLA offensive at this stage could be an attempt to forestall the formation of a military government by keeping the Lebanese army pinned down in the countryside.

The Israeli defence minister indicated the Palestinian incursion was not considered a Syrian move.

"As to other eventualities, such as partition or constitutional change, these are internal changes and I am doubtful if it is a good idea to intervene, and I believe also that

Continued on Page 2

—AP

Christian gunman helps move Moslems out of captured slum in Beirut

Widely used Red Dye 2 banned in future by U.S.

WASHINGTON (AP) — The United States Food and Drug Administration on Monday banned Red Dye No. 2, the most widely used color additive in the U.S., from all future production of foods, drugs and cosmetics.

The decision by Commissioner Alexander Schmidt came after a new statistical analysis of a three-year-old laboratory study upheld findings, once regarded as shaky, that the dye had produced malignant tumors in test animals.

"We know of no results from any other studies that would resolve these questions," Schmidt said. "Therefore . . . I am now revoking the FDA's provisional approval for Red No. 2."

Schmidt's order will permit manufacturers to sell products that already contain the color additive, known generically as amaranth, but will prohibit them from using existing stocks of the dye not already mixed with other ingredients.

Schmidt said that despite the laboratory findings there is "no evidence of a public health hazard from any currently available food or other product made with Red No. 2.

The dye has been used to tint a host of products, including candies, soda pop, cereals, pills, cough medicines and lipsticks. Latest available data show 1.1 million pounds of the dye, worth $2.9 million, were used in the U.S. in 1973.

Rescue spurs sea search

TOKYO (UPI) — Eight U.S. military planes took off from Asian bases early today to scour the Philippine Sea for 31 missing crewmen of the largest ship ever to sink at sea.

The only two known survivors of the 224,000-ton Norwegian ore carrier Berge Istra were aboard the tuna boat that pulled them from the Philippine Sea Sunday. They had drifted for 20 days without food.

Japanese authorities said the men would be flown to Okinawa Wednesday.

A U.S. air force spokesman at Kadena air base on Okinawa said the new search was focused by discovery of an oil slick 90 miles long and two miles wide by search planes late Monday.

He said the search would concentrate in an area 100 miles around the oil slick.

Radio reports from the tuna boat Hachiho Maru said both survivors were in good physical condition, although one of them had hurt his right leg.

The seamen said they were painting the deck when three explosions rocked the enormous vessel and it quickly sank. They were thrown overboard, but managed to climb aboard a floating life raft.

The exact date of the sinking of the ship, which carried 33 crewmen, was not known, although the vessel's last radio contact was Dec. 29. It was bound from Brazil to Japan with 190,000 tons of iron ore, and was then 160 miles southeast of Mindanao in the Philippines.

Sigvald Bergeson Shipping Co. of Oslo, Norway, owners of the ship, identified the survivors as Imeldo Barreto Leon, 41, and Epifanio Perdom Lopez, 38, both from Santa Cruza de Tenerife, Canary Islands.

Inside

Ford calling for tax cuts —Page 3

Coho ferry run off for 3 weeks —Page 16

First chess meet ends in logjam —Page 19

Background	5
Bridge	22
Classified	20-27
Comics	12
Crossword	24
Editorials	4
Finance	6, 7
Marine calendar	8
Names in the News	30
Provincial Court	8
Sport	9-11, 13, 14
Television	21

1,000 miles from Adelaide

It was cyclone, not earthquake

● Drinking their way past doomsday. Page 3

SYDNEY (UPI) — Cyclone winds of 105 miles an hour and waves 30 feet high battered a 620-mile stretch of Australia's eastern coastline tonight, police and weather officials reported.

Weathermen said Cyclone David, about 450 miles off the east coast in the Tasman Sea, whipped up winds and enormous tides that tore boats from their moorings, washed away millions of tons of beach sand, flooded low-lying areas and marooned about 1,000 tourists on five resort islands.

The coastal area hit by the storm was about 1,000 miles northeast of Adelaide, the south coast city which a self-styled clairvoyant had predicted would be hit by a giant tidal wave and earthquake. Some believers at Adelaide fled to the hills but the predicted disaster never materialized.

Police said beachfront houses at the Gold Coast, a fashionable resort area about 450 miles north of Sydney and about 50 miles south of Brisbane, were swamped by waves 30 feet high. A 14-year-old boy sleeping in a beach cabin woke to find himself being swept out to sea by the backwash of a giant wave and barely managed to scramble back to shore.

Socred fails to press libel action against Sun

DELTA (CP) — A charge of criminal libel brought against senior editor Allan Fotheringham of the Vancouver Sun by Delta MLA Walter Davidson was dismissed in provincial court Monday when Davidson failed to appear to press the charge.

Lawyer Peter Butler, appearing for the newspaper and Fotheringham, said Davidson's failure to appear in court showed "lack of respect and courtesy," to the court and was an "abuse of the judicial process."

Butler said in court that Davidson had publicly stated he was laying the charge and that Fotheringham would be liable to five years imprisonment for a column published Dec. 6 which stated that Davidson had been picked up in 1972 for shoplifting. Davidson had said he was proven innocent of the charge.

Gunshot follows dog bite

DUNCAN — A 37-year-old man who appeared in provincial court here Monday, was remanded in custody without plea until Wednesday so he can seek legal counsel, in connection with a shooting incident on the Westholme reserve Sunday night.

Ross Johnny, a resident of the reserve, was charged with the dangerous use of a firearm after William Sylvester, 24, also a reserve resident, was shot once in the wrist with a .22-calibre rifle.

Sylvester was in good condition in the Cowichan District Hospital with a broken bone in his left wrist.

RCMP said the incident, which occurred at the Sylvester residence, apparently arose after Johnny had been bitten by the wounded man's dog.

Davis sees snags for super-ferries at docks

Dual-deck terminals needed quickly

Canadian Press

Two new multi-million-dollar ferries scheduled to begin service this summer in the B.C. Ferries fleet will not have adequate facilities to accommodate them at their terminals, Transport Minister Jack Davis said Monday.

The two double-decker ferries are part of a group of three ferries currently under construction at a cost of $43 million. The third is a special ferry for trucks only.

Davis, the minister responsible for B.C. Ferries, said he was "surprised to learn we will have two spanking new double-decker ferries and no matching terminal facilities."

The minister said each terminal should have two loading ramps, one for each deck.

"They cannot operate efficiently until they have such a double-deck approach," he said. "The terminal facilities will have to be substantially augmented to enable those ferries to turn around in a reasonable period of time (for the single-end loading and unloading.)"

Davis said if the existing approaches are used, all vehicles will be delayed because only one ferry entrance can be used.

"In other words, the ferries are two-decked, but the cars arrive only at one level, then they have to go up to the other level inside the ferry," said Davis. "If that is done, there will be delays slowing the turn-arounds and extending the time the ferries are in port."

"At some stage we really must have those double-decker facilities to make these ferries function properly."

Davis estimated the cost of building the necessary facilities to be in the "tens of millions of dollars."

The work would take between 12 and 18 months to complete if started now, he said.

Davis said there is no money in the current budget for such a program right now and it doesn't look like money will be made available.

He blamed the previous NDP government for not planning to have the new ferries and the proper terminal facilities ready at the same time.

"It is clear there is a need to proceed with such terminal facilities," he added.

ANDY CAPP

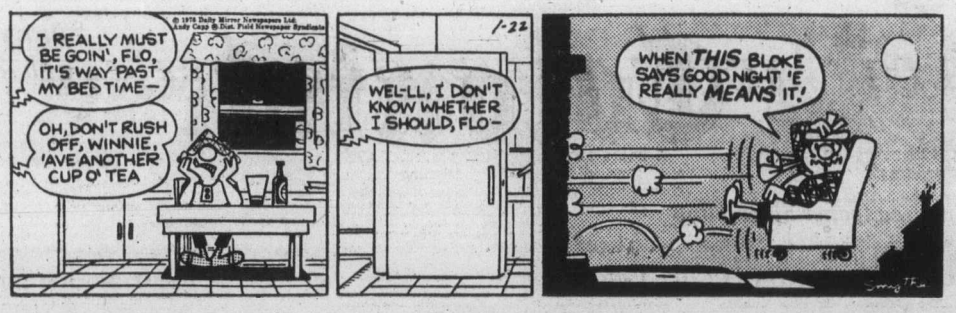

Matter of adjusting—PM

From Page 1

joint and will get worse if we don't do something about it," Trudeau told his audience at the Chateau Laurier Hotel.

"But the issue is not whether to throw out our present system and substitute something entirely different.

"The issue is whether we are prepared to adjust the system, through changes in legislation, institutions and attitudes so that it will help us to meet the challenges of the present and the future."

Reaction was mixed. It ranged from an Ottawa economists' comment that it appeared the government wants to slow down economic growth to an Ottawa-Carleton region transportation consultant's statement that "at least he appears to be backing off from his earlier comments" in late December. He said that was reassuring.

Trudeau's speech was largely a reiteration of a series of interviews he gave at the end of the year, when he described economic controls imposed three months ago by his government as a massive intervention in the ecoromy.

The language in Monday's speech, however, was more moderate in places.

At the year-end, he said current controls are meant to demonstrate that Canada has been unable to make the free market system work, and that Canadians would suffer high unemployment and high inflation as long as they attempted to follow old economic habits.

This time, Trudeau said there has not been a free market system in the country since before Confederation "when pioneer homes in Canada were lighted by candles."

Trudeau said in effect he is pleased his year-end statements provoked public debate, adding that it is time Canadians face the fact this is "a new economic era."

He described much of the criticism emanating from his remarks as shrill, and said it may have resulted from a misunderstanding of the term free market.

"I have said that we haven't been able to make even a modified free-market system work in Canada to prevent the kinds of problems we are now experiencing; and that it will do no good to try to create a pure free-market economy to solve our future problems, because that won't work either."

Trudeau said his government has no desire to add more regulations to "truly competitive sectors of the economy" such as small businesses.

Rather, the government wishes to preserve and strengthen this sector by rejecting as economic options socialism — which seeks greater government ownership and control — and corporatism, under which economic decisions are made by big business, labor and government in partnership.

"We have a mixed economy which, in the way it has evolved, has served us very well in the past, and is uniquely suited to Canadian beliefs and values.

"However, it is not serving us adequately right now, as the gravity of our problems clearly demonstrates."

As part of the process of resolving the country's economic problems without coercion and government regulation, Trudeau issued a series of challenges.

He called on unions and corporations to tell him how they propose to restore peace and stability to the collective bargaining process when the present three-year period of economic controls is over.

And he asked corporations whether they are prepared to accept the social consequences of their decisions without government intervention.

Further, he challenged private industry to tell him whether it will voluntarily work to distribute economic opportunty by building plants in all regions of the country and whether it will encourage energy conservation.

And he asked the trade union movement to tell him what steps it will take to improve the balance between wages and productivity.

Trudeau said the government's anti-inflation program provides an opportunity to "rethink our ways of doing things, while the incomes and price controls prevent us from further indulgence in self-damaging activity."

He added that the government has a responsibility to use the period — "in discussion with Parliament and the people" — to make the social and economic reforms needed to give Canadians "a renewed sense of purpose and confidence."

The reforms, he said, should include methods to conserve resources, settle labor-management disputes with justice and without loss of productivity and prevent food wastage in a hungry world.

Trudeau said those who believe the best hope for the future lies in the creation of a true free-market economy are wrong: "Such a system would involve, for example, the breaking up of some of our giant corporations and unions."

But some large companies are needed "because of their efficiency, because of their unique ability to do the jobs that need to be done, because of their ability to sustain and increase our export trade."

"The problem is not the existence of monopolies or quasimonopolies in certain sectors of our economy. The problem is to ensure that their power is used in the public interest, and is directed to the achievement of national goals."

Trudeau said the issue confronting Canadians is how much government control they want and how much self-restraint.

"I think we all favor as little of the former and as much of the latter as is humanly possible."

The prime minister arranged to make the speech after three weeks of sharp criticism by business, labor and politicians of his year-end views.

Although his earlier remarks prompted repeated calls for explanation, he waited until he had returned from a lengthy skiing holiday in British Columbia before making his clarifying speech.

His critics included everyone from Joe Morris, president of the Canadian Labor Congress, to Gerry Pearson, president of the Canadian Chamber of Commerce, both of whom charged that Trudeau was pushing an unacceptably authoritarian form of government.

— AP

Police make ready to storm prison

Rebelling inmates locked but armed

TRENTON, N.J. (UPI) — One inmate was believed dead, and two inmates and two prison guards were wounded in a rebellion by maximum security inmates at Trenton state prison Monday night.

A prison spokesman said the disturbance, which broke out about 8:15 p.m. when one guard was shot, was under control by 10:30 p.m. and all inmates were back in their cells.

However, authorities said they were still trying to gain control on the third tier of Building Seven, site of the disturbance, because although the inmates were locked up they had at least two guns and could shoot at guards trying to enter the tier.

Authorities recovered one gun.

Robert Mulcahy, deputy commissioner of the institutions and agencies department, said prison officials fired a machine gun down the corridor and over the heads of prisoners to force them back in their cells.

Brazil ousts general after prisoner death

RIO DE JANEIRO (Reuter) — President Ernesto Geisel removed one of Brazil's most outspoken and hardline generals from his command Monday following the death of a second political prisoner in an army prison.

The replacement of Gen. Ednardo d'Avila Mello as 2nd Army commander in Sao Paulo was announced — by presidential decree — within minutes of a 2nd Army announcement that a metal worker had been found dead in his cell during the weekend.

Gen. d'Avila Mello's replacement is Gen. Dilermando Monteiro considered by observers as being closer to Geisel.

The observers said they saw the removal as an attempt to impose a new code on the country's security forces, which have been accused by political prisoners and lawyers of torturing prisoners.

Mars spacecraft

PASADENA, Calif. (UPI) — The Viking 1 spacecraft, launched Aug. 20, has reached the halfway point on its voyage to Mars and is in excellent operating condition, scientists at Caltech Jet Propulsion Laboratory said Monday.

Palestinians invade Lebanon

From Page 1

we will not intervene," Peres said.

"If the Syrian army enters Lebanon, this will be military intervention to an extreme and a situation of war will be created," he told graduates of an officers' course.

"In this case I am convinced that Israel has no choice but to resort to defensive measures."

Israeli officials said that although the invading units were trained and armed by Syria, their presence in Lebanon would not be considered by Israel as Syrian armed intervention in the Lebanese civil war.

The development came as Lebanon's third cease-fire in three days collapsed, with fighting between Christians and Moslems raging in nearly every population centre. At least 200 persons had been killed and 375 wounded in the past 48 hours.

Lebanon remained virtually leaderless following Premier Rashid Karami's emotional resignation Sunday.

The presence of the PLA troops, which in the past have acted primarily as a police force among Palestinian camps in Syria, introduced a potentially explosive element to the Lebanese crisis.

In Washington, a U.S. official said the government was aware of the troop movements and was watching the situation closely.

"We have information that some Palestinian reinforcements are entering Lebanon from Syria," the official said. "We have no way of telling how many. There is no evidence of any Syrian military units entering Lebanon. We are following this closely."

The sources in Lebanon said that the Yarmouk brigade of the PLA, a mechanized force of about 3,500 men backed by armored cars and 106-m.m. heavy guns, as well as other troops, crossed into the Bekaa and the Akar regions Sunday afternoon and that heavy fighting was taking place in both areas.

The attackers pushed near the Christian city of Zahle, which was expected to come under attack, the sources said.

Looking for something different and exciting to do this time of year? You'll find most everything happening during the 1976 British Columbia Winter Festival.

CELEBRATE! Applaud the talents, skills and achievements of others in sports, drama, music, dance and the visual arts.

PARTICIPATE! Take an active part in family and individual recreation events planned in every region of the province.

Choose from eighteen Community Festivals and more than 350 events in close to one hundred centres province-wide.

A programme of the Government of British Columbia, Department of the Provincial Secretary, Leisure Services Branch.
Hon. Grace McCarthy, Minister.
Eric F. Broom, Associate Deputy Minister.

BRITISH COLUMBIA WINTER FESTIVAL
JANUARY 22 · FEBRUARY 16, 1976

The Weather

TUESDAY, JAN. 20

Patches of morning fog and cloud, otherwise sunny. Winds light. Monday's precipitation nil. Sunshine seven hours, 18 minutes. Recorded high and low at Victoria, eight and —2. Today's forecast high and low 8 and 0. Today's sunrise 7:57, sunset 4:52. Moonrise 9:56 p.m., moonset 9:25 a.m. Wednesday outlook — Mostly cloudy.

East coast of Vancouver Island — Fog in the morning becoming sunny near noon. Winds light. Monday's precipitation nil. Recorded high and low at Nanaimo 5 and —3. Forecast high and low 7 and —1. Wednesday outlook — Mostly cloudy.

West coast of Vancouver Island — Sunny. Winds light. Forecast high and low at Tofino 6 and 0. Wednesday outlook — Cloudy with occasional rain.

North Coast — Cloudy with occasional drizzle. Lows —2 to 2. Highs 4 to 7. Wednesday outlook: Cloudy with rainshowers.

Extended outlook Thursday through Saturday — Below normal precipitation with temperatures a little above normal. Highs near 8 and lows near 2.

READINGS

	Max.	Min.	Prec.
St. John's	—05	—09	trace
Halifax	—07	—18	trace
Fredericton	—11	—31	—
Charlottetown	—13	—22	—
Montreal	—13	—30	—
Ottawa	—14	—29	—
Toronto	—01	—24	—
North Bay	—09	—16	—
Thunder Bay	—03	—17	trace
Kenora	—14	—20	0.3
Winnipeg	—18	—22	—
Brandon	—18	—24	.03
Churchill	—21	—33	—
The Pas	—12	—28	—
Regina	—12	—23	0.3
Saskatoon	—02	—19	—
Prince Albert	—05	—24	—
North Battleford	01	—14	—
Swift Current	01	—13	—
Medicine Hat	04	—05	—
Lethbridge	03	—08	—
Calgary	07	—04	—
Edmonton	04	—08	—
Cranbrook	—02	—12	—
Castlegar	02	—08	—
Penticton	03	—03	—
Revelstoke	—01	—10	—
Princeton	—02	—10	—
Vancouver	04	—02	—
Prince Rupert	06	03	2.8
Tofino	08	—01	—
Comox	03	—02	—
Prince George	01	—02	—
Williams Lake	—01	—10	—
Blue river	—02	—10	—
Kamloops	—02	—04	—
Dawson City	—17	—20	1.8
Whitehorse	01	—04	—
Fort Nelson	—05	—11	—
Fort St. John	05	02	—
Peace River	05	01	—
Yellowknife	—18	—20	0.5
Inuvik	—28	—31	2.0
Seattle	09	02	—
Spokane	—01	—02	—
Portland	13	—01	—
San Francisco	20	07	—
Los Angeles	24	11	—
Phoenix	23	11	—
Las Vegas	17	09	—
Chicago	01	—07	—
Miami	19	06	—

TIDES AT VICTORIA HARBOR
(Tides listed are Pacific Standard Time)

	Time H.M.	Ht. Ft.	Time H.M.	Ht. Ft.	Time H.M.	Ht. Ft.	Time H.M.	Ht. Ft.
19	06.10	8.5	10.10	7.1	14.55	8.5	22.35	2.2
20	06.05	8.8	11.10	6.4	16.00	7.8	23.15	3.0
21	06.15	9.1	12.20	5.6	17.20	7.0	23.55	4.0

TIDES AT SOOKE

	Time H.M.	Ht. Ft.	Time H.M.	Ht. Ft.	Time H.M.	Ht. Ft.	Time H.M.	Ht. Ft.
19	04.15	8.4	09.15	6.8	14.25	9.8	22.05	2.5
20	04.45	8.6	10.20	6.3	15.25	9.0	22.35	3.2
21	05.25	8.9	11.30	5.7	16.40	8.1	23.05	3.9

TIDES AT FULFORD HARBOUR

	Time H.M.	Ht. Ft.	Time H.M.	Ht. Ft.	Time H.M.	Ht. Ft.	Time H.M.	Ht. Ft.
19	07.15	11.6	12.55	7.7	17.25	9.4		
20	00.10	2.4	07.40	11.7	13.50	6.7	18.35	8.8
21	00.45	3.5	08.00	11.8	14.35	5.7	19.55	8.3

Ford calling for tax cut

WASHINGTON (UPI) — President Ford, declaring the state of the union in its bicentennial election year "better, but still not good enough," proposed Monday to cut income taxes, raise social security payments, create more jobs and help ordinary citizens become stockholders.

Prescribing a "new realism," Ford told a joint session of the U.S. congress and a nationwide broadcast audience that his first priority was to halt inflation — "We must stop it cold" — by reducing government spending.

For his part, the president said, he would send congress Wednesday morning a $394.2 billion federal budget for fiscal 1977, only 5 per cent higher than this year, and promised a balanced budget by 1979.

"The government must stop spending so much and borrowing so much of our money," he said in a message stressing a series of tax breaks to encourage private initiative.

Looking back on a troubled 1975, Ford said the country had regained "common sense, steadfastness and self-discipline" and headed in a "new direction ... that turned out to be the right direction" of greater control by private citizens and local government.

"Just a year ago, I reported that the state of the union was not good," he said. "Tonight I report that the state of our union is better — in many ways a lot better — but still not good enough."

Among Ford's proposals:

- An additional $10 billion in income tax cuts, totaling $28 billion in reductions for this year, to give an extra $227 annually in take-home pay to a family of four earning $15,000 a year.
- A boost of 0.3 per cent in social security payments by workers and their employers, effective Jan. 1, to strengthen the federal pension trust fund.
- Job-creating tax incentives for businesses to accelerate plant expansion and new equipment purchases in areas where unemployment is 7 per cent of the work force or higher.
- Tax deductions to encourage moderate-income workers to make long-term investments in corporate common stocks, and thus spur economic expansion.
- Stretch-out of estate taxes to make it easier for small farms and businesses to remain in a family's hands.

Drinking their way past doomsday

ADELAIDE, Australia (UPI) — Hundreds of rattled citizens fled Adelaide's predicted "doomsday" Monday but popping champagne corks, giggles and a few cheers sounded the only death knell of a disaster that never struck.

John Nash, a house-painter and self-styled clairvoyant, announced two months ago that God would destroy Adelaide with an earthquake and giant tidal wave at high noon, to punish sinners.

Over backyard fences and beer mugs, word of Nash's vision travelled through the city, spreading both panic and mirth along Australia's southern coast.

Hundreds of fearful citizens fled.

The manager of a parking lot 160 miles northeast of Adelaide reported a record crowd from Adelaide Monday who "all wanted to spend the night."

But about 2,000 skeptics sipped champagne and ate meat pies on an Adelaide beach at "earthquake parties" organized to while away their "last hours."

"Sin now — Tomorrow it will be too late," said a sign carried by a group of bikini-clad girls.

A liquor company offered a special Adelaide survival kit — a five-drinking gallon plastic drum filled with bottles of brandy, rum, gin and champagne and instructions that survivors should cling to the drum in case of a tidal wave.

The kits were sold out by last Friday.

South Australian Premier Don Dunstan termed the prediction "nonsense" and joined the beach merrymaking.

"I decided to come down here in person because some people have said that I had a helicopter waiting on my front lawn, just in case," Dunstan said.

"Its true there has been a good deal of unfortunate hysteria," he said, "but for the most part I think our people have shown admirable common sense."

Dunstan, who sent his family to Melbourne, 450 miles away, complained of death threats from people who had sold out and left Adelaide to escape the destruction.

Hours after the predicted disaster, the surf was barely a ripple, but other clairvoyants were predicting private "doomsdays" for the skeptics — in the form of champagne hangovers.

Grounded ship floats away

PORT ORCHARD, Wash. (AP) — The $53 million Polar Star, newest and most powerful U.S. icebreaker, was floated free Monday evening after going aground on her first cruise after being commissioned Saturday.

The ship returned to Seattle on her own power, apparently undamaged, after being freed at high tide about 6 p.m. by four tugs, the coast guard said.

The coast guard said the ship, with a crew of 125 men, had been practising anchoring manoeuvres when it ran onto a sandbar.

Lt. Cmdr. Robert Helken, a coast guard engineer for the ship, said it was doubtful that the hull would be damaged.

A coast guard patrol boat arrived on the scene about two hours after the grounding. Earlier, a coast guard helicopter circled the ship.

The Polar Star, skippered by Capt. Norman Venzke — who Monday was nominated to become an admiral — was built by Lockheed Shipbuilding and Construction Co. She is the largest United States icebreaker ever built, and is designed to crash through ice 21 feet thick.

The gas-turbine engines generate a total of 60,000 horsepower to drive the vessel's three 16-foot propellers.

Only the Russians have larger icebreakers, in two nuclear-powered ships.

Spain hikes army draft

MADRID (AP) — King Juan Carlos drafted 72,000 more Spanish workers into military service Monday in an attempt to halt fresh labor and political unrest and avert a national rail strike. Anti-government forces ranging from Communists to moderates responded by preparing a protest march to demand elections to decide Spain's form of government. Government and police officials said the demonstration, planned for the centre of Madrid today, would be illegal and be prohibited.

Government savings programs - make the most of them with

The "Taxbreakers"

Montreal Trust's Registered Retirement Savings Plans and Registered Home Ownership Savings Plans.

1 Our Mortgage RRSP allows you to participate in the yields from our diversified portfolio of first mortgages.

2 Our Income RRSP is designed for people looking for long term growth and relative security of capital.

3 Our Equity RRSP allows you to participate in the development of our economy with our selected portfolio of common stocks.

4 Our Guaranteed RRSP
- **Guaranteed Section** a safe, steady, guaranteed type of investment where the interest rate may be adjusted every two months.
- **Guaranteed Investment Certificate Plan** The ideal way to ensure a high rate of interest guaranteed for a five year period.

5 Our Combination RRSP allows you to vary your investment to suit your needs. For example, you can invest partially in Equity and partially in Mortgage or Income.

6 Our RHOSP Plan lets you save for your own home and deduct up to $1000 from your taxable income.

You work hard for your money. That's why we at Montreal Trust have worked hard to develop flexible registered savings plans for you. We've also worked hard to keep the costs down, because we know you've come to us to earn money, not to spend it.

RRSP's and RHOSP's were set up by the government to encourage people to save money for retirement or a home by allowing them to deduct contributions from their eligible income. There may be, however, tax disadvantages if the money isn't used for the intended purpose.

To find out more about these and our other "Taxbreakers", drop into your nearest Montreal Trust office or give us a call, and we'll fill you in on all the details.

Montreal Trust
We work as hard for your money as you do.

Main Office: Contact David Shaw—386-2111
Parksville: Contact Allan Guy—752-6444
Downtown Vancouver: Contact Bernard Therrien—688-4411

Zappia
. . ."undemocratic'

Zappia still in race

MONTREAL (CP) — Olympic contractor Joseph Zappia said Monday that he was still in the race for the Progressive Conservative leadership, despite the party's rejection of his candidacy Sunday.

Zappia told a news conference he "totally rejected" the decision by the nominating committee and party president Michael Meighen, and said it was "unjustifiable, unwarranted, discriminatory, prejudicial and undemocratic."

Zappia said workers for candidate Brian Mulroney were responsible for the irregularities in his nominating papers which resulted in rejection of his candidacy by the nominating committee.

He said some of his campaign workers charged with obtaining the necessary signatures for the papers were, without his knowledge, employed by Mulroney.

U.S. door open to Mideast pact

Colonist Wire Services

UNITED NATIONS — The United States Monday left the door open — just a crack — for minor compromise in its position on the framework of a Middle East peace settlement.

U.S. Ambassador Daniel Moynihan told the UN Security Council the United States could not change the already agreed upon guidelines for a Middle East peace settlement and that all substantial negotiations would have to take place at the Geneva conference table.

The framework referred to is based on council resolutions which deal with the Palestinian question only as a refugee problem.

Any changes, Moynihan said, would have to be accepted by all parties involved—including Israel which is boycotting the current UN debate because the Palestinian Liberation Organization was invited to participate.

In Jerusalem, newspapers and journalists registered strong objections Monday to the Israeli government's expansion of military censorship to cover secret diplomatic dealings.

The cabinet Sunday approved a law applying censorship in two new fields of news reporting — top-secret cables between Jerusalem and foreign governments, and clandestine meetings between Israeli officials and foreign countries which have no diplomatic ties with Israel.

The law, introduced by Prime Minister Yitzhak Rabin, will take effect if approved by the foreign affairs and security committee of parliament, which plans hearings later this month.

Apparently it was aimed mainly at suppressing reports of secret cables between Israel and the United States. Leaks in the Israeli press of U.S. messages have drawn two public reprimands from President Ford in the last year.

"Letters are nice. But a visit home to Britain is even better."

Write and tell them you're coming. British Airways low, off-season fares make it easy. Only $429 with a weekday, Vancouver to London, 22/45 day return ticket, available until March 31st 1976. Or book and pay 60 days in advance and save with our low Apex fare. For all the details have a chat with your British Airways travel agent. And say that Roz sent you.

British airways
We'll take good care of you.
To Britain. Europe. The World.

1012, West Georgia Street, Vancouver

If It's Travel It's FEATHERSTONE TRAVEL SERVICE 734 Yates St. 386-6101

TOTEM TRAVEL
MAYFAIR 386-3277
HILLSIDE 595-1181
DUNCAN 748-2594
PORT ALBERNI 723-8138
Totem Travel, way to go!

BLANEY'S TRAVEL SERVICE
920 Douglas St. 382-7254
1503 Wilmot 598-4531
"The Arrangers"

TRAVELWORLD 382-3121 On View at Douglas

TOTEM TRAVEL
MAYFAIR 386-3277
HILLSIDE 595-1181
DUNCAN 748-2594
PORT ALBERNI 723-8138
Totem Travel, way to go!

WESTERN CANADA TRAVEL SERVICE 729 Johnson 382-6160

TOTEM TRAVEL
MAYFAIR 386-3277
HILLSIDE 595-1181
DUNCAN 748-2594
PORT ALBERNI 723-8138
Totem Travel, way to go!

If It's Travel It's FEATHERSTONE TRAVEL SERVICE Colwood 478-9505

COAST TO COAST NEWSPAPER ADVERTISING SELLS THE MOST

The Daily Colonist.

"An Independent Newspaper . . . The Organ of No Clique or Party"

1858 — Published every morning except Monday by The Colonist Publishers Limited at 2621 Douglas Street, Victoria, B.C., V8W 2N4. Second class mail registration number 0516. All undelivered copies or any notices respecting changes of address are to be sent to the above address. Member Audit Bureau of Circulation. — 1976

RICHARD BOWER — Publisher and Editor-in-Chief

No rain, no leak

IT HAS BEEN WIDELY assumed that, in the process of modernizing the equipment of the Canadian contingent to NATO in Europe, new tanks would be provided the armored regiment. But this is not the case.

The government, on the advice of its defence planners, is still undecided whether to buy, or procure by some sort of lease arrangement, impressively fast German Leopards or to "retro-fit" the 30-year-old British Centurion with which the forces are now equipped.

Almost certainly it will be the cost of the options which will decide the matter.

General Jacques Dextraze, cheif of the defence staff, is on record as favoring the Leopard:

"I would certainly prefer, for purposes of standardization, a tank which is used by all other countries over there . . . the Leopard," he told the National Defence Committee.

But he added a qualification, thereby avoiding any commitment or recommendation: "As far as efficiency on the battlefield is concerned, I think it is unfair for anyone to say that a retro-fitted Centurion, in the manner we want to refit it, would be a vintage tank that could not perform properly on the battlefield.

"It could perform properly on the battlefield and very efficiently because a retro-fitted tank, as a matter of fact, is a brand new tank, for all intents and purposes, as to automation, gunnery, sighting, etc."

In response to questions by conservative defence critic Allan McKinnon, Victoria, General Dextraze estimated the cost of refitting 113 Centurions (the number required in the re-armament plan for overseas and home service) at "around $85 million." That works out at approximately $752,000 per tank. The cost of the Leopard he set at $1.4 or $1.5 million each, or "around $200 million for 113 tanks."

Mr. McKinnon, however, had figures from the German embassy in Ottawa which showed the Leopard costing no more than $700,380 each, which, for a total of 113 tanks, would work out at $79,142,940.

This extraordinary discrepancy has not been explained, But, if Mr. McKinnon's figures from the embassy are correct, obviously the Leopard tank is the more economical buy.

Then why the delay in the decision, when General Dextraze has made it pretty clear what his choice would be? And since by now surely the expert opinions of soldiers in the field have been evaluated, why, in the words of Defence Minister James Richardson, must a decision be delayed "only a few months now."

There is no urgency, it has been argued. There is no crisis.

That attitude is nonsensical. It is like a man who procrastinates about getting his house insured because there isn't any fire or who doesn't mend his roof because it isn't raining. But then, of course, when it isn't raining, it doesn't leak.

Leadership

PREMIER WILLIAM BENNETT must be given full marks for the calm and reasonable way he defused a potentially dangerous confrontation last week between a group of militant demonstrators and his government.

The personal action he took in dealing with the angry mob which had disrupted a cabinet meeting provided ample proof of his until now little known qualities of leadership, tolerance and understanding.

Few of today's government leaders, faced with a similar volatile situation, are likely to have reacted so well.

That Premier Bennett has come through his first major brush with hostile members of the public since the election in a most creditable fashion there can be no doubt, as evidenced by the high tribute paid him by one of the leaders of the dissidents, a Mr. Steve Harding of the Vancouver and District Labor Council.

"It's very generous of Mr. Bennett to see us at such short notice considering the reception we gave him," Mr. Harding said. He described the premier as a "very sincere and honest man . . . the province is lucky to have" and reported that he and the others were very pleased with the meeting and would give the new government time to work on the unemployment problem.

Not so auspicious was former NDP labor minister Bill King's involvement in the affair. Taking advantage of the situation to make his first public appearance as newly elected House leader of the Opposition, Mr. King vociferously blamed the new government for everything from causing unemployment to trampling on the poor.

The wide divergence of the qualities of leadership under stress demonstrated by Mr. Bennett and Mr. King last Thursday should remove any lingering doubts entertained by the public that the wrong party was elected to office last month.

Prospect for Russia

A more uncompromising stance

By DEV MURARKA from Moscow

The Russians have been embarrassed by the extensive publicity given to the figure of 137 million tons as the total for the 1975 grain harvest. If it is accurate, it represents a drop of 78 million tons in the estimated figure for the year —215 million tons.

Despite the fact that this figure has been arrived at after calculations made from a speech delivered at the Supreme Soviet, some Soviet sources are insisting that the correct figure is higher. But they are not willing to reveal the exact figure and do not know when it might be officially disclosed.

However, the actual figures are, at the most, going to be in the neighborhood of 150 million tons. The size of the economic disaster this represents is reflected in the economic plan for the next year, providing for a lower rate of growth than before. But caution is being urged here against wild speculation. For instance, reports of possible bread rationing are being firmly discounted.

★ ★ ★

The argument runs as follows. It is true that the 1975 harvest was very much below the target, but the target represents the optimal achievement, not the consumption figure. It does not follow that the actual shortage is the same as the difference between the real harvest and the targeted harvest. In 1974 the harvest was a normal one and the year before that a record one. So there is quite a bit of surplus left over. Moreover, the Soviet Union has already contracted to buy more than 20 million tons of grains, including feed-grains, from abroad.

Altogether, therefore, bread supplies will be more or less normal although there will be campaigns calling for economy in the use of bread and other grain products. This will help towards tiding the country over the worst of the crisis and the Russians can only pray that the 1976 crop will be a good, even a record one, to make up for the disaster.

★ ★ ★

Where the shortage of grain will really have a visible effect will be on cattle and on grain-based consumer products. It now seems inevitable that this winter a lot of cattle will be slaughtered because there will not be enough feed grain available. This may mean that in the late summer of 1976 and the next winter the shortage of meat will be quite severe.

But although the spectacular grain shortage and its economic consequences have captured the headlines, there are more important changes in the Soviet economic and political climate. Last month also saw the publication of the agenda for the 25th Congress of the Soviet Communist Party in February. Most people have drawn the legitimate conclusion from it that Leonid Brezhnev and the collective leadership, including Prime Minister Alexei Kosygin, will continue in their places even after the Congress.

★ ★ ★

What is not so obvious, and of greater concern, is the way the agenda is formulated. Contrary to usual practice, it is stated that Brezhnev will not only deliver the report of the Central Committee but will lay down the future tasks of domestic and foreign policy. This does not denote mere survival but a firm grip on the political machine, so firm indeed that Brezhnev can formulate policy which will be more or less binding until the next Party Congress five years later, even if in the intervening period he relinquishes office.

It is also clear that in this crisis atmosphere it is felt inadvisable to change the leadership in any way. After all, the Brezhnev team has more than a decade's experience in running the country and dealing with many crises, domestic and foreign. Therefore, the present crisis has the paradoxical effect of strengthening the authority of Brezhnev and his colleagues, rather than weakening it.

It is becoming more and more evident that February's Congress will initiate important and subtle policy changes. For one thing, the detente policy as pursued by Brezhnev since the last Congress in 1971 will undergo a change of emphasis. The Russians have increasingly come to feel that they have been forced to make all sorts of concessions in the past five years, with very little direct benefit to themselves.

★ ★ ★

They are particularly disappointed at the lack of technological and capital inputs by the Americans, since the whole premise of their policy towards Washington since 1972 has been based on the assumption that the United States would flood the Soviet Union with advanced technology on long-term credit. It was a foolish hope, and a dangerous one to base policies upon. But Moscow did it, and now finds that it has to revise its plannng drastically.

Of course, the poor harvest has played a role in this but its role is not so great as it is being made out. The real failure has been the exaggerated expectations of the American connection. And as these expectations are unlikely to be fulfilled, the emphasis will shift to a tougher Soviet stance in dealing with the outside world. The treatment meted out to French President Giscard d'Estaing in Moscow was simply the prologue to this change of tactics and policy which will now be sanctified by the Party Congress. It means that Soviet foreign policy will be conducted in quite a different key after the Party Congress, although it would be an exaggeration to say that detente will be reversed.

★ ★ ★

Another significant aspect of the Congress agenda is that all reference to any long-term economic plan — a 15-year plan was being talked about at one stage — has been omitted. In part this is the consequence of the failure of a western economic input into Soviet economy on the scale required. But there are signs that this will lead to a demand for greater discipline, ideological and political as well as economic, on the domestic front. And this means a more uncompromising and less conciliatory stance all round, be it on foreign policy or on domestic dissidence.

OFNS Copyright

Import?

The Globe and Mail

The Quebec government is planning a Las Vegas-style gambling casino at La Malbaie.

The St. Lawrence north shore resort, 90 miles downstream from Quebec City, was once widely-known under the name of Murray Bay.

The present official name has come into use as a part of the defence of Quebec against the threat of alien cultural invasion.

Today In History

By THE CANADIAN PRESS

Emperor Rudolf II of the Holy Roman Empire died 364 years ago today—in 1612. Almost a prisoner at the time of his death, he had suffered intermittently from attacks of insanity and was forced to cede the kingdoms of Hungary and Bohemia to his brother Matthias, who succeeded him. Rudolph, one of the great patrons of his age, collected works of art from all over Europe for his palace at Prague and supported astronomical research.

1841 — Hong Kong was ceded to Britain as a Crown colony.

1899 — More than 21,000 Doukhobor settlers arrived at Halifax.

1945 — Canadian servicemen numbering 6,300 were absent from service without leave.

1964 — Cholera, which had already claimed 67 lives in Saigon, was reported sweeping through South Vietnam.

1973 — Richard Nixon was inaugurated for a second term as president.

European Community

Voters may get stronger voice

By DAVID HAWORTH from Brussels

The most radical aspect of the report on European political integration published by the Belgian premier, Leo Tindemans, is perhaps the stress it lays on reinforcing the role of the Luxembourg-based European Parliament.

The parliament, which commutes lock, stock and barrel between Luxembourg and Strasbourg for alternate sessions, has always striven for political change in the community. But so far in the European Economic Community's 18-year history the community's Council of Ministers (and through it the member governments) has been jealous of the parliament — not wanting to see an institution of opposition established within the community.

The Tindemans report cuts across this conservatism. "I propose that the Council of Ministers should immediately allow the European Parliament to take initiatives by undertaking to consider the resolutions which the parliament addresses to it," the Belgian premier says.

Such a right for the "Euro-Parliament" to initiate policies will be treated with the greatest reserve both by EEC governments and the European Commission itself which has traditionally — and indeed by the Rome Treaty — held this role.

★ ★ ★

But the EEC summit conference in Rome last month agreed that by 1978 members of the European Parliament should be elected by universal suffrage. That being so, it is rather difficult for governments to deny the logic of the Tindemans report.

It is implicit in this decision that once direct elections to the European Parliament are started there will follow rapidly a "creative tension" between the parliament and the Council of Ministers.

Since the EEC's foundation its institutions have been accused of not being flexible or particularly responsive to public opinion. The argument for direct elections is that if members of the European Parliament are chosen by electors within individual states it is probable that those members would be able to speak with an authority which the national governments would not be allowed — or able — to ignore.

In other words, the European Parliament's main purpose is to shift the balance between national governments and the authority of the community as a whole.

The Tindemans report not only recognizes but welcomes this function and proposes ways in which it can be executed in future with much more vigor than has been possible in the past.

Once again, in logic, this is a thesis which is difficult to avoid. At a time when several member countries — Britain and France for example — are experiencing pressures from regions like Scotland and Brittany for devolution, the force of the Tindemans plea for democratizing the EEC institutions is considerable.

It is Tindemans' hope and expectation that popular election to the European Parliament could serve over the long term to "socialize" both the EEC electorate as well as community institutions. In this way he hopes that the political authority of the European Parliament will be vastly increased.

In presenting his report the Belgian premier stressed that it was not a definitive effort on his part: his purpose was to point the way forward within the next few years. There will be a need, he said, for another such report by 1980 which will charter the next stage of the community's development.

The modesty and strictly pragmatic approach of his report has already been widely praised, but as Tindemans himself made clear, the report is not supposed to be the last word, rather the beginning of a "great debate."

Much of the debate will inevitably centre on the role and purpose of the European Parliament. It seems a fairly safe prediction that much of what Tindemans has to say about this will be accepted by EEC governments.

★ ★ ★

At the same time it would be naive to expect immediate qualitative improvements to the community within the next few months. Governments have already made it clear that they will need time to study the report's proposals. The EEC foreign ministers will discuss them within the next few weeks but the really big test will come in the spring when, in Luxembourg, the next EEC summit is held.

The best guess about the Tindemans report's future is that concrete action on some of its proposals will be taken in the second half of this year. This is partly because EEC governments will need a considerable time to formulate their precise attitudes toward it and partly because the Netherlands will be presiding over the Council of Ministers from July until Christmas.

The Netherlands is notably "purist" about EEC doctrine and policies and its government unequivocally favors the most rapid progress as possible towards that state of grace which is loosely referred to as "European union."

Given that in some of the nine member countries — not Britain or Ireland, however — there may be a durable economic improvement this year, in contrast to the 1975 recession, the excuses for hanging back on the Tindemans proposals will diminish if not disappear.

In this context — as Tindemans himself predicts — the European Parliament will gradually cease to be the second class community institution it has been in the past.

OFNS Copyright

The Now Society

"I'm sorry, Edward — I thought I'd gotten through all this human condition thing back at Vassar."

I Beg to Differ

Garbage as a status symbol

By FRANK LOWE from Montreal

It may sound incredible, but I am convinced that my mother-in-law creates garbage.

By that I don't mean she is untidy. Quite the reverse, in fact. She is the kind of person who is constantly whipping out a hand to snare a bit of falling paper before it can hit the floor. Her eyes are forever probing the corners for forgotten debris.

Sometimes I feel sorry for her because I know she believes my wife and I are letting her down. "Is that all the garbage there is?" she will ask wistfully when I put out a couple of bulging green plastic bags on collection day.

The implication is loud and clear — my wife and I are not doing our bit to help create a really soul-satisfying heap of garbage, a heap which would perhaps fill four plastic bags.

My theory about this is that at some point in her life my mother-in-law was convinced that garbage was the one true status symbol. Some women could have their own cars, others could have their mink.

But the truly affluent woman was the one with the most garbage neatly piled in her driveway awaiting the arrival of the collection truck.

Because of this my mother-in-law, while getting on in years, leads a very active life. Not for her the easy chair and the clicking knitting needles. She must be up and about, climbing stairs, peering into cupboards, while she prepares for that great day when the garbage truck pays a visit.

To make sure this day is never ignored, the night before it happens she leaves a sign prominently propped up on the breakfast table reading, Garbage Day.

Anytime now I confidently expect that reminder to read, Garbage Day — Hooray!

As I mentioned, I sometimes feel guilty about not playing a bigger role in this business of creating garbage. I did try to help once, but was scorned for my efforts. I suggested that perhaps my mother-in-law could contract for garbage — you know, take in the neighbors' garbage so when collection day came she would have a pile of plastic bags that would make any woman house-proud.

My mother-in-law thought this would be cheating.

So I am happy to report that this recent Christmas proved to be a bonanza for her. Seldom have I seen her so happy.

She sat through the gift unwrapping period and positively glowed as the stacks of boxes, colored paper and ribbon grew and grew. Oh sure, she appreciated the gifts she received, but I am convinced that she was mainly thinking of the wonderful time she would have when the clean-up session arrived.

I think my hunch was correct, too. Because I watched as she worked to tidy the place up and I have seldom seen a more contented housekeeper.

She lovingly folded each bit of wrapping paper before depositing it neatly in a plastic bag. She smoothed out each ribbon prior to gently placing it in its last resting place.

Best of all, the boxes alone took up two complete plastic bags.

Finally my wife and I had shown that we really care, and had created enough garbage to make a family five times the size of ours suitably proud.

My mother-in-law, in fact, had such a good time my wife and I didn't have the heart to tell her that in her enthusiasm she had also thrown out two of our presents.

LETTERS TO THE EDITOR **In your opinion...**

Independent Island MP father of old-age pension

Sam Greenway of Nanaimo is positive in his outlook. He wants to help solve social problems through political action. But he is seeking false paths. In his letter (Colonist, Jan. 13) he stressed knowledge, but his points did not qualify as such.

Firstly, reforms to the present system, agitated for by the CCF-NDP and enacted by Socred, Liberal or Progressive Conservative governments do not make the NDP a socialist party.

Secondly, J. S. Woodsworth did not force the introduction of old age pensions after the election of the federal minority government of 1925.

A. W. Neill, an independent MP of conservative views from Port Alberni is historically recognized as the father of the old age pension in Canada.

McKenzie King needed the votes of Woodsworth and Heaps (Labor), Heenan (Liberal-Labor) and Neill (Independent) to form a majority government.

He asked Neill for help, who replied that if he could get the other three in favor of, and King to ultimately bring in the old age pension, he would get the four extra votes for him.

As Neill described it in a statement he circulated in the '50s, who later won a position in the Liberal govbernment civil service, was easily won over to the idea, but, "Heaps and I had a hard time getting Woodsworth to agree to the deal . . . It was a joke if or when Woodsworth claimed any credit."

Neil advocated an old age pension in the House of Commons when he was first elected in 1921.

So conclusively is he recognized as the progenitor of this piece of patch-work that the first old age pension cheque was issued to one of his constituents, a Bill Derby, whose grave in the Alberni cemetery is marked as the first old age pensioner in the country.

Furthermore, the historical facts were written up in an article in the magazine section of the Colonist (The Islander), of July 26, 1956. The NDP cannot improve its image by adding historical mythology to its political fantasy.

J. G. JENKINS,
959 Darwin Ave.,
Victoria.

It's nothing, Dr. McGeer!

". . . Who steals my purse steals trash; 'tis something nothing; 'twas mine, 'tis his, and has been slave to thousands . . ."

As my good friend, C. D. Howe, once said: "What's a million?" or eight hundred and eighty-one millions, for that matter? It is nothing, Dr. McGeer; nothing, that is, for a smart politician to overcome.

You are strange to your job, but you will learn! Console yourself, Dr. McGeer, it could have been worse; you might have scored the energy portfolio with the Columbia River Treaty dumped right in your lap. But you wanted it — and got it — ICBC, with one hundred and eighty-one millions of the best!

There are ways and means, Dr. McGeer. For example, you could call upon Mayor Drapeau to raise the money for you — and raise the blasted City of Victoria — if you so wish, so why worry?

Or you could have Pierre Elliott Trudeau run down the street and start up the old printing press with: "What will it be, Dr. McGeer, a million?, a billion?, a trillion?— pray don't be shy! We've pulled them out of thin air for years, and the common people seem to love it."

So, fret not your little self, Dr. McGeer, and shed not a single Social Credit — tear, but if you do nothing else, always remember to quitchabellyaching, Dr. McGeer!

LEONARD R. SAUNDERS,
211-422 Lakeshore Drive,
Penticton, B.C.

Sanity trip

ICBC should be McGeer'd off the road, Vander Zalm'd 'neath the sod, to bloom anew, as cross-Canada car insurance. Call it ICC, or the Ten-Million Club.

Canada's 10 million cars will each cough up $20 bi-annually. Fender-benders will pay an extra $10. Thus, $500 million per annum for car-crash coverage. Five crashes and you walk, or cycle. Forever.

Auto-body shops will do their rub-and-paint on a province-by-province, percentage basis. The fewer the car crashes, the higher the fix-it rate, with a fair-to-all maximum.

When booze is the cause of highway mayhem, cars and drivers will be banned from all roads, for all time. Sanity will return for man and mobility.

ERNIE R. SMITH,
3968 Bear St.,
Victoria.

Work for women going down drain

Grace McCarthy's action in closing the office of the B.C. Status of Women co-ordinator was a disappointing and discouraging move. Gene Errington has done an excellent job initiating and co-ordinating programs for women in our province. Now Ms. McCarthy seems willing to see a year's work and efforts go down the drain.

Her myopic interpretation of International Women's Year is incredible. Does she honestly believe the intention of the United Nations was to focus on the plight of women for only 365 days and then forget it?

I sincerely hope she will reconsider her decision for the sake of the women of the province. Social Credit claimed they were interested in people but so far the government's efforts have been directed towards motor vehicles and ferries.

BARBARA NARVER,
3003 King Richard Way,
Nanaimo.

PAGE 5

To be considered for publication in entirety or in part, letters to the editor should be on subjects of general interest. Preference will be given those that are brief and to the point. Pen-names will be used, if requested, but all letters must be signed by the writer whose address also must be included.

Kitten population exceeds area's responsible homes

Regarding the letter from Dr. Hasselgren and her experience with the SPCA and the stray kitten at the Jubilee Hospital:

I have had experience with the results of people allowing their cats to reproduce. There are many caring people such as Dr. Hasselgren appears to be, but who are completely ignorant of the facts.

There are more kittens being born than there are responsible homes for. I mean people who will attend to the needs of the kitten after it reaches the cute, playful stage and becomes an independent adult cat, who begins to act in ways that nature intended for reproduction of their kind.

The male travels long distances in search for mates, screaming and fighting to establish his territory (usually in the middle of the night.) He returns tattered and torn only long enough ot rest up for his next encounter.

The female comes in heat around six months of age and can produce two to three litters of nine to 12 kittens per year. These kittens must be placed in homes before they reach three months of age simply because the majority of people are attracted only to the very young kitten.

My family has rescued many cats in the past three years that we have been friends of the Animals Crusaders and we have witnessed unbelievable cruelty by people who no longer want their young adult cat who has produced kittens or is about to.

Dr. Hasselgren made my point for me. She stated that those people at the hospital were animal lovers but had cats already or lived in apartments. Those people didn't want the kitten so who has to do the dirty work? The SPCA.

Let us do our part. Spay or neuter your pet. Support the work of the SPCA and Animals Crusaders so these caring organizations won't be finding abandoned, starved, drowned or mutilated animals in our humane society.

MRS. PATRICIA MACNAB
59 South Turner Street, Victoria

OPINION

Indiscriminate breeding last thing that's needed

. . . Dr. Hasselgren makes mention of the "depression" and this gives one the clue that she (forgive the expression) is not a youngster and it seems that she is unaware of the population explosion both in the human and the pet animal species.

Does she realize that the growth in human population has given rise to an ever-increasing number of apartments and condominiums which do not allow their occupants to keep pets?

Does she realize the responsibility that accompanies the owning of pets, particularly unspayed females? So many of them are abandoned with their litters at the side of a road.

There are many institutions dedicated to the welfare of animals — there are lots in Victoria — and I think that they are all agreed that spaying and neutering of pet animals is essential in order to reduce the number that must be subjected to euthanasia.

If the purchaser does not pay for the spaying or neutering operation when acquiring the animal, then who does?

If Dr. Hasselgren thinks that anyone employed by the SPCA enjoys putting down animals, she is 100 per cent wrong.

I am sure they would welcome her help in finding good homes for the strays that would otherwise have to be euthanized.

Over the past 25 years or more I have known and admired the people, both paid and unpaid, who have worked for the SPCA. They deserve our respect, not out condemnation.

Most people are attracted by young things, puppies and kittens, and Dr. Hasselgren is not exceptional in this respect.

What is exceptional though is her failure to realize that indiscriminate breeding is the last thing in the world that is needed now.

I implore her to think again before adding to the animal population. Help the SPCA by adopting one or more.

DONALD B. HUDSON,
2615 Cranmore Road,
Victoria.

Canadian history commenced in Quebec City—like it or not!

By JIM HUME
Colonist Staff

QUEBEC CITY — We may not like to admit it, but it all started here about five minutes walk from the Manoir d'Auteuil, 49 Rue d'Auteuil, Quebec City.

In 1535 Jacques Cartier wintered here having probed the St. Lawrence (the Saint Laurent if you prefer French) as far as Montreal only to decide that Stadacona (Quebec) might be a more hospitable spot.

About 70-years later, in 1603, Champlain arrived and five years later established Quebec as a permanent community.

★ ★ ★

On Christmas Eve, a bitterly cold night, we dined early in a small restaurant just across the street from the site of the funeral chapel built to receive the body of Champlain after his death on Christmas Day, 1635. And then crossed the town square to attend the midnight mass celebrated in the Basilique-Cathedral Notre-Dame de Quebec.

I am not Catholic, I do not speak French. But I have a thing about history. I like to touch the roots of my country. And the roots are here, whether we are of English or American descent, whether we came from France or other countries, here is where Canada began.

Here, or from Montreal, is where the early explorers were based before setting out to establish their trading empires.

★ ★ ★

Manoir d'Auteuil wasn't here in those days. It's a relatively new house inside the old city walls, built in the 1830s, a mere 150-years ago.

It stands cheek by jowl with other houses of that period, with the old city wall just across the street from the front door.

And, again, about five minutes walk through the St. Louis Gate to the Plains of Abraham where two young men, Wolfe and Montcalm, faced each other on the morning of Sept. 13, 1759, in a 20-minute battle.

★ ★ ★

Not too far away there is a monument to both men with the simple inscription: "Valor gave them a common death, history a common fame, posterity a common monument."

Wolfe died with the British fleet, anchored just below the city walls. Montcalm died in the Pean House, 59 Rue Saint-Louis. The house still stands, just around the corner from Manoir d'Auteuil.

So does the house at 72 Rue Saint-Louis where the body of American General Richard Montgomery was brought on the last day of the year, Dec. 31, 1775 in his abortive attempt to place the American flag over Quebec.

★ ★ ★

His partner in that venture was Colonel Benedict Arnold, later to be branded, many think unjustly, as the first great American traitor.

Montgomery and Arnold had marched to Quebec to conquer both it and Montreal in the name of the New United States. Montgomery achieved his objective at Montreal, but Arnold, his men exhausted, poorly clothed, poorly equipped and close to starvation, couldn't close the pincer.

Arnold was wounded at the Sault-au-Matelot barricade and retreated. Montgomery fell mortally wounded at the Pres-de-Ville barricade immediately below the Citadel.

It was the end of the great American invasion on a major scale.

★ ★ ★

And if you've gathered by now that my Christmas in Quebec has given me a new look at French Canada, you're right.

From the moment we arrived at the Manoir, five hours later than anticipated courtesy a wild Quebec snowstorm, to be greeted by John Larochelle who operates the 16-room establishment with his 82-year-old mother Madame Larochelle, the learning process started.

Maybe I should say the relearning process because all I knew of Quebec and its people was what I had read in newspapers. I wasn't afraid, but without French I was nervous.

★ ★ ★

There was no need to be. The Larochelle's, like their manoir, have an old world courtesy and charm which political movements, wherever they may be, will never destroy.

They are the hosts, you are the guests and nothing more need be said.

We ran into one or two minor problems in restaurants, but they were minor and nothing that good humored discussion and finger pointing couldn't settle.

And talking of restaurants, if there are any finer in Canada I have yet to find them. From the small hole-in-the-wall cafe to the gourmet restaurants, both food and service were so far ahead of B.C. that it is impossible to compare.

★ ★ ★

Dining out in Quebec is a way of life, and obviously the natives insist that it be a good way of life. From Au Petit Coin Breton to Negroni's to A La Bastille the only problem lay at the waist line, which creaks considerably further over the belt now than it did before I left Victoria.

If you are going to Montreal for the Olympics, don't spend all your time there, fascinating city though it is. Take a three-hour train ride — or drive — to Quebec City and understand why that history, tradition and culture cannot be allowed to die.

And say hello for me to John and Madame Larochelle, the perfect hosts.

TOMORROW: Montreal— A Different Story.

West Germany sticks to arms embargo policy

By MURRAY SEEGER, from Bonn

Despite heady economic temptations, the West German government has reiterated its long-held policy against expanding the salts of the country's military hardware.

The Bonn government has been tempted many times to alter its course and join the worldwide competition to sell guns and equipment. For six months, a potential order from Saudi Arabia worth $600 million has been dangling in front of chancellor Helmut Schmidts cabinet. But qualified sources say that Bonn has decided once again to hold to its policy against selling military goods into "areas of tension."

Although Saudi Arabia has not been an active combatant in the Middle East, the entire explosive area around Israel is covered by the West German embargo.

A government economic spokesman, Armin Gruenewald, said last week that the government saw "no reason" to change its 1971 policy statement limiting the export of arms only to fellow members of the North American Treaty Organizations (NATO), and other governments outside areas of confrontation.

★ ★ ★

The Saudis were specifically interested in buying 800 Marder armored cars, one of the outstanding vehicles the Germans have developed for their own army. With Bonn rejecting the Saudi application, defence experts expect the United States, Britain and France to compete for the contract.

Many other bidders from the Middle East, Africa and Latin America have tried to get some German weapons in recent years but they have been generally unsuccessful. Outsdide of NATO, Bonn has sold weapons to Australia, New Zealand, Japan, Sweden and Switzerland.

The rejection of the Saudi bid is comparable to the decision by Bonn last year to ignore an effort by Iran to buy Leopard tanks worth $400 million. The Iranians took their business to Britain and bought $300 worth of Chieftain tanks, partly because the Leopards were too expensive and partly because of the Bonn embargo.

★ ★ ★

Schmidt has delayed a reconsideration of the arms embargo apparently in hopes that the general economic recovery in Germany and among its trading partners would remove some of the pressure by military manufacturers anxious to enlarge their markets. After several postponements, the security committee of the cabinet is expected to make a new statement on the issue later this month.

While the government may loosen some of the restrictions on arms manufacturers, the most likely increase in overseas sales will come from the several joint development projects of new weapons German companies have with other European firms.

The government's over-riding concern is to increase Germany's good standing in the world and to avoid reawakening memories of the national history of militarism. To join the world arms trade "would mean our postwar re-education is over," theologian Hans Bahr said recently. "We would be just like all the others, transporting death and destruction abroad."

★ ★ ★

The arms business in postwar Germany is small — about 3 per cent of the gross national product and accounting for the employment of about 200,000 workers.

The German restraint helps the United States where arms make up about 19 per cent of exports, Great Britain which sells 12 per cent of exports as military goods and France for which the trade is 8 per cent of exports.

According to some German arms manufacturers the government policy has also enabled the Soviet Union to increase military exports. Libya, "an area of tension," turned to Moscow for guns after Bonn rejected a potential $10 billion deal which included some submarines.

Colonist - Los Angeles Times

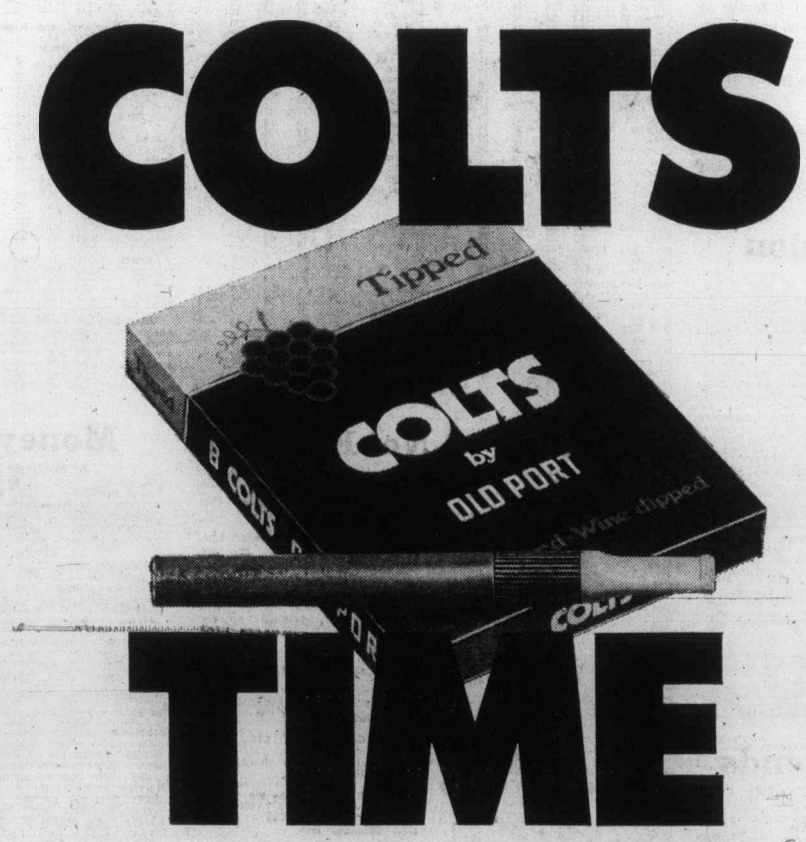

Anytime is Colts time • Rum flavoured, Wine dipped.
Canada's most popular cigar.
They may be just what you've been looking for.

Toronto trading

TORONTO (CP) — The Toronto stock market moved up another few notches Monday, extending the uninterrupted advance of the previous six sessions. Trading was moderate.

The industrial index, which had weakened at mid-session, finished with a gain of .05 to 183.82, highest close since Sept. 9.

Much of the afternoon strength was attributed to sharp rise on the New York market where the Dow Jones industrial average advanced about 14 points.

The western oil index, posting its thirteenth straight gain, rose 1.65 to 211.48, highest since May 9, 1974.

Steep Rock Iron, which resumed trading at the opening after being halted Tuesday afternoon, gained 99 cents to $2.42 in active trading. The company's directors voted to recommend that shareholders accept the $3-a-share offer by Canadian Pacific Investments for 4.85 million shares.

Inco A lost ¼ to $28⅝. The U.S. justice department has launched legal action against the company in connection with its 1974 purchase of ESB Inc. of Philadelphia.

CLOSING AVERAGES

154 Indstrials	183.82	+0.05
12 Golds	248.25	−3.31
29 Base Metals	80.21	+0.85
19 Western Oils	211.48	+1.65

Volme 2.31 million.

BOX SCORE

	Mon.	Fri.
Issues traded	649	649
Advances	556	258
Declines	171	169
Unchanged	222	222
New highs	—	—
New lows	—	—

ACTIVE STOCKS

Vol.		Close	Chge.
70005	Na-Chrs	5½	−⅛
42935	Oshawa A	5½	
36500	Intl Nickel A	28⅝	−¼
31009	Massey	22⅜	+¼
27578	Can Pacific	14⅞	−⅛
26512	Imperial Oil A	24½	+¼
24920	Carling O'Keefe	2.91	+.09
22268	MacMiln Bloedel	20⅜	+⅛
22226	Noranda Mines	32	+¼
22200	Mrphy Oil	4.15	.20

Mines and Oils

84550	Steep Rock	2.42	+.99
40500	CDN Malartic	.29	+.07
42400	Untd Western	.69	+.03
42150	Merland Ex	2.29	+.04
29500	Silver Maque	.28	+.02

Group Averages

Banks	296.00	−2.72
Beverages	290.37	−0.27
Chemicals	113.74	+1.49
Communications	376.52	−5.29
Cons mat	160.34	−0.89
Food processing	272.06	+2.78
Gen man	167.37	+0.72
Ind mines	119.88	−0.33
Merchandising	361.86	−1.63
Oil refining	199.88	+1.23
Pap-for prod	109.28	+1.38
Pipelines	162.74	−0.19
Real estate	148.14	+1.09
Steels	202.00	+2.36
Trust and loan	235.06	+2.28
Utilities	142.29	+1.39
Miscellaneous	132.76	−0.25

Up 9, Down 8.

MARKET REPORT

Closing quotations for Monday, Jan. 19, 1976

Quatations supplied by The Canadian Press, Richarson Securities, Pitfield Mackay Ross and Co. Ltd., Merrill Lynch, Royal Securities Ltd., A. E. Ames and Co., Pemberton Securities, McLeod Young, Weir and Co., Dominion Securities Corp., Harris and Partners Ltd., Bongard, Leslie and Co. Ltd., the Royal Bank of Canada and the Bank of Nova Scotia.

New York

NEW YORK (AP) — The stock market carried its early-1976 rally to a new peak Monday with a sharp advance fueled by a continued decline in interest rates.

The Dow Jones average of 30 industrial stocks jumped 14.09 to 943.72, its highest close since it finished at 948.83 on Nov. 1, 1973.

The Dow now has risen 91.31 points since New Year's Day.

NYSE's composite index was up .66 to 52.07.

Prices hovered in a mixed pattern before noon as the market faced another round of the profit-taking that periodically interrupted its advance last week.

By early afternoon, however, it was moving ahead again, responding to developments affecting some important interest rates.

After Friday's close, the United States federal reserve cut its discount rate — the rate it charges on loans to its member commerical banks — from 6 to 5.5 per cent.

And during the day several major American banks cut their prime lending rates from 7 to 6¾ per cent, matching a reduction posted Friday by New York's First National City Bank.

Another apparent favorable influence was the United States federal reserve's view of economic prospects for 1976 reporting Monday that factories were operating at 70.8 per cent of capacity in the fourth quarter of 1975 — the highest operating rate in a year.

CLOSING AVERAGES

30 Indstrials	943.72	+14.09
20 Transportation	196.08	+4.76
15 Utilities	90.30	+0.35
65 Composite	290.45	+4.56

Volme 29.45 million.

ACTIVE STOCKS

Vol.		Close	Chge.
270400	Glf W Ind	23¼	+¾
247400	Transam CP	10½	+½
243700	Avon Prod	38	+1¾
240600	RCA Corp	23¾	+¾
237300	Polaroid	34⅛	−1⅛
228100	Merril Lynch	19¾	+1½
217500	Lilly Eli	47⅜	unch
213800	Aztec Oil G	31¾	+3¾
202200	Braniff Int	10⅝	+⅝
201400	Citicorp	28¾	−⅝
200400	Bulova Watch	7⅛	+½
193000	Texaco	25⅝	+⅜
177200	Honeywell	43	+3½
170400	Singer	13¼	+¾
167800	Glf Oil	24	+½

QUOTATIONS

Alcan	24	Gulf Oil	24
Alcoa	44¾	Hilton Hotels	36¾
Allied Chem	38	Homestake	33⅜
Allis-Chalm	14⅛	Honeywell	43
Amer Air	9¾	Inlnd Steel	45¼
Amer Bcast	22¾	IBM	250
Amer Can	31½	Int Harv	24⅞
Amer Ele P.	22⅛	Int Nick	28½
Amer Metal	53½	Int Paper	67⅝
Amer Motors	5¾	Int T T	25
Amer Smelt	15¼	Johns-M	26¾
Amer T. T.	53⅜	Kaiser A	29½
AMF Inc.	22¾	Kennc't	34
Ampex	5⅞	Kraft	41¾
Anaconda	18⅛	Kresges	34½
Ashland Oil	23⅛	Ling-Tem	11⅝
Atl Rich	86⅞	Litton In	8⅜
Avco	6¼	Lockheed A	7¾
Aztec O G	31¾	McDn Doug	18
Avon	38	Merck	67¼
Bendix	48	Merril L	19¾
Beth Steel	39⅛	Minn M M	60½
Boeing	28⅛	Mobil O	51⅜
Boise Casc	27	Monsanto	85
Borden	28½	Mont Wd	29⅞
Borg-Warner	24¾	Motorola	46
		NCR Crp	29½
Bristol Myer	73¾	Natomas	24
Brunswick	12⅝	Newmont	25⅛
Burl Indus	31½	Nort Sim	24¼
Burl North	36⅞	Owens-Il	57⅛
Burroughs	101	Pac Gas	22
Caterpillar	76	Pan Am	5½
Col Bcast	55¼	Pepsi	74½
Celanese	49⅜	Phil Mor	58
Chase Man	27¼	Phil P	56⅛
Ches-Ohio	39⅛	Pit B	15⅞
Chrysler	12⅛	Polaroid	34⅛
Coca-Cola	91	Proc Gam	95
Colgate-Palm	30⅝	RCA	23¾
		Rep Steel	33⅛
Comsat	24⅞	Revlon	77¾
ConData	24⅞	Safeway	47⅜
Con Edison	16⅞	Schimbgr	81⅜
Cons Oil-Gas	7⅛	Scott Paper	18
Crown Cork	18¾	Sears Roe	70⅛
Crown Zell	40¾	Shell Oil	50½
Delta	32⅛	Singer	13¼
Dow Chem	105½	Sperry	43¾
Du Pont	142½	Stnd Cal	30⅞
EasternAir	4¾	Sun Oil	28⅞
East Kodak	116⅜	Sthrn Pac	35
El Paso	12⅞	Talley Ind	8
Exxon	92⅜	Teledyne	28½
Fair Cam	46⅝	Telex	2⅝
Fed N Mtge	16	Texaco	25⅝
Firestone	24¼	Tex Gulf	31⅝
Ford Motor	50⅜	TWA	8⅞
Gen Electric	53	Un Carb	70½
Gamble Skogmo	23½	Un Pac	79½
		Un Oil	45⅛
General Foods	29⅝	Uniroyal	9⅛
		UAL Inc	29⅜
Gen Dynamics	39⅜	Un Brands	6
		US Steel	75
Gen Motors	63⅞	West Air	10⅜
Gen Tel E	26	Westinghs	14⅞
Gen Tire	20½	Weyerhsr	43½
Georgia Pac	50⅛	Woolworth	23¾
Gillette	36⅞	Wometco	15⅞
Goodyear	24	Zenith	27⅞

BOX SCORE

	Mon.	Fri.
Issues traded	1,901	1,899
Advances	1,174	825
Declines	379	539
Unchanged	348	435
New highs	294	—
New lows	2	—

Bonds

(Street Prices)

Day money, mod. 8¾; Spec call mod, 9¼; Comm pap 9¼; Short CDAs — active up 10c; 8½ Dec. 15-78 100.90-101; Mid CDAs — active, unch; 4½ Sept 1-83 78⅜-⅝; Long CDA — active unch; 10 Oct. 1-95 101¼-½; Prcy active, unch; Corps — active, up ¼; Up gas 11⅜ Sept-95 103½; U.S. Mkt. quiet, off ¼.

YOUR MONEY CAN EARN 11%
with Canadian Corporate & Utility Bonds
Eligible for tax-deferred Registered Retirement Plan. Interest paid semi-annually. Min. purchase $2,000. These are publicly traded bonds on Canadian market. Individual, personal service where experience counts.
623 Yates St. Ground Floor 388-6401
McDERMID, MILLER & McDERMID LTD.
Members Vancouver Stock Exchange, Investment Dealers Assoc. of Canada

TORONTO CLOSING STOCKS
Distributed by CP
Toronto Stock Exchange—Jan. 19

Complete tabulation of Monday transactions. Quotations in cents unless marked $. z—Odd lot, xd—Ex-dividend, xr—Ex-rights, xw — Ex-warrants. Net change is from previous board-lot closing sale.

Stock	Sales	High	Low	Close	Net Ch'ge
A and B					
A.G.F.M	400	185	185	185	
Abby Glen	400	340	335	335	−5
Aby Gln w	2000	85	85	85	+2
Abitibi	4132	$10¾	10¼	10⅜	+⅛
Abitibi 7½p	100	$37½	37½	37½	−½
Abitbi 10	2170	$50¾	50½	50¾	+¼
Acklands	900	$14¼	14⅛	14⅛	−⅛
Advocate	10400	149	145	147	+16
Afton Min	200	$5½	5½	5½	
Agnico E	6075	350	345	350	−5
Agra Ind	1100	$6¾	6½	6½	−⅛
Ahed M	1000	83	80	83	
Akaitcho	z20	75	75	75	
Albany	16000	27	25	25	−1
Alt East G	5875	$9⅜	9⅛	9⅛	
Alta Gas A	14455	$11½	11⅛	11½	
Alta G E p	z50	$20¼	20	20¼	
Alta Nat	160	$25½	25½	25½	+1
Alcan	14465	$24¼	23¾	23⅞	−¼
Alcan pr	100	$28	28	28	
Algo Cent	160	$13	13	13	
Algoma St	1202	$25⅞	25⅛	25⅞	+⅜
Algonq pr	400	$5	5	5	+½
All-Can B	400	235	235	235	
Alliance B	400	385	385	385	−5
Alminex	700	$5⅝	5½	5⅝	+⅛
Almin 4½ p	200	$35½	35½	35½	+½
Am Bonza	9100	280	275	275	+5
Am Eagle	1500	37	37	37	+1
Andres W	250	$10½	10½	10½	+⅛
Ang CT 265	100	$25¾	25¾	25¾	
Ang U Dev	2400	110	106	106	−4
Aquitaine	935	$20	19½	20	+¾
Args 250 p	z30	$26¼	26	26	
Asamera	1400	$8⅜	8¼	8⅜	
Asbestos	2168	$24¾	24⅛	24⅛	−½
Atco A	2850	$13⅞	13½	13⅞	+¼
Atlas Yk	1000	7½	7½	7½	−½
Auric Res	10332	27	26½	26½	−1½
BC Sugar A	150	$21⅜	21⅜	21⅜	+⅜
BP Can	1720	$11½	11¼	11⅜	−⅜
BP Can p	z5	$63	63	63	
Balindery	2000	29	29	29	−1
Banister C	700	$7⅛	7⅛	7⅛	
Bank BC	z90	$18¾	18¾	18¾	
Bank Mtl	13017	$16¼	16	16	−⅛
Bank N S	8000	$41	40½	40½	−½
Bankeno	5900	235	230	235	+1
B Cdn Nat	2500	$14⅛	14	14⅛	+¼
BCdn Nat r	14546	42	37	42	+4
Bartaco	100	140	140	140	−5
Bary Expl	1500	44	43	44	+3
Baton B	300	$7¾	7¾	7¾	+⅛
Beavr E A	100	425	425	425	
Becker B p	825	$8¼	8¼	8¼	
Bell Canad	21387	$45	44⅜	45	+⅜
Bell A pr	220	$44¾	44½	44¾	+⅜
Bell B pr	100	$44½	44½	44½	−⅜
Bell C pr	100	$25⅜	25⅜	25⅜	
Bell D pr	1650	$49½	49⅜	49⅜	
Bell 2.28	1280	$26⅛	26¼	26¼	−⅛
Bell Can W	33832	235	223	235	+10
Beth Cop A	1900	$12	12	12	
Blakwod A	200	$6	6	6	
Block Bros	1800	360	355	360	+5
Bombrder	845	320	310	320	
Border C	400	195	190	195	+5
Bovis Cor	7200	104	97	104	+4
Bow Valy	2100	$18	17¾	17⅞	+⅛
Bow Vly pr	100	$10⅜	10⅜	10⅜	−1⅛
Bow-m pr	115	$39	39	39	
Bralor Res	5400	249	240	249	+9
Bramalea	z50	$5⅛	5⅛	5⅛	
Brameda	3340	115	113	113	−3
Brascan A	17125	$12½	11⅞	12⅛	
Brenda M	300	475	475	475	+5
Bridger	4050	385	380	380	−5
Bright A	300	$8⅜	8½	8½	−⅜
Brinco	775	430	425	425	−5
BC Forest	250	$19½	19½	19½	+¾
BC Frest p	150	$32	32	32	
BC Phone	3560	$11¾	11½	11¾	+¼
BCPh 4.84	400	$12⅜	12⅜	12⅜	+⅛
BCPh 5.15	150	$50⅜	50⅜	50⅜	
BCPh 5⅝ p	265	$57⅞	57½	57⅞	+⅜
BCPh 6 pr	z3	$63	63	63	
BCPh 6.80	100	$18	18	18	+½
BCP 7.04 p	100	$18	18	18	+⅛
BCP 10.16 p	z5	$25¾	25¾	25¾	
Broul Reef	6500	26	25	25	−1
Brunswk	600	400	395	400	+5
Budd Auto	915	$5⅞	5¾	5¾	
Budd A w	600	225	215	225	+14
Bulora Cor	1000	48	48	48	+4
Burns Fds	2365	$11⅞	11⅝	11⅞	+¼
Bushnell	100	$5½	5½	5½	−¼
C					
CFCN	500	$6	6	6	
Cad Frv	1333	$9½	9¼	9¼	+¼
Cal Pow A	14413	$29¼	29	29	−¼
Cal P 4 p	z10	$36¾	36¾	36¾	
Cal P 7 p	z5	$73	73	73	
Calvert	500	13	13	13	−1
Cam Mine	5000	32½	32	32½	−½
Camflo	3100	$8⅝	8⅜	8½	−⅛
C Chib A	1000	365	365	365	−5
Camp RL	1100	$18¾	18½	18½	−½
Campau A	125	485	485	485	+10
Campau 7p	325	$7½	7½	7½	−¼
Can Cem L	632	$9⅝	9⅝	9⅝	−⅛
Can Dev p	1256	$97¾	97	97⅜	+⅞
Can Malt A	130	$21½	21½	21½	+¾
C Nor West	18530	$6	5⅞	6	+⅛
C Pakrs C	100	$20¾	20¾	20¾	+¼
Can Perm	600	$17¾	17¾	17¾	
CS Pete	6600	305	296	305	+5
C Tung	400	280	280	280	−10
C Cablesy	1145	$14	13⅛	13¾	+¾
C Cable w	3180	155	130	150	+25
Cdn Cel	1800	$5½	5½	5½	+⅛
C Curtis	1000	50	46	50	+4
C Ex Gas	6650	305	300	305	+5
CGE	112	$25	25	25	
CG Invest	2800	$20	20	20	+⅜
C Hidrogas	5115	122	121	121	−4
C Homestd	3550	$5⅝	5½	5⅝	
CeHydro	5125	$6⅜	6⅛	6⅜	+⅛
C Hydro pr	100	$11⅛	11⅛	11⅛	+⅛
Cl Bk Com	2879	$25⅜	25¼	25¼	−⅜
CIL	z28	$18⅜	18⅜	18⅜	
Cl Powr A	1000	$15¾	15⅜	15¾	+⅜
C Malart	49500	30	24	29	+7
C Manoir	3680	415	410	410	
C Marconi	1050	460	460	460	+5
C Merrill	760	$5⅝	5¼	5¼	−¼
C Ocdental	200	$11¼	11⅛	11⅛	
CP Inve	13930	$17	16¾	17	+¼
CP Inve pr	450	$33¾	33½	33¾	+½
CP Ltd	27518	$15⅛	14⅞	14⅞	−⅛
CPL A p	1648	$8¼	8¼	8¼	
C Reserve	1400	315	310	315	+15
Cdn Salt	700	$13⅛	12⅞	13⅛	+¼
Cdn Sup O	600	$43¾	43½	43¾	
Cdn Tire A	1613	$50	49⅜	49¾	
C Uilties	2300	$10⅜	10½	10½	
C Util $1.25	640	$21	20½	20½	
CU 10¼	100	$26⅛	26⅛	26⅛	−⅛
C Util w	9500	275	270	270	−5
CWN G 4 pr	100	$8	8	8	
CWN 5½ p	100	$11⅛	11⅛	11⅛	−⅜
Canbra	250	400	400	400	
Canron	2600	$18¾	18½	18½	−¼
Cara	1350	490	490	490	+10
Carl OK	24920	294	285	291	+9
Carrier JD	100	190	190	190	+10
Cassiar	200	$6⅝	6⅝	6⅝	−⅛
Celanese	6375	460	440	460	+20
Celanes 1 p	200	$9¾	9¾	9¾	
Celan 175 p	z10	$16½	16½	16½	
Cent Pat	2000	93	93	93	
Charter Ol	300	375	375	375	
Chib M	5000	32	32	32	−3
Chieftan D	2320	$9⅛	8⅞	9	
Chimo	2100	95	92	92	+1
Chromaco	510	205	205	205	+5
Chrysler	6365	$12¼	12	12¼	+¼
CHUM	100	$6⅛	6⅛	6⅛	+⅜
CHUM B	200	$7⅜	7½	7½	
Coch Will	6000	30	28	30	+2
Coin Lake	2000	11½	11½	11½	
Cominco	3766	$35	34¾	35	
Com Cap	325	320	320	320	−10
C Holiday I	1550	275	270	275	
Compro	1550	460	445	445	−5
Compr Ap	350	$10½	10½	10½	+¼
Computel	100	$5	5	5	
Conduit A	1100	305	300	300	−5
Coniagas	1000	50	50	50	
Con Bath A	4707	$29	28⅝	29	+½
Con Bath p	775	$16	16	16	
C Bath 68 w	1115	$10¾	10⅜	10¾	+¼
Con Bldg	300	234	225	234	+3
Con Fardy	13871	289	276	280	−7
C Marben	1000	36	36	36	
C Morisn	28050	185	175	185	+10
Cons Prof	500	24	24	24	−1½
C Rambler	1100	140	140	140	−10
C Rexspar	28880	91	85	85	+5
Con Distrb	3800	435	420	420	−10
Cons Gas	6860	$13⅜	13¼	13¼	
Con Gas D	z50	$21½	21½	21½	
Con Glass	200	$11¾	11¾	11¾	
Conwest	100	350	350	350	−5
Cooper C	1100	270	250	260	+20
Corby vt	z25	$16½	16½	16½	
Coseka R	2300	325	320	320	
Costain R	200	$8½	8½	8½	
Craigmt	2700	490	490	490	+8
Crain R L	6725	$10¼	10¼	10¼	
Crestbrk	1700	350	315	350	+35
Crwn Life	133	$55	55	55	
Crwn Trst	100	$19½	19½	19½	−½
C Zelrba A	z50	$15¼	15¼	15¼	
Crow Nest	100	$26¾	26¾	26¾	+1
Crush Intl	1900	$9⅞	9½	9⅞	−⅛
Cuvier M	10400	117	111	114	
Cyprus	4750	$9¼	9	9¼	+⅛
D to G					
Dalmy A	1100	$8½	8½	8½	
Daon Dev	4200	$6⅜	6¼	6¼	
Daon A	3150	$6⅜	6¼	6¼	−⅛
D Eldona	500	34	34	34	
Delhi Pac	6000	9	8	9	+1½
Denison	2028	$62	61½	61½	−¼
Dicknsn	1500	$5	490	5	
Discovry	500	62	62	62	−5
Doman I	200	$9	9	9	+⅛
Dome	7700	$34⅜	34¼	34⅜	−⅛
Dome Pete	4925	$37	36⅜	37	+½
D Bridge	z14	$27⅛	27⅛	27⅛	
D Citrs A	166	475	475	475	
D Explor	500	21½	21½	21½	+½
Dofasco A	650	$24⅝	24⅜	24⅜	+⅜
Dom Store	2051	$17	16¾	16¾	
Domtar	1710	$22½	22⅛	22½	+⅜
Domtar pr	270	$11	11	11	
Donlee M	300	440	435	435	−5
Dover Ind	z24	$23	23	23	
Dr Mc C A	600	$12½	12⅜	12⅜	−⅛
Dunde Pal	3000	41	40	40	−1
Du Pont	150	$20	20	20	+½
Dylex L A	1350	$8	7¾	7¾	−¼
E-L Fin	10032	$5	5	5	
E-L Fin w	1000	85	85	85	
East Mal	690	198	193	193	
Estn Prov	z50	240	240	240	
Ego Mines	4050	57	56	57	+4
Electro A	1410	$5	480	495	+20
Elks Stors	100	$6¾	6¾	6¾	
Emco	900	$8	7⅞	8	+⅛
Extndcar	7100	$6	6	6	+⅛
Extd wt	1000	200	175	200	+25
Falcon C	3115	$6⅝	6¼	6½	
Falcon	1947	$34¼	33¾	34	+¼
Farm Mer	100	$7	7	7	
Frm Mer p	500	$10¼	10¼	10¼	+¼
Fed Ind A	300	$6	6	6	−⅛
Fed Pion	z25	$20½	20½	20½	
Fields S	4900	$10	10	10	
F City Fin	300	$7	7	7	−⅛
Foodcrp Lt	100	250	250	250	
Foodex S	1525	325	315	320	−5
Ford Cnda	100	$83	83	83	+1
F Seasons	11600	340	325	325	−15
Francana	2200	$7¾	7⅝	7¾	+⅛
Frobex	2100	10	10	10	+½
G&H Steel	100	$5⅞	5⅞	5⅞	+⅛
GSW Cl A	100	$6	6	6	+⅛
GSW Cl B	100	$6	6	6	+⅛
Galt Mal A	150	$6	6	6	
G Distrb A	1300	$7⅞	7⅞	7⅞	
GMC	1896	$64	62½	64	+1¾
Genstar L	10162	$20½	20¼	20⅜	−⅛
Gnstar L w	3660	$6¼	6⅛	6¼	+⅛
Gnt Masct	5100	125	125	125	+1
Giant Yk	200	$6½	6½	6½	
Gibraltar	3200	$6⅛	6	6⅛	
Glendale	1000	199	195	199	+14
G Mckay A	700	$6¼	6	6¼	+¼
Granduc	800	127	127	127	+1
Gt Oil Sds	200	490	485	485	
G L Nickl	3200	50	50	50	
GL Paper	435	$22¾	22¾	22¾	+¼
GL Pap w	1300	490	490	490	+10
GN Fin	z40	110	110	110	
Gt W Life	200	$50	50	50	
Gt West S	3000	$5⅝	5⅜	5⅜	−⅛
G West wt	1100	220	215	220	+10
G Goose A	131	475	475	475	−25
Greyhnd C	900	44	44	44	+2
Greyhnd	275	$18¾	18¾	18¾	
Guar Trst	500	$7	6⅞	7	+⅛
Gulf Can	2455	$29⅞	29¾	29¾	+⅛
Gulfstrem	1000	17	17	17	+1
H to L					
Hambro C	4800	170	170	170	
H Group A	150	$5⅛	5⅛	5⅛	−⅛
Hardee	3000	109	102	105	
Hard Crp A	10800	$5⅜	5⅛	5⅜	+⅛
Hard Crp C	3500	475	475	475	+10
Harlequin	532	$9	8⅞	9	
Harris J S	1800	435	430	435	+5
H Wood	9000	95	87	87	−3
Hawker S	4515	$7⅝	7½	7⅝	
Hawker pr	z20	$56¾	56¾	56¾	
Hayes D A	127	$6½	6½	6½	
Highmont	4100	113	101	112	−3
Holinger A	1715	$33¼	32¾	33	+⅛
Homco A	700	210	210	210	
Home A	4966	$29¾	29	29⅛	−⅛
Home B	500	$25¼	25	25¼	+⅛
Hud Bay A	2963	$17	16¼	16⅞	+⅝
H Bay Co	1010	$17⅛	17	17	
HB Oil Gas	270	$36¼	36⅛	36⅛	−⅜
Hur Eri A	208	$24½	24½	24½	+¼
Hur Eri 7¼	750	$20¼	20	20	
Husky Oil	12485	$20¼	20⅛	20¼	+⅛
Husky A pr	z50	$33	33	33	
Husky E w	780	$6¼	6¼	6¼	+⅛
Hydra Ex	z60	25	25	25	
Hy's Ltd	200	261	261	261	−9
IAC	9653	$18⅛	18	18⅛	+¼
ITL Ind	550	95	95	95	−5
ITL Ind pr	z50	$8½	8½	8½	
IU Intl	21118	$11¾	11⅜	11⅜	−⅛
IWC Com	5000	161	160	160	+8
Imasco A	591	$27	27	27	−⅛
Imasco A p	z34	300	300	300	
Imp Oil A	26512	$24⅞	24⅜	24½	+¼
Indal	1000	$12	12	12	
Indusmin	140	$8⅛	8⅛	8⅛	+⅛
Inland Gas	1340	$9¼	9¼	9¼	+⅛
Inland G p	1100	$10	9¾	10	
Inter-City	4145	440	425	435	+15
Inter C B w	1450	220	210	220	+10
Intrmetco	300	$6¼	6¼	6¼	
IBM	831	$250	242½	250	+8⅞
Int Mogul	975	320	315	320	+5
I Mogul A	400	$8¾	8½	8¾	+½
Inco A	36500	$28⅞	28	28⅝	−¼
Intpr Pipe	10980	$13½	13⅛	13½	+⅛
Int Pipe w	2925	40	38	38	−2
Ipsco	850	$12⅛	12	12⅛	−⅛
Inv Grp A	5575	$6⅛	6	6⅛	+⅛
Inv Grp 5 p	625	$13½	13⅜	13½	+⅛
Iron Bay T	1325	$5	5	5	
Irwin T A	1000	200	185	185	−15
Island Tel	200	$9	9	9	
ISO	1100	110	110	110	
Ivaco A	600	$9	9	9	
Jannock	910	$5⅝	5½	5⅝	+⅛
Jannock B	1750	$10¾	10½	10¾	+¼
Jannock D	600	$5½	5½	5½	+⅛
Jelex	5000	8	8	8	+1
Joutel	2000	33½	33½	33½	−½
Kaiser Re	12022	$11⅛	10⅞	10⅞	−⅛
Kaiser wt	8900	$8⅛	7⅞	8⅛	−⅛
Kam Kotia	6000	57	56	56	
Kaps Tran	1830	225	215	215	−8
Keeprite B	225	$6	6	6	+⅛
Kelsey H	100	$8⅝	8⅝	8⅝	+⅛
Kenting	100	$9	9	9	
Kerr A A	1210	$10⅛	10⅛	10⅛	
Kerr A B	z5	$10	10	10	
K Anacon	z200	16	16	16	
Koffler A	1100	395	385	385	−5
Koffler A p	200	$7¼	7¼	7¼	+¼
La Luz	300	$7¼	7¼	7¼	
Labatt A	5100	$18	17¾	18	
Labatt A p	125	$17¾	17¾	17¾	−⅛
Lab Min	700	$35	32¼	35	+2
Lacana	180	360	360	360	−10
Laidlaw A	300	$5⅞	5¾	5⅞	+¼
LOnt Cem	600	350	345	350	+5
L Shore	1500	195	195	195	−5
Lakehead	5000	20	20	20	−3
Langis	6500	8	8	8	+½
Laurasia	4000	45	45	45	−3
Lau Fin	250	$6½	6½	6½	
Lau Fn 140	100	$14¾	14¾	14¾	
Lau F 2.00	100	$21	21	21	
Leigh Inst	2840	225	220	225	
Leons Frn	z50	$9⅛	9⅛	9⅛	
LL Lac	2144	145	145	145	
Livingsto	100	$10¾	10¾	10¾	
Lob Co A	1537	$5	490	5	+20
Lob Co B	10100	$5	495	5	+20
Lob Co pr	800	$24¼	23½	24¼	+¾
Lob Ltd Ap	100	$14	14	14	
Lochiel	1100	105	105	105	−2
Loeb M	1450	310	300	310	
Lost River	4250	275	266	266	−4
M to O					
MEPC	100	$6	6	6	−⅛
MEPC w	100	120	120	120	+5
MTS Inter	1000	25½	25½	25½	+½
Mclan H A	1505	$9	8½	9	+½
MB Ltd	22268	$20½	20⅛	20⅜	+⅛
Madeline	300	185	185	185	+1
Magna Int	100	$12⅝	12⅝	12⅝	+⅛
Magnason	200	170	170	170	+5
Magnetcs	2300	46	46	46	−1
Maher pr	400	$6	6	6	−½
Majstc Wil	2400	270	270	270	
Major H D	1075	460	460	460	
M Lf Gard	z45	$20	19⅞	19⅞	
M Lf Mills	170	$25⅛	25⅛	25⅛	−⅜
Marcana	3332	13	12½	12½	−1
Maritime	z75	$16	15½	16	
Martim A p	200	$7¼	7¼	7¼	−½
Mar T 940	100	$10	10	10	
Markel F	100	305	305	305	−10
Martin	2000	11	11	11	
Mass Fer	31009	$22¾	21⅞	22¾	+¼
Mas F 2.50	1120	$26⅛	26	26¼	+¼
Matgmi A	3100	$15¼	15	15¼	+⅛
Mc Intyre	600	$43	43	43	+¾
McLaghln	100	$9	9	9	−¼
Melton R E	130	370	370	370	−5
Melton A w	200	175	175	175	+15
Mentor	2300	140	140	140	
Mercantil	4120	$16¼	16	16	−½
Merland E	42150	230	222	229	+4
Met Stor A	100	$14	14	14	
Mindamr	2200	18	18	18	−½
Minrl Res	1230	105	100	105	
Molson A	583	$18⅞	18⅞	18⅞	+⅛
Molson B	358	$16¼	16¼	16¼	−¼
Moneco A	100	$16	16	16	
Moore	2445	$51¼	51	51¼	
Multi-Mi	1000	43	43	43	
Multi Acc	100	300	300	300	
Murphy	22200	420	410	415	−20
NBU Mine	1250	255	250	255	+5
NSF Mark	7780	125	120	125	+10
NaChrs I	70005	$5¾	5⅜	5½	−⅛
Nabrs Dlg	200	$27	27	27	+⅛
Nat Drug	500	475	475	475	+20
Nat Pete	z400	23	23	23	
Neonex	1900	150	150	150	−1
New Ath	2000	11	11	11	
NB Tel	462	$13½	13¼	13¼	−¼
NB Tel A p	400	$14¼	14⅛	14⅛	−⅛
N Goldvue	1000	4½	4½	4½	
N Kelore	4000	19	17	19	+2
N Provid D	1050	19½	19	19	
N Que Ragl	800	247	245	245	−10
N Senator	21000	21	20½	20½	
Newconx	z50	400	400	400	
Nfld LP A	z90	$10⅜	10⅜	10⅜	
Nick Rim	6000	11	11	11	−½
Noranda A	22226	$32⅜	31¾	32	+¼
Norbaska	2000	20	20	20	−½
Norcen	15776	$11½	11¼	11½	+½
Norcen B	100	$20⅜	20⅜	20⅜	+½
Norcn 150	300	$19¾	19½	19½	
Norcen w	1700	173	171	171	
Norlex	5040	17	15	17	+1½
Normick P	400	260	255	255	−5
NC Oils	2400	$5⅛	5⅛	5⅛	
Nor Elect	10681	$29¾	29⅜	29¾	+⅜
Ne Bell w	34905	$10	9¾	10	+⅜
Northgat	833	350	345	345	−10
Nowsco W	5000	$10½	10	10½	+¼
Nu-Wst A	2075	$13¾	13⅛	13⅜	+⅛
Nufort Res	7000	29	27	29	+2
Numac	500	$11	10¾	10¾	−⅛
OPI Ltd	1900	250	230	250	+20
Oakwood P	21300	107	101	106	+2
Obrien	5500	52	50	52	+3
Ocelot Ind	500	$10¼	10¼	10¼	
Orchan A	100	245	245	245	−5
Oshawa A	42935	$5½	5⅜	5½	
Osisko	1500	14½	14½	14½	
P to S					
Pac Coper	3300	57	56	56	−1
Pac Pete	6607	$28½	28	28	
Page Pet	150	160	160	160	−5
Paloma P	1296	180	175	175	−7
Pamour A	5125	330	320	320	−25
Pan Centr	z33	99	99	99	
Pan Ocean	4971	$12	11⅞	12	+⅛
Pancana I	z100	90	90	90	
PanCan P	7400	$16⅞	16⅜	16⅞	+⅜
Pembin A	1800	350	350	350	+30
Pennant	2043	350	335	350	+15
P Dept S	1182	365	365	365	−10
Peyto Oils	9358	415	380	415	+30
Pick Crow	8000	17	16½	16½	
Pine Point	1375	$30⅜	29⅞	30⅜	+⅜
Place G	12500	41	40	40	
Placer	6285	$21	20⅝	21	+¼
Pominex	1000	48	48	48	
Ponder	3000	65	60	64	+6
Pow Corp	1738	$9	9	9	+⅛
Precamb	2000	73	73	73	
Preston	2100	$16⅛	16	16	−¼
Price Co	154	$15½	15½	15½	+¼
Puma P w	5500	40	38	40	+10
Que Sturg	5900	106	106	106	
Que Tel	100	$15¼	15¼	15¼	+¼
Ram	1900	280	275	275	−6
Ranger	7625	$15⅛	14½	15⅛	+⅜
Rayrock	2000	71	70	70	+3
Readers D	1000	$7½	7½	7½	+1
Realty A	500	255	245	245	−10
Realty C w	500	35	35	35	+3
Redpath A	z10	$22	22	22	
Redstone	28500	75	70	74	+3
Reed Pap A	1800	$21¼	21¼	21¼	
Reed Oslr A	3155	$6½	6¼	6¼	−⅜
Reichhold	100	$18½	18½	18½	
Reich wt	1300	$9	9	9	
Reitman A	400	$13	13	13	
Res Servic	1000	165	165	165	
Revelstk	184	$9½	9½	9½	
Revnu Prp	13955	73	70	70	−1
Rio Algom	2258	$32¼	31¾	31¾	−¼
R Little	1400	205	200	205	
Roman	2554	$16½	16	16	−½
Ronald Fd	100	$11⅞	11⅞	11⅞	+⅜
Ronyx Cor	1000	90	90	90	+1
Rothman	100	$14¼	14¼	14¼	
Rothm A p	z25	$64¾	64½	64½	
Rothm 2p	500	$14⅞	14¾	14⅞	
Rothmn w	z25	131	131	131	
Royal Bnk	4651	$29¼	28¾	28⅞	−⅛
Royal Tr A	2428	$21¾	21½	21¾	+¼
Russel H	1650	$12	11½	11⅞	+⅜
StL Cem A	100	$15½	15½	15½	+⅜
Sandwell A	100	$7¼	7¼	7¼	
Schneid p B	1170	$8½	8½	8½	
Scot Mis pr	150	$11⅜	11⅜	11⅜	−⅜
Scot York	12702	185	180	180	−5
Scotts	z1	$8½	8½	8½	
Seagram	8355	$30¼	29⅞	29⅞	−¼
Seco Cem	150	$7⅞	7⅞	7⅞	+¼
Shaw Pipe	500	$6	5¾	6	+¼
Shell Can	8995	$15⅞	15¾	15¾	−⅛
Sherritt A	6287	$6½	6⅜	6⅜	
Shore A	z20	290	290	290	
Siebens	8150	$11¼	11	11¼	+¼
Sigma	225	$20	20	20	−⅛
Silvmq	29500	29	28	28	+2
Silverwd A	118	$9¾	9¾	9¾	+⅛
Silverwd B	z4	$10	10	10	
Simpsons	2628	$7⅞	7¾	7¾	−⅛
Simpson S	3228	$11⅛	11	11	
Sklar M	3400	295	270	295	+30
Sklar W	4550	164	138	164	+29
Skye Res	1000	300	290	290	−20
Skyline H	12800	345	290	345	+55
Slat Steel p	z60	$12	12	12	
Slater B pr	100	$12	12	12	
Slat W Can	300	$8	7⅞	7⅞	
Sobey Stor	100	475	475	475	
Southm A	850	$23	22¼	22¼	−⅛
Spar Aero	1000	230	225	230	+5
Spooner	3750	23	22½	23	
Stand I A	z81	$7⅞	7⅞	7⅞	
Stelco A	4850	$27⅜	27¼	27⅜	+¼
Steep R	94550	250	240	242	+99
Steinbg A	1006	$16½	16½	16½	−½
Sterysfm	1320	$6¼	5¾	6¼	
Ster Trust	100	$7½	7½	7½	+¼
Strathrn A	1300	111	100	111	+6
Sulivan A	700	165	164	165	−5
Sundale O	19010	$7⅜	7⅛	7¼	
Surpass C	100	190	190	190	+10
Systems D	1100	345	335	335	
T to Z					
Teck Cor A	934	370	370	370	+5
Teck Cor B	300	300	300	300	−5
Teledyne	200	$51¼	51⅛	51⅛	+⅛
Tex-Sol	3000	14	13½	14	+1
Tex Can	705	$29¾	29¾	29¾	+¼
Txsglf	13435	$32	31⅜	31¾	
Texmont	1000	15	15	15	
Texore	12500	11	10½	10½	+½
Thom N A	500	$14¼	14⅛	14⅛	−⅛
Toromont	400	225	225	225	
Tor Dm Bk	5606	$18⅞	18¾	18¾	−⅛
Tor Star B	300	$15½	15¼	15½	+¼
Total Pet	400	$5⅜	5⅜	5⅜	+⅛
Traders A	1630	$14⅛	14	14⅛	−⅛
Trader A p	200	$19¾	19½	19¾	
Tr 10¼	200	$10⅜	10¼	10¼	−¼
Trade 7½ p	100	$36¾	36¾	36¾	+¾
Trader 66 w	2540	195	190	190	+10
Tr Can Res	14200	69	65	69	+2
Trans Mt	19665	$9⅞	9¾	9¾	−⅛
Trnsair w	z500	8	8	8	
TrCan PL	880	$11¼	11⅛	11⅛	−⅛
TrCan A pr	z6	$60	60	60	
TrCan B pr	350	$28¾	28¾	28¾	+¼
TrCan C pr	100	$38½	38½	38½	−½
TrCan D p	250	$53	52½	52½	−½
TrCan w	13569	19	18	18	−1
Treco Inc	1500	415	400	400	−25
Trin Chib	5000	13	12	13	
Trizec Crp	300	$13⅜	13	13⅜	−⅛
Tundra	2000	18	18	18	−2
Turbo R	600	137	137	137	−1
Ulster Pet	2700	42	42	42	+1
Unican S	2500	165	165	165	
Unicorp F	1000	75	70	70	−5
Un Ac 1p	z60	$39½	39½	39½	
Un Carbid	z15	$19¾	19¾	19¾	
UGas A	4287	$8¼	8	8	−¼
Union Oil	2171	$8½	8	8½	+⅛
U Asbesto	3900	460	445	445	−10
U Canso	5955	$7½	7⅜	7½	
U Keno	400	$8½	8½	8½	−¼
U Siscoe	3712	$7⅜	7⅛	7⅜	
Un Tire A	200	130	129	129	+5
UW OG	42400	70	68	69	+3
Univr Gas	12500	435	430	430	+5
U Sections	200	350	350	350	+25
Upp Can	5500	104	102	103	
Van Der	400	335	330	335	+5
Venpower	z200	47	47	47	
Versatile	780	$14⅜	14¼	14⅜	+⅛
Versatil A	2350	$14	14	14	+⅛
Vestgron	464	$14¼	14¼	14¼	
Voyager P	17570	$11	10⅜	11	+¼
Vulcan Ind	1100	$15⅜	14¼	15¼	+1⅛
Wajax A	450	$12¾	12⅜	12¾	+¼
Walk GW A	6374	$32¼	31¾	32	+¼
Walk GW B	z80	$31⅜	31⅜	31⅜	
Warn Can	300	$7	7	7	+⅛
Weco Dev	400	175	175	175	
Wstburne	1500	$8¾	8¾	8¾	+⅛
Wcoast Pt	3500	455	430	455	+25
W Pet A p	640	$14⅞	14⅝	14⅞	+⅛
Wcoast T	389	$24⅛	24⅛	24⅛	
Wcost 8½ p	175	$51½	51½	51½	
Wcoast w	3840	230	222	230	+4
Westeel	450	$12⅞	12⅞	12⅞	+¼
W Decalta	5700	$5½	5¼	5½	+¼
West Mine	2175	295	290	294	−1
WSuppls A	100	$26	26	26	−⅜
Westfield	5900	130	128	130	−4
Westnhse	800	$19½	19½	19½	
Westmill	100	300	300	300	
Weston	301	$17½	17½	17½	−⅛
Whonok A	2050	$7½	7⅜	7½	
Wilco	6000	23½	23	23	−1
Willroy	2000	98	98	98	+5
Windfall	4000	8	8	8	
Woodreef	21937	64	62	63	−2
Woodwd A	925	$21½	21⅛	21¼	+⅛
Wr Harg	500	85	85	85	
Yk Bear	900	219	219	219	−1
Yukon C	1000	115	113	115	
Zellers	1500	$5	490	490	−10
Zenmac	1000	5	5	5	
Trust Units					
BBC R un	550	$12¾	12½	12¾	+¼
BBC R wt	1000	140	140	140	−5
BM-Rt un	800	$13½	13¼	13½	+⅛
BM-RT wt	5336	161	156	161	+5
C Perm un	2106	$8¼	8⅛	8¼	−⅛
Heitman u	1400	$7½	7⅜	7½	+¼
Heitman w	18600	44	40	41	+2
TD Realty	430	$28⅛	28	28	+¼
TD Reit w	1170	190	188	190	−4

Vancouver

VANCOUVER — Prices were down in light trading Monday on the Vancouver Stock Exhange. Volume was 1.6 million.

International Hydrodynamics led the industrials, unchanged at .40 on 5,000 shares. Canterra was off 5 cents at .35 on 3,500. Doman Industries was unchanged at $9 on 3,400.

United Fortune was off 3 cents at .37 on 240,760 shares in the mines. Geo-Dyne gained 1½ cents at .40 on 120,500. Balfour was up half a penny at .38½ on 67,000.

Colonial gained 10 cents at .87 on 10,300 shares in the oils. Delta Petroleum was unchanged at .12 on 10,000. Davenport dropped a penny at .57 on 8,500.

In the curbs, Nomad advanced 3 cents at .46 on 50,000 shares. Bonneville was off 2 cents at .40 on 32,300. Lion slipped a penny at .25 on 29,500.

Stock	Sales	High	Low	Close	Net Ch'ge
MINES					
Aalen	2000	10	10	10	
Achron	12000	12	10	10½	−1½
Afton	100	540	540	540	−10
Alberni	7000	10	9½	10	
Aleta	1400	22	15	22	
Anglo Bo	19500	82	80	82	−1
Arcdia	2500	16	16	16	
Azure	5000	11	11	11	+1
Balfour	67000	40	38	38½	+½
Barier R	7100	137	133	137	+4
Bath N	2000	98	96	98	−2
Bimorl	2000	88	87	87	−1
Benson	8000	22	20	22	−2
Bow Rvr	7500	35	33	34	
Brend	2386	6	6	6	
Bullion	5000	9	7	7	
BX Dev	7466	225	210	225	+9
C Barr	z113	19	19	19	−4
Cd Nat re	600	420	420	420	−5
Cantia	2000	18	18	18	
Carolin	2000	164	160	160	−1
Casino	3000	23	23	23	
Chatex	13000	38	37	38	
Cima	z625	51	50	50	−5
Clayme	3200	86	85	85	−2
Colby	4000	75	75	75	
Ciman A	z12	725	725	725	−60
Ciman B	213	$7¾	7½	7½	
Col A pr	1493	86	86	86	−1
Colt Ltd	6500	25	24	24	−1½
C Bamt	7500	14	14	14	
C Bound	29333	43	40	41	−3
Cns Ctex	12900	27	26	27	+2
Con Ct Sl	500	8	8	8	
Cons Col	4600	22	22	22	
Cns Kico	5000	26½	26½	26½	
Copr Lk	6500	25	24	25	+1
Coralta	7500	57	55	56	−1
Cream	5500	22	22	22	+2
Cutlass	4000	30	29	29	−1
Cyp Anv	100	$9¼	9¼	9¼	+¼
Cypres	18500	49	45	45	−4
Dalton	11000	7½	7	7	−1
Dankoe	4100	209	200	205	+5
Drkhak	3000	22	22	22	
Dol Var	4000	19	18	18½	
Dus Mac	5000	83	78	80	−8
Enex	1000	35	35	35	
Geo Dyn	120500	42	38	40	+1½
Gbrltar	200	$6⅛	6⅛	6⅛	
Gladiat	19071	9	8	8½	−1
Gdn Gnt	4459	17	16	16½	
Gldn Std	3500	19	18½	18½	−½
Gld Rvr	2000	18	18	18	+1
Grando	16000	16	15	15	−1
Gsa Res	4820	159	153	153	−6
Hallark	2500	40	40	40	−3
Henriet	2000	24	24	24	
Hi Lode	5000	12	11	11	−1
Hihawk	500	22	22	22	
H Merc	2500	25	25	25	−2
Hmont	200	113	113	113	
Imp Met	500	19	19	19	+2
Initial	3500	20	20	20	+1
Itl Bmc	7000	46	45	45	
Iskut	1000	6½	6½	6½	
Jackpt	5000	6	6	6	
Jersey	15500	49	49	49	−1
Joy Ind	z400	47	47	47	+4
Kent E	2500	22	20	22	
Lada	28100	21	18½	20	+1½
Laguna	500	9	9	9	
Laura	15700	10	10	10	
Lori E	6000	12	12	12	
Lornex	z10	815	815	815	
LP Ind	7000	21	20	20	−1
M M Prc	1500	28	28	28	
Mark V	1000	62	62	62	−1
Mid Mtn	z200	19½	19½	19½	
Mrseby	500	10	10	10	−1
Nevex	3500	66	65	65	−4
N Cinch	500	22	22	22	+2
Nw Min	4000	25	23	25	+2
New Pyr	54000	29	25½	26½	−2½
N Ter8	1000	11½	11	11½	
Nthair	5100	213	201	201	−11
N Home	8000	9½	9	9½	+½
NW Vent	2700	100	93	93	−7
Oro	1000	6½	6½	6½	
Oxbow	1000	64	64	64	−1
Pcifc Rs	100	220	220	220	−5
Pthfndr	33500	35	28	30	+7
Pegsus	1000	45	44	44	−1
Perry R	300	200	200	200	−10
QC Exp	21000	103	94	99	+2
Rackla	3500	18½	18	18	−½
Rac Ind	1200	15	15	15	−1
Ramid	3000	7½	7½	7½	
Sabina	3700	126	115	124	+8
Saxton	3500	24	24	24	−2
Seaforh	11000	26	25	26	
Shr Res	20000	17½	17½	17½	
Sheba	3000	8	8	8	
Sicintin	8000	14	14	14	
S Spring	7000	39	37	37	−2
S Stndrd	5400	111	109	110	
Skast	6000	15	15	15	
Sproat	6000	22	20	20	−3
Stall Lak	1500	40	40	40	
Thor Ex	4500	133	130	133	+1
Tint Slv	3000	59	59	59	−1
Torngn	1000	25	25	25	
UFC	240760	37	33	36	−3
U Hrne	1000	38	38	38	
Vally Cu	693	$8	8	8	
Vntor R	8000	45	44	44	
Vestor	3000	95	93	93	−2
Wlcom	1800	105	105	105	+5
Wharf	500	35	35	35	+4
Ykn Rev	4000	23	22½	22½	
Yukn Gd	500	33	33	33	−1
Warrants and Rights					
Col B w	2799	16	16	16	
Sv St Wts	1500	30	28	28	−4
INDUSTRIALS					
Alcan	200	$24¼	24¼	24¼	
Al Ven P	310	130	125	130	+10
Ardi Ind	z166	35	35	35	−5
Ath Col	100	150	150	150	
BBC Un	500	$12¾	12¾	12¾	
Balco	500	365	365	365	
Block	200	360	355	360	+5
Bc T 4 ¼	125	$47⅞	47⅞	47⅞	
C-P-	3000	15	15	15	−⅛
Canter	3500	37	35	35	−5
Cor Ind	325	415	415	415	
Daon Dv	1700	$6⅜	6⅜	6⅜	
Dao pf A	500	$6¼	6¼	6¼	−¼
Doman	3400	$9	8¾	9	
Grouse	550	110	110	110	
I Hydro	5000	40	40	40	
Int Land	100	$6½	6½	6½	
Ionarc	1000	20	20	20	+3
Kaiser	1600	$11	11	11	
M B	600	$20⅜	20¼	20¼	−⅛
Mhwk pr	200	250	250	250	
Nwmrk	2000	75	60	75	+5
Portcm	1000	75	75	75	
Potter	162	350	350	350	−10
Renn In	1200	130	125	125	
RSL	200	300	290	290	
Sartoge	200	450	450	450	
G Spring	1000	37	37	37	+2
Wardr	2500	225	225	225	
WC Tran	500	$24¼	24¼	24¼	
Whon A	200	$7½	7½	7½	
Wdwrd	100	$21⅜	21⅜	21⅜	
Wosks	200	$5⅝	5¼	5¼	
Warrants and Rights					
Kasr Wt	1000	$8	8	8	
OILS					
Aisk K	5300	7	7	7	
August	z211	25	25	25	−2
Capt Int	4500	8	7	7	−1
Charltn	1500	40	37	37	−4
Clonial	10300	87	75	87	+10
Cmaplx	1000	19½	19½	19½	+2½
Cop Ex	2000	9½	9½	9½	
Coynex	7000	142	140	140	−2
Davnpt	8500	57	54	57	−1
Delta	10000	12	12	12	
Five Str	3000	4	4	4	+1
F St Jhn	1000	60	60	60	+7
Plains P	500	14	14	14	+½
Pondry	500	26	26	26	
Rainier	1700	130	129	129	
Rand A	4000	11	10	10	−2
Seneca	3500	45	43	45	
Silmil	1000	17	17	17	
S Christl	2000	14	14	14	
Stampd	4600	370	365	365	
Sunlife	300	475	450	475	+35
Tcoma	500	12½	12½	12½	
Wms Gd	3250	7½	7½	7½	
VANCOUVER CURB EXCHANGE					
Aaron	3100	36	34	34	
Amber	18500	13	12½	13	
Amica	2400	21	21	21	−½
Amig Sil	3500	15	15	15	
Aurus	7000	60	56	58	+3
Avinch	4000	85	83	83	−2
Bch Gld	2000	23	22	22	
Bnvsta	1000	10	10	10	+1
Bonevil	32300	42	40	40	−2
BPI	4500	18	17	17	−½
Bur Gld	13500	23	20½	20½	−2½
Chatm	2000	8	8	8	
Cobre	6000	27	26	26	
Corval	11500	40	35	38	
Decade	2000	26	26	26	
Deer Lk	1000	28	28	28	
Diana	8000	42	39	42	+2
Dorita	500	8	8	8	
Dual res	1500	55	53	53	−2
Dune Ml	2000	22	21	21	−1
Envoy	4000	39	38	39	
Espina	2500	30	30	30	
Gentry	2000	15½	15½	15½	+½
Geor	7500	15	14	14	−1
Gold An	3500	40	38	38	−2
Gd Px	5000	122	117	120	
Grt Bear	2000	22	22	22	−½
Groton	2000	18	18	18	
Hesca	4000	47	46	46	−1
High Str	7500	24½	22	22	−3
Host	9100	110	101	108	−8
Junex	13000	26	24	24	−1
Kndahr	11033	77	72	72	−3
Kariba	13500	24	24	24	−1
Keith	1000	14½	14½	14½	−1½
Kelmnt	5000	8	8	8	+2
Kendal	2500	10	9	9	+1
Lem Re	3000	37	34	37	+2
Lion Mn	29500	25	25	25	−1
Lou Mex	z300	12	12	12	
Mhria M	1200	59	59	59	
Mcleod	1500	28	28	28	+2
Mns Dor	6500	38	35	38	
Mnre Mt	3001	20	20	20	
Mt Grnd	6900	8	8	8	
Nahat R	27000	39	38	38½	−½
New Den	11000	19	17	17	+2
NMX	800	46	40	40	
Nomad	50000	47	43½	46	+3
N Tung	1500	8½	8½	8½	
Nu Enry	2000	29½	29½	29½	
Olymp	26000	52	47	52	+4
Orina	2500	34	34	34	−1
Ptrowt	2000	14	10½	10½	
Phico Rs	5500	42	40	40	−1½
Rainbw	600	35	35	35	
Reco Slv	2000	14	14	14	−1
Rich Hil	1000	14	14	14	[illegible]
Rimrck	3000	66	65	65	
Rio Sera	1000	10	10	10	
Rockel	1500	55	55	55	
Satrn Rs	2000	28	28	28	
Starbrd	2000	12	11	12	−1
Susie Gd	z200	21½	21½	21½	−½
Tandm	2000	22	21½	21½	+1½
Tapin	18500	22	19	20	
TRV	2000	100	100	100	−5
Univex	500	22	22	22	
Vanita	7500	27	26	26	+2
Van Silr	7000	50	50	50	
Yelstn	500	10	10	10	

London

LONDON (CP) — Closing stock quotations Monday in new pence unless pounds are indicated: X-indicates that quotation includes dollar premium based on latest conversion rate: Associated Brit Foods 68, Babcock and Wilcox 74, Bass Charrington 110, Bicc 126½, x-Blyvoor 600 Boots 138, Bowater 187, Brit Am Tob 347½, Brit Assets Trust 49, Boc International 57, Brit Petroleum 587½, x-Broken Hill Prop 419⅝, x-Buffels 11¼, x-Canadian Pac 12⅛ stqx, x-Charter Cons 193½, Cons Gold 201½, Courtaulds 158, de Beers 317½, Distillers 147¾, Dunlop 74, x-F.S. Geduld 19¼, EMI 237, Ken Elec 154, Glaxo 385½, Grand Metropolitan Hotels 54¼ Gr Unv Strs 213, Guest Keen 275½, Hawker Siddeley 300, Hoover 343½.

ICI 357, Imp Tob 83¼, Judge 31, x-Kloof 545, Marks and Spencer 10, Metal Box 282½, x-Minorco 227½, x-Phillips 920, Plessey 77, x-Poseidon 99¼, Rank A 172½, Rio Tinto Zinc 205, Roan Consol 165, Sel Trust 530, Second Scott Inv 87½, Shell T and T 391½, Tanganyika 170 Thomson 228, Thorn 236, Tube Investments 324, Ultramar 204½, Unilever 434, x-Union Corp 405, x-Vaal Reef 16¾, Vickers 164, x-Western Deep Level 21⅜, x-Western Driefontein 29⅜, x-West Mines 91¾, Woolworth 73½, W. Holding 21⅞, x-Zambian Copper 38.

BONDS (in pounds): Brit Transport 49¼, Brit Cons 18⅜, Exchange 1976 99⅜, Treasury 08-12 43½, War Loan 26⅝.

Dividends

Consolidated Building Corp. Ltd., 7.5 cents, semi-annual, payable Jan. 26; record Jan. 21; xd Jan. 19.

Fireco Sales Ltd., class A, 5 cents U.S.; class B, 4.25 cents; both payable Feb. 16; record Jan. 30; xd Jan. 28.

Mercantile Bank of Canada, 12.5 cents payable Feb. 27; record Jan. 31; xd Jan. 29.

Reichold Chemicals Canada Ltd., 25 cents payable Feb. 16; record Feb. 2; xd Jan. 29.

Tele-Capital Ltd., class A, 7 cents, payable Feb. 13; record Jan. 30; xd Jan. 28.

Union Carbide Canada Ltd., 21.25 cents payable March 1; record Feb. 10; xd Feb. 6.

Mutual funds

TORONTO (CP)—Recent prices of mutual funds supplied by The Canadian Mutual Funds Association Monday. They are the net asset value per share or unit (NAVPS) last calculated by the fund in accordance with its pricing practice as contained in the prospectus of the fund. n—no sales charge, x—U.S. Fund, y—delayed NAVPS, xd—ex-dividend.

CMFA Members		Cdn S Afr Gd	4.05
AGF Group		**Canagex Gr**	
yAmer Gwth	4.54	yBond	9.07
yCn Gs Egy	11.64	Fund	8.12
yen Sec Gth	4.83	Internatnl	7.85
yCn Trusteed	4.39	yMortgage	10.11
yCorp Invest	5.15	Capital Gth	9.88
yCrp Inv Stk	4.45	xChase	6.69
yGth Equity	5.38	**CML Group**	
yJapan	7.36	yGrowth	6.52
yMoney Mkt	10.00	yIntl Energy	2.28
ySpecial	2.73	yIntl Gth	4.50
All Canadian Gr		yIntl Income	3.23
yCompound	5.15	xdUnivest	5.03
yDividend	5.58	xComp Cap	4.27
yNorthn Egy	3.15	**Desjardins Gr**	
yRevenu Gth	3.58	Canadian	6.74
yVenture	2.76	yHypotheq	4.23
y4000	3.62	yInternatl	6.85
Calvin Bullock Gr		yObligatns	4.62
Acrofund	1.10	Quebec	3.37
xdCIF	4.37	PEP	1.96
Eaton Group		nySpec	3.97
Commwth	13.45	Dixon, Krog	5.61
Growth	8.77	yDomin Comp	6.15
Income	4.37	**Dreyfus Group**	
Internatnl	6.20	Inc	11.34
Leverage	3.61	Internatl	12.29
Venture	3.14	nExecutv Can	5.74
Viking	5.01	nExecutv Intl	1.66
Guardian Group		xzfld Trend	20.64
Enterprise	.80	nHarvard	6.05
GIS Comp	8.71	xdHeritage	1.85
nGIS Income	2.73	**Industrial Gr**	
yGrowth Fnd	8.02	Indust Amer	2.11
North Amer	3.23	Indust Div	5.78
Mutual Acu	5.23	Indust Eq	4.64
Mutual Inc	4.22	Indust Gth	15.17
Sec Income	9.58	yIndust Inc	10.26
World Equity	5.31	Indust Pens	19.23
Investors Group		Itco	4.92
yGrowth	11.03	**Keystone Gr**	
yInternatnl	5.57	Canada	6.83
yJapan	8.56	Cus K-2	5.41
yMortgage	4.78	Cus S-1	18.99
yMutual	5.21	Cus S-4	3.22
yRetiremnt	5.38	Polaris	3.40
yProvidt Mu	6.79	xLex Rsrch	14.46
yProvidt Stk	5.01	xManhatn	2.83
yNat Res Gth	3.66	Marlborough	4.34
Planned Invest Gr		Natrusco	13.80
Canada Cum	4.49	**NW Group**	
Canada Grth	5.86	Canadian	4.54
Pld Resources	3.87	Equity	6.18
Pld Sec Inc	5.30	Growth	5.01
Taurus	3.64	xOne Wm St	14.42
Pret et Revenu Gr		xOppenhmr	6.39
Americain	8.33	**Pemberton Gr**	
Canadien	6.21	nPacific Div	5.06
Retraite	5.88	nPacific Inc	2.66
Prevest Mut	6.57	nPacific Res	2.61
Prudential Group		nPacific Ret	4.71
Growth	5.48	nPacific US	4.11
Income	4.97	**PHN Group**	
Savings Invest Gr		yBond	10.72
American	8.33	yCanadian	7.31
Canadien	6.21	Fund	13.79
Retiremnt	5.88	yPooled	27.19
United Bond Shr		nyRRSP	10.63
yRoyFund	5.98	**PMF Managmt**	
yRoyFnd Inc	4.91	nPension Mu	6.24
United Group		nXanadu Fd	3.75
yAccumula	4.00	**Principal Gr**	
yAccumu R	4.24	Collective	5.52
yAmerican	1.18	Growth	4.00
yHorizon	1.84	Venture	2.42
ySecurity	4.46	xPutnam	10.09
yVenture	2.50	Scotiafund	.92
yVenture Ret	3.90	Sterling Eqty	5.69
Universal Gr		xTech	6.83
Save Equity	5.08	Temple Gth	9.01
Save Income	5.10	**Trans Canada Gr**	
Non Members		A	5.27
Assoc Inv	5.08	C	10.54
yBeaubran	4.26	Special	4.21
ynBolt TremE	5.74	Vanguard	5.53
		Western Grth	4.66

Grain

WINNIPEG

	High	Low	Close
Flax			
May	6.80	6.75	6.80
Jly	6.80	6.76	6.80
Oct			6.67
Rapeseed — Thunder Bay			
May			4.85
Jly			4.53
Oct			4.55
Rapeseed — Vancouver			
Jan	5.35	5.28	5.34¾
Mar	5.37½	5.30	5.35½
Jun	5.27½	5.17	5.25¼
Sep	5.18½	5.12½	5.18½
Rye			
May	2.56	2.55½	2.56
Jly	2.52½	2.52	2.52½
Oct			2.43½
Barley			
May	2.37¼	2.35½	2.35½
Jly		2.32¼	
Oct		2.31½	
Oats			
May	1.64¼	1.62	1.62¼
Jly		1.61	
Oct		1.58½	

CHICAGO

	High	Low	Close
Wheat—			
March	361	356½	359½
May	368	363	366½
July	369¼	366½	368½
Corn—			
March	273½	270¼	272½
May	279¾	276½	279
July	284	280¾	283½
Oats—			
March	160	157	159¾
May	154½	152½	154¼
July	150½	149	150¼
Soybeans—			
January	489	479½	486
March	495½	486½	494
May	505	495¾	502

Net Earnings

Bow Valley Industries Ltd., six months ended Nov. 30: 1975, $958,000, 14 cents a share; 1974, $1,931,000, 34 cents.

Bushnell Communications Ltd., three months ended Nov. 30: 1975, $434,000, 25.2 cents a share; 1974, $397,000, 23.1 cents.

Compro Ltd., three months ended Nov. 30: 1975, $416,000, no per share figures available; 1974, $315,000, 47 cents.

N.B. Cook Corp. Ltd., year ended May 31: 1975 $2,418,111, loss, 81 cents a share; 1974, $2,305,058, profit, 77 cents.

Grey Goose Corp. Ltd., three months ended Nov. 30: 1975, $227,000, 17.7 cents a share; 1974, $136,000, 10.6 cents.

Normick Perron Inc., six months ended Nov. 30: 1975, $115,000, profit, no per share figures available; 1974, $836,000, loss.

Pancana Industries Ltd., nine months ended Sept. 30: 1975, $297,000, seven cents a share; 1974, no comparable figures available.

Peerless Rug Ltd., nine months ended Nov. 30: 1975, $78,000, four cents a share; 1974, $92,000, five cents.

J. M. Schneider Ltd., year ended Oct. 25: 1975 $3,065,000, $1.13 a share; 1974, $3,286,000, $1.21.

Money

At Montreal

U.S. dollar	1.0044	−7/50
Pound sterling	2.0313	−1 3/20

At New York

Canadian dollar	.9956	+7/50
Pound sterling	2.0225	−17/20

(3:30 p.m. quotation)

U.S. FUNDS

Purchase price of U.S. funds in Victoria are 1.00 with 0.0995 for travellers cheques and 0.9895 for coins. Selling rates 1.010 for cheques and 1.0105 for cash.

Nominal selling rates of other monies in Canadian funds: Australia dollar 1.2890; Austria schilling .0558; Belgium convertible franc .0263; Bermuda dollar 1.0300; Brazil cruzeiro .1158; Bulgaria lev 1.0396; China renminbi .5275; Czechoslovakia crown .1850; Denmark krone .1675; France franc .2280; Germany mark .3930; Greece drachma .0305; Hungary forint .0446; India rupee .1155; Italy lira .001500; Japan yen .003345; Mexico peso .0830; Netherlands gilder .3820; New Zealand dollar 1.0720; Norway krone .1845; Poland zloty .0498; Portugal escudo .0394; Romania leu .2021; South Africa rand 1.1875; Spain peseta .01725; Sweden krona .2330; Switzerland franc .3030; U.S.S.R. ruble 1.3340; Venezuala bolivar free .2375.

Montreal

CLOSING AVERAGES

65 Industrials	192.39	+1.13
13 Utilities	133.93	+0.79
7 Banks	243.78	−0.46
8 Papers	110.32	+2.12
85 Composite	186.22	+0.91

Volme 470,000.

Commodities

	High	Low	Close
Silver—Chicago (per oz.)			
Jan	3.98.50	3.87.00	3.87.00
Feb	4.00.00	3.88.00	3.89.00
Mch	4.01.50	3.91.50	3.91.50
Copper — New York (per 100 lbs.)			
Jan	56.10	55.70	55.90
Feb			56.00
Mch	57.00	56.10	56.40
Lumber — Chicago (per 1,000 b.f.)			
Mch	161.20	158.10	160.00
May	169.50	166.80	168.00
Jl	172.00	169.80	171.80
Pork Bellies — Chicago (per 100 lbs.)			
Feb	76.75	75.50	76.75
Mch	76.25	74.60	76.25
May	76.25	74.95	76.25
Plywood — Chicago (per 1,000 bf.)			
Jan.	155.80	154.00	155.50
Mch	157.00	154.50	156.60
May	159.20	156.60	158.60
Gold — Winnipeg (per oz.)			
Jan	128.70	128.40	128.60
Apr	131.10	129.10	129.10
Jl	132.00	130.40	130.40
Oct	133.50	132.30	132.30

Gold

LONDON (AP) — Monday's closing gold prices in U.S. dollars per ounce: London $126.62; Paris $131.49; Frankfrt $129.66; Zurich — $129.12; Hong Kong — $127.91; Beirt closed.

Silver

The closing basic price of 1,000-ounce certificates in the Victoria area, $3.92 U.S. bid per troy ounce and $1.98 asked. Previous day $3.99 and $4.04.

Alberta

	Sales	High	Low	Close	Ch'ge
Abacs	300	15	14¾	15	+¾
Alta En	3055	9⅞	9⅞	9⅞	−⅛
Cdn Obas	800	180	180	180	
Brett	1500	3	3	3	+1
Clts	5000	8	8	8	+1
Cord	400	7⅞	7¾	7⅞	
Invicts	3500	11	11	11	+1
Norex	7000	30	27	30	+5
Nemco	8500	125	125	125	+5
Northrim	4000	96	90	95	+2
Sackville	1000	25	25	25	
Sastex	1000	9	0	9	
Terra	4000	5¼	5	5	

'THE QUALITY CONDOMINIUM'
Hampstead House
955 DINGLEY DELL
2-Bedrooms, Most Have 1½-Baths
$35,500 to $44,000
OPEN: Monday to Saturday
1:30 to 4:30 Afternoons
6:30 to 8:00 Evenings
Monday to Friday
GRAY LAITE — 656-5267
SID HASLAM — 477-1994
DISPLAY SUITE — 382-2042
CANADA PERMANENT TRUST
382-9191

Yorkshire House
WHAT A LOCATION!
DOWNTOWN
935 FAIRFIELD
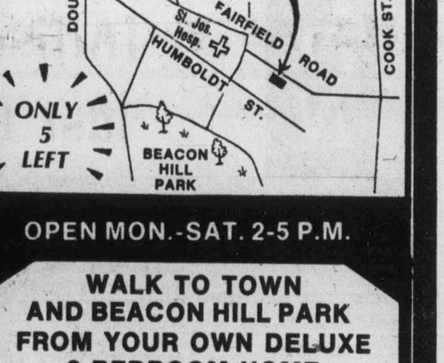

OPEN MON.-SAT. 2-5 P.M.
WALK TO TOWN AND BEACON HILL PARK FROM YOUR OWN DELUXE 2-BEDROOM HOME PRICED FROM $43,500
Canada Trust REALTOR
595-5171

HENDERSON REALTY LTD.
385-9741
HOME OF
3½%
COMMISSION
Full Service Realtors

Gulf picks new chiefs

TORONTO (CP) — The board of directors of Gulf Oil Canada Ltd. Monday elected senior vice-president John Stoik as president and chief operating officer and named board chairman Clarence Shepard as chief executive officer.

20
TURRET
KING SIZE BOUT-FILTRE
CIGARETTES

It's cheaper

Old pack back

MONTREAL — Last week a bit of Canadiana started to vanish with the announcement that Eaton's department store was abandoning the catalogue sales market. This week, a bit of Canadiana was revived with the announcement that Imperial Tobacco Ltd. will reintroduce Turret cigarettes.

Turret will sell for four and five cents a package cheaper than other brands. Imperial president Edmond Ricard said that the cheaper price is the result of simpler and less expensive packaging methods.

Turret, which used to sell cheaper than other cigarettes at the height of its popularity in the 1930s and 40s, was last marketed in 1949, according to a company spokesman.

(An average price for most packs of 20 in Victoria is 65 cents.)

U.S. view of potash grab

'It won't be Hickenlooper'

By KEVIN DOYLE

WASHINGTON (CP) — U.S. government officials here say they are baffled by a recent discussion in the Saskatchewan legislature dealing with the possibility of United States reprisals for the province's planned nationalization of the potash industry.

Retaliation in some form cannot be ruled out, the officials stressed, but not in the way suggested by an exchange in the legislature in Regina Friday.

"Unless," said a state department legal expert, "those oilrich friends of our's up north have been getting United States foreign aid all this time."

In the legislature, Premier Allan Blakeney said U.S. legislation designed to restrict imports from U.S. companies nationalized in other countries would not likely affect shipments from the potash mines if they are taken over by the NDP government.

Responding to Liberal leader Dave Steuart, Blakeney said he was aware of such legislation and referred to it as the Hickenlooper amendment.

However, U.S. authorities say the amendment, passed in 1962 under the sponsorship of former senator Bourke Hickenlooper, an Iowa Republican, refers only to foreign aid matters.

It states that when a foreign country expropriates U.S. property abroad without making full and prompt restitution, the president should suspend aid under the Foreign Assistance Act if the state involved has been receiving such support.

The Hickenlooper amendment has been invoked once—against Sri Lanka, formerly Ceylon, when it expropriated some U.S. oil ccompany property in the early 1960s.

The U.S. state department has asked Ottawa for a full interpretation of the significance and legality of the Saskatchewan moves but officials say it has not been decided whether reprisals might be appropriate or what legislation would be used.

"But it won't be Hickenlooper, barring some big change in . . . Canada's wealth status," a justice department source said.

Rates rise

WASHINGTON (AP) — The Federal Communications Commission (FCC) voted Monday to allow American Telephone and Telegraph Co. to increase its long-distance telephone rates enough to raise its rate of return on its investments to 9.5 per cent from 8.74 per cent.

It was not clear immediately what increases it would mean in telephone costs for Bell System customers.

The FCC rejected a request by Bell to increase its rate of income between 10.5 per cent and 11 per cent, for an increase of general revenues of $660 million.

Inco facing suit in U.S.

WASHINGTON (AP) — The U.S. Justice Department announced Monday it has filed a civil anti-trust suit against the giant International Nickel Co. of Canada, Ltd.

The complaint calls for Inco of Canada and its wholly-owned subsidiary, Inco of New York City, to divest themselves of "all ownership and control of ESB Inc. of Philadelphia" which the Canadian firm purchased in 1974 for $234 million.

Attorney-General Edward Levi said the complaint which charges the acquisition violates Section 7 of the Clayton Act, was filed in U.S. District Court in Philadelphia. No date has been set for hearing.

Thomas Kauper, assistant attorney-general in charge of the anti-trust division of the U.S. justice department, said: "The merger would eliminate potential competition between the companies in the manufacture and sale of industrial batteries and actual competition in the research and development of such batteries as well as batteries—still in the development stage—for use in electric vehicles."

Inco of Canada is the world's largest producer of primary nickel and accounts for more than 60 per cent of the nickel sold in the United States. ESB is the largest battery manufacturer in the U.S.

Gold slips

BRUSSELS (UPI) — Gold Monday had its lowest closing for two years, initiating a second week of downward trends. Lower U.S. interest rates resulted in dollar losses on European money markets.

The metal, suffering from lack of confidence because of the International Monetary Fund's decision to sell a sixth of its gold reserves, was down in Zurich from Friday's $130.87 to $128.87, and in London from $130.00 to $128.75. It was the lowest closing for gold sinc January 1974, although the metal was being traded on the London market for $128.75 for a brief spell last Sept. 23.

Trade fair flops

Only China was willing

Only China was a definite accepter and France, Austria and Denmark were tentative participants planning to take exhibit in Marketplace '76, the international trade fair that was cancelled last week. It was to have been held in Vancouver in June.

Fair president John McKeown said Monday that the budget for the event, which had been approved by warrant, was $200,000 and that about half of that amount has been spent in preparations over the past year.

The fair was sponsored by the B.C. Department of Economic Development.

Fair promoters had been given refusals by the U.S. and Great Britain, McKeown said, adding that Japan was very indefinite about its intentions.

McKeown added that a significant reason for the poor response was that world economic conditions have had a serious effect on the funds that countries normally have available for such events as a trade fair.

McKeown also said that there appears to be an international trend towards favoring the specialized type of trade show over trade fairs of a general nature such as had been planned for Marketplace '76.

B.C.'s last major trade fair was held in Vancouver in 1971.

Fiddlers of books will face trouble

CALGARY (CP) — The federal anti-inflation board will move quickly against companies and individuals which go out of their way to break the rules, Bob Johnstone, the board's executive director, said Monday.

Speaking to about 200 businessmen at a one-day seminar into workings of the anti-inflation legislation, Johnstone said the board would not be harsh in dealing with persons who try to work within the rules.

"But all this fairness thing is going to go out the window and we're not going to have any mercy if we find someone fiddling his books."

Open House Every Day
Hostesses On Duty 7 Days a Week
1:00 - 6 P.M.
Choose Your Home While They Last!

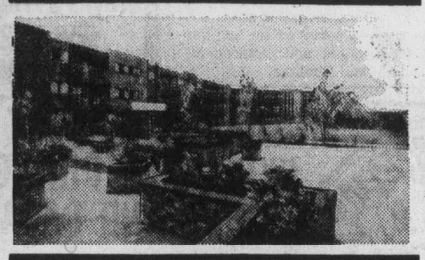

University Park Terrace
1870 McKenzie at Gordon Head Road
Next Door to the Racquet Club and the University of Victoria

This beautiful complex offers many of the important amenities for easy living.
* Sauna
* Billiard Rooms
* Courtyards
* Whirl Pool
* Underground Parking
* Exercise Room
* Patios
* Bicycle Room
* Recreation Rooms
* Resident Manager

For Further Information, Please Call 477-8549

For Special Appointment to View
Call Kenneth R. Millar 384-4630
DIVERSIFIED HOLDINGS LTD.

BISSON'S MOVING & STORAGE LTD.
384-6442
LOCAL and PIANO MOVING SPECIALISTS

T. (Spencer) Houston Joins EXCEL REALTY

T. (Spencer) Houston

Excel Realty Investment Corporation is pleased to announce that Mr. Houston has joined their team of realtors and will be associated with the Company's Industrial, Commercial and Real Estate Investment Division at their executive offices Harbour Towers Hotel, Penthouse Suite 1215, 345 Quebec St.

ARRAN HOUSE
INSPECT THE SUPERB DIGNIFIED ELEGANCE of this exciting life style
from 1:00-5:30 p.m.
at
545 RITHET
(one block from Dallas between Menzies and S. Turner)
OR CALL 598-5166 TO VIEW AT YOUR CONVENIENCE
NEWSTEAD REALTY LTD.
PRICED FROM $38,900

PROSPECT LAKE
$84,900
* 2 Large Bedrooms
* Large Living Room with Fireplace
* Private Wharf
* Large Dining Room
* Six Years Old
* Large Laundry Room
* Safe Swimming
* Galley Kitchen with Eating Area

Phone Days 592-2449
Evenings 595-4845
DANE DEVELOPMENTS LTD.

A visit from
BRITISH COLUMBIA DEVELOPMENT CORPORATION

LOANS TO SMALL BUSINESSES
The Province of British Columbia through the British Columbia Development Corporation invites secondary manufacturing, processing and related service industries — hotel and motel operators — to discuss their businesses' financing needs. Our representative will be visiting your area on the following dates.

VICTORIA VISIT — January 21, 22, 23
from 10:00 a.m. to 4:00 p.m.

Mr. D. Lister, Small Business Development Division
will be at the Executive House. Telephone: 388-5111.

For appointments telephone: Vancouver, 689-8411 (collect).

Or write:
Mr. D. Lister,
British Columbia
Development Corporation,
272 Granville Square,
200 Granville Street,
Vancouver, B.C. V6C 1S4.

British Columbia Development Corporation

With your brains and our money....
...you can put business plans into action. We can provide capital or equipment financing and expert advice.
RoyNat
Business Financing
(604) 386-1344

a choice of two different types of luxury apartment homes.

the exquisite parklike treed setting of
ROYAL WOODS
1005 - 1009 McKenzie at Quadra
* Outdoor shuffleboard, tennis court
* Heated indoor pool with sauna, whirlpool, change rooms, semi-patio access
* 2 Recreation lounges, hobby room, workshop, library

Studios and Bedroom and Penthouse Suites Still Available
HURRY: ONLY 10 LEFT
OPEN: 10 A.M.-6 P.M. Daily except Sunday

the goodlife, close to town, at
The SAVOY
777 Blanshard at McClure
* In the heart of Victoria, with neighbours like the Empress, the Executive House and Chateau Victoria
* Unique opportunity, close to Inner Harbour

HURRY: ONLY 6 SUITES LEFT!
View by appointment

Offering two different lifestyles, both great!

Robert Young 477-8749 Murray Lawson 479-8813
Mike Ruddy 656-4089 George Black 479-8886

For further information call
J. B. Young, 598-1818 (res.) or
Park Pacific Investments 383-4124

CHOICE CONDOMINIUM SUITES

Waltham House
1101 Hilda Street
(Corner of Cook and Hilda)
See these bright, spacious, 2-bedroom condominium suites with 1½ or 2 bathrooms. Ideal neighborly location, close to Beacon Hill Park and Dallas waterfront. Priced from $39,000.
Open to View—Mon. to Sat.
1:30-4:30

THE East Park
1050 Park Boulevard
overlooking Beacon Hill Park. Large, prestige, 2-bedroom suites offer luxury at moderate prices. Large, protected balconies. Heated underground parking. 2-bedroom suites from $43,450.
Open to View—Mon. to Sat.
1:30 - 4:30

Clarence House
139 Clarence Street
(Between Simco and Niagara)
Prestige hi-rise building with suites available on the 7th to 12th floors. Enjoy unsurpassed views from these full two-bedroom, two-bathroom, 1,250 sq. ft. suites. Indoor swimming pool. Priced from $66,000 to $76,000.
Open to View—Mon. to Sat.
1:30-4:30

Villa Royale
964 Heywood Avenue
(Leasehold Interest)
Overlooking Beacon Hill Park, these lovely 1- and 2-bedroom suites start at $22,400. Ideal retirement amenities — sauna, swirlpool, roof lounge and workshop. Excellent financing available.
Open to View—Mon. to Sat.
1:30-4:30

Whyte & Gower
Oak Bay Properties Ltd.
592-2407
"Victoria's Leading Condominium Brokers"

Banquet, Reception, Private Party, Business Meeting — Facilities are available at the
SHERWOOD PARK INN
Enquire at 386-1422

EXCEL REALTY APPOINTMENT

BERNIE LEDUC

Excel Realty Investment Corporation announces the appointment of Bernie LeDuc as Real Estate Manager. Mr. LeDuc has been associated with the real estate profession since 1949 and brings to Excel Realty many years of managerial experience with both trust and mortgage companies. Mr. LeDuc, in his new appointment, will operate from the company's executive offices in the Harbour Towers Hotel, Penthouse Suite 1215, and will be responsible to the Board of Directors for the expansion of the company's operations on Vancouver Island.

Provincial COURT

An echo of a 1956 murder case, which went before what then was Victoria magistrate's court, was heard Monday when the provincial cabinet disclosed it had ordered a fitness hearing for 68-year-old former Victoria resident Czeslaw (Chester) Pupkowski.

Pupkowski, then 48, was charged March 24, 1956, with murder in the death earlier that day of his wife Cecilia in their home at 128 Clarence in the James Bay area.

Police said Mrs. Pupkowski was beaten with a club and slashed with a knife. They said Pupkowski was arrested after he walked to nearby Holland Point, where he was found beating his head against a log while standing in icy water and asking police to shoot him.

A preliminary hearing was held April 19, 1956, before then Magistrate Henry Hall and Pupkowski was committed to a higher court for trial.

He was in Oakalla jail in Burnaby when the provincial cabinet decided May 28, 1956, he should be confined in Essondale mental hospital on the B.C. mainland, now known as Riverview.

Pupkowski has been confined there ever since. The hearing on his fitness to stand trial was ordered under a 1973 policy ruling of the NDP government that all persons held indefinitely in B.C. mental hospitals should undergo such hearings on an infrequent basis.

Because Pupkowski had been committed to a higher court for trial, the fitness hearing will take place in B.C. Supreme Court in Victoria. It's expected a date in February will be chosen, with Louis Lindholm for the prosecution and possibly a Legal Aid-appointed lawyer for Pupkowski.

□

In Victoria provincial court Monday, Charles Joseph Vasko, 40, no fixed address, was charged with setting fire Monday morning to paper and rubbish in such a way that Old Vic's pawnshop, 555 Johnson, might have caught fire.

Vasko was remanded by Judge Blake Allan to Wednesday for a psychiatric examination.

(Police said a fire outside an unused part at the rear of the pawnshop building scorched one wall and hurt no one.)

□

A three-part penalty was ordered by Allan for Ann Joan Matvenko, 44, of 2020 Runnymede, who pleaded guilty to a Victoria charge of theft involving less than $200.

The charge resulted from the shoplifting Oct. 1 from the T. Eaton Co. of 10 items worth a total of $17.12. Mrs. Matvenko was fined $150, put on probation for six months and instructed to do 20 hours of community-service work.

□

In traffic court, Trevor Holgate, 35, of 415 Michigan, pleaded guilty to a Victoria charge of impaired driving Jan. 8 and was sentenced by Judge William Ostler to an 18-day jail term which will be served on weekends.

NORFOLK TRUST
GUARANTEED INVESTMENT CERTIFICATES
R.R.S.P.'s & R.H.O.S.P's
10¼% — 5 years
10% — 4 years
9¾% — 3 years
9½% — 2 years
9¼% — 1 year
NO CHARGES OR FEES
MEMBER CANADA DEPOSIT INSURANCE CORPORATION
1004 BLANSHARD ST. Ph. 384-9012

TAX SAVINGS
INCOME-AVERAGING ANNUITIES
HARBORD INSURANCE
Insurance Is Our Business, Not A Sideline
1220 Broad St.
386-8441

NEVADA FLIGHTS

FROM VICTORIA
DEPARTS VICTORIA AIRPORT March 21, 28, April 4, 11, 18 VIA PACIFIC WESTERN BOEING 737

TOUR A — RENO — 7 nights $199.00
Includes side tours Lake Tahoe, Carson City, buffet luncheon, party in Sparks and Casino package.

TOUR B — LAKE TAHOE — 2 nights — RENO — 5 nights $209.00
Includes side tours Virginia City, Carson City, party in Sparks and Casino package and ground transportation.

TOUR C — SKI LAKE TAHOE $219.00
Includes day excursion to Reno, Carson City, Virginia City, buffet luncheon, Casino and package and shuttle bus from Waystation Hotel to Heavenly Valley. Easy access to Shide Mountain, Incline Echo Summit, Kirkwood, Alpine, Squaw Valley, North Star and many other choice skiing spots.

TOUR D — LAS VEGAS — 5 nights — LAKE TAHOE — 2 nights $299.00
Includes Reno transfer via Hughes Air West scheduled DC9 jet to Las Vegas and return, then ground transportation to Lake Tahoe.

TOUR E — RENO — 4 nights — SAN FRANCISCO — 3 nights $289.00
Includes scheduled flight via United Airlines from Reno to San Francisco to Reno.

Inquire about our NEVADA Flights leaving every Sunday from VANCOUVER

The above prices are based on double/twin accommodation and include transportation and accommodation

Phone your travel agent or
ALL-FUN TRAVEL
2620 Quadra Street
382-4271
ALL FUN TOURS!

Riseborough
. . . human rights

Barry Riseborough buried today

Lawyer dies at 60

Barry Riseborough, who was the first woman in many of the positions she held during a 30-year career in public service, will be buried today in Royal Oak Burial Park after losing a year-long battle against illness.

Mrs. Riseborough, a prosecutor at Victoria family court since late 1970, was 60 when she died early Saturday in Royal Jubilee Hospital. She underwent a cancer operation last year and had recently suffered from pneumonia.

The funeral will be held at 11 a.m. today in Queenswood Chapel, 2494 Arbutus, with Father Joseph Jackson in charge of the mass and Cunningham's in charge of arrangements.

Born in England, Mrs. Riseborough was a member of the B.C. Human Rights Commission and the University of Victoria board of governors at the time of her death.

She came from a family which included lawyers but became interested in the law, as she once said, "without any pushing from anyone." War work interrupted her studies and then, in 1946, she was among the first women appointed by the British Colonial Service.

Her job was assistant secretary to the educaiton ministry in Kenya, where she stayed until 1969 except for two short periods in England.

One resulted in her becoming a lawyer in 1955 and the other saw her become deputy chief clerk in Metropolitan magistrate's court in London from 1964 to 1966.

Mrs. Riseborough was a resident magistrate in the Kenyan capital of Nairobi from 1960 to 1964, presiding in juvenile and criminal courts and acting as coroner. She left when Kenya became independent but returned in 1966 at the new government's request.

She was believed to have been the first woman magistrate in Nairobi and was the first woman on the Greater Victoria prosecution staff.

She is survived by her husband, John, and children Michael and Phyllida.

Prisoner walks from camp

A 20-year-old Nanaimo man who was two-thirds of the way through his time at the Jordan River detention camp was sought Monday by police throughout Vancouver Island after a weekend walkaway.

Officials said police were notified shortly before 2 a.m. Monday that Norman David Jennison was missing.

Jennison was sentenced last August at Nanaimo to one year for possession of drugs and known stolen property. He was sent almost at once to the Jordan River camp and, with time off for good behavior, was due for release in another three months.

If recaptured and convicted of being unlawfully at large, he will lose his three months of "good time" and may serve extra time for the offence.

No reason for Jennison's walkaway was given but one source said he might have been unhappy about a recent lack of visitors.

Jennison was not considered dangerous. He was described as five feet, seven inches tall, weighing 118 pounds, fair complexion, brown hair, blue eyes and a one-inch diagonal scar between his eyebrows.

Postal trial Feb. 1

A trial committee of the Canadian Union of Postal Workers has set Feb. 1 as the day of reckoning for a handful of workers who crossed picket lines in Victoria during the postal strike.

Disciplinary action has already been taken in some parts of the country against employees who went to work during the national dispute. Penalties range from union suspension to fines and forfeiture of money earned while the strike was in progress.

The case of 13 Victoria workers was delayed Jan. 11 when some of the workers and members of the trial committee were unable to be present. Stan Darlington, president of the Victoria local, said the committee set the Feb. 1 date for a hearing when it met Sunday.

Darlington said only about eight are accused of crossing picket lines during the recent strike. The others are charged with infractions during an earlier strike.

Police attacked by terrorists

BANGKOK, Thailand (AP) — About 50 Communist terrorists attacked a Thai police outpost in western Thailand Sunday, killing two policemen, police reported Monday. The border patrol police headquarters said fierce fighting continued for six hours around the outpost 110 miles west of Bangkok. The terrorists are believed to operate along the Burmese-Thai border.

Sleep Scandinavian

daniadown quilts
✓ finest pure goose down
✓ finest ticking
✓ 20 years of experience
VICTORIA GENERAL STORE
767 FORT 383-6133

Marine Calendar

NAVY
Restigouche, Kootenay — returning Friday.
Saskatchewan, Yukon, Qu'Appelle — returning Friday at 1 p.m.
All other ships in port.

MARINE SCIENCES
Pandora 2 — Georgia Strait.
All other ships in port.

COAST GUARD
Quadra—on Station Papa.
Douglas—Gulf Island patrol area.
Vancouver—in port.
Racer—Yarrows for refit.
Camsell—Haddington Island.
Ready—Victoria for refit.
Rider—Sandheads patrol area.

MERCHANT MARINE
Stove Transport—Houston Pass.
Okeanis—Harmac.
Stove Campbell, Pistis — Port Alberni.
Belmar—Royal Roads.
Otradnce—Victoria.
West Ocean, Rondeggen, Star Boxford—Crofton.

FREE FILL
in Gorge Area
Wayne's Trucking
656-6621

THE CENTRAL STATION Cabaret & Dining Lounge
VICTORIA'S NEWEST EXCLUSIVE DINING ROOM AND CABARET
featuring:
Businessman's Luncheon
MONDAY THROUGH FRIDAY
12-2:30
Evening Dining
MONDAY THROUGH SATURDAY
6:30 - 10:30
with the sensational capital recording artist
'JAMES WOODYARD"
1325 GOVERNMENT 388-4278

BEGINNING 76
Continuing Education, University of Victoria

- Courses and programmes open to all residents of the community
- Register by January 22
- Most courses begin the week of January 26-30 and run 12 weeks
- Calendars are available from the Division of Continuing Education, "L" Building, University of Victoria, or from the Victoria Public Library and all branches in the second week of January

For additional information on the courses listed below, or for information on programs in Creative Arts, Computing Science, Languages or Continuing Professional Education, call the Division of Continuing Education, 477-6911, Locals 802, 803, 804.

LANGUAGES—LEVEL I

Students interested in the following courses do not require previous knowledge of the language. Emphasis will be on speaking and reading. In many classes the language laboratory will be used.
Each language course has 12 scheduled sessions.
Fee per course $40.

Beginner's and Continuing Hebrew McPherson Library 262	Monday, January 26 7:30-9:30 p.m.
Beginner's Norwegian McPherson Library 285	Tuesday, January 27 7:30-9:00 p.m.
Beginner's Spanish McPherson Library 297	Tuesday, January 27 7:30-9:00 p.m.

LANGUAGES—LEVEL II

The courses in this level are designed for students who have an elementary knowledge of the language. Emphasis will be on conversation, reading and grammatical composition.
Each language course has 12 scheduled sessions.
Fee per course $40.

Continuing Chinese McPherson Library 210	Wednesday, January 28 7:30-9:00 p.m.
Continuing German Clearihue 203	Tuesday, January 27 7:30-9:00 p.m.
Continuing Norwegian McPherson Library 285	Thursday, January 29 7:30-9:00 p.m.
Continuing Russian McPherson Library 210	Thursday, January 29 7:30-9:00 p.m.
Continuing Spanish McPherson Library 297	Thursday, January 29 7:30-9:00 p.m.
Continuing Swedish McPherson Library 297	Wednesday, January 28 7:30-9:00 p.m.

COMPUTING SCIENCE

Introduction to Applications Programming
A course designed to help students master the more advanced features of Fortran programming and to apply them to programming. Course topics include: the Fortran programming language, and programming techniques and practices. Pre-requisite is a knowledge of elementary FORTRAN.
Thursdays, January 22, 7:30-9:30 p.m., Clearihue 131—$90.

Introduction to PL/1
Students in this introductory course will learn the PL/1 computer language by following programmed examples based on simple problems. A use-oriented approach to PL/1 will be followed, combining lectures and workshops, with each student writing a number of programmes and running them on the University's computer. At completion of the course, the student should be able to code Operating System (OS) PL/1 programmes implementing all the commonly used features of the language.
Mondays, beginning January 26, 7:30-9:30 p.m., Clearihue 128—$90.

CREATIVE ARTS

Introduction to Creative Film Making
A course in basic 8 mm. film production for those with little or no previous knowledge of the medium. Study areas include script design, camera operation, lighting techniques, and editing.
Mondays, January 26, 7:30-9:30 p.m., Maclaurin 281—$60.

Film Maker's Workshop
For persons with a basic working knowledge of film making. This workshop will provide an opportunity for further development of skills and an individual production style. Prerequisite: Introduction to Creative Film Making or permission of the instructor.
Tuesdays, January 27, 7:00-10:00 p.m., MacLaurin 281—$60.

New Forms of Musical Experience: Experiment and Evolution in Musical Style of the Twentieth Century
An introduction to the music of our century which will focus on the changing concepts, forms, performance practices, and styles of representative composers. The course will attempt to cultivate understanding, intelligent enjoyment and a critical evaluation of contemporary music.
Tuesdays, January 27, 7:30-9:30 p.m., MacLaurin 169—$25.

FOR FURTHER INFORMATION AND A CALENDAR DESCRIBING THE COURSES, CALL THE DIVISION OF CONTINUING EDUCATION, 477-6911, LOCALS 802, 803, 804.
Calendars will be available from the Victoria Public Library and all Branches in the second week of January.

UNIVERSITY OF VICTORIA
DIVISION OF
CONTINUING EDUCATION
P.O. BOX 1700
VICTORIA, B.C.
CANADA V8W 2Y2
LOCALS 802, 803, 804

REGISTRATION
Course Title(s) ..... Fee .....
..... Fee .....
..... Fee .....
Cash ..... Cheque ..... Total
Please make cheques or money orders payable in full to the University of Victoria
Miss Mr. Mrs. Ms. ..... Surname Given Names
Address ..... Apt./Street/R.R. No. City Province
Postal Code ..... Telephone ..... Daytime Evening

THE PERMANENT. WE'LL ALWAYS BE HERE TO HELP YOU MAKE IT.
10%
Guaranteed on a 5 year term.
9½% for 4 years
9½% for 3 years
9½% for 2 years
9¼% for 1 year
Our Debentures and Guaranteed Investment Certificates are available for fixed terms from 1 to 5 years in amounts of $500 and up.
the Permanent
Canada Permanent Trust Company.
Canada Permanent Mortgage Corporation.
1125 Douglas Street, Victoria, B.C. V8W 2C9 386-1361

Martina

Friendship —problem for Chris

WASHINGTON (AP) — Tennis star Shris Evert said Monday she believes her close friendship with Martina Navratilova may have hurt her game on the court.

Miss Evert, who lost to Miss Navratilova Sunday in Houston, told the Washington Press Club that one of the reasons she has been successful on the court in the past "is that I've kept my distance from the women tennis players."

"I haven't really become emotionally involved with them or palled around with them," she said. "I think as a result when I do go out on the tennis court, I can just erase everything from my mind."

Miss Evert said, however, her game has suffered somewhat since she became close to Miss Navratilova following her defection from Czechoslovakia last year.

Miss Navratilova beat Miss Evert, 6-3, 6-4, at her own baseline game in the finals of the $75,000 WPT tourney to pocket the $15,000 first prize.

West wins Japan Bowl

TOKYO (AP) — All-America Chuck Muncie of California scored two touchdowns Sunday to lead the West all-stars to a 27-18 win over the East squad in the first Japan Bowl football game.

The West avenged its 16-0 loss Jan. 10 to the East in the Hula Bowl before coming to Japan last week.

Before 68,000 spectators in Tokyo's 80,000-seat Olympic Stadium, Muncie scored the game's first touchdown on a five-yard run after only three plays.

Juvenile soccer

Results of matches played Sunday in the Lower Island Juvenile Soccer Association:

DIVISION 1A — Duncan Mr. Mikes 1, Lakehill Meats 4; Gordon Head Cosmos 0 Glenwood Meats 2; Lansdowne Evening Optimists 4, Lansdowne Evening Optimist Titans 0.

DIVISION 1B — Cowichan Invaders 3, Duncan Butler LaFarge 0; Cordova Bay Chiefs 5, Cadboro Bay Royal Trust 1.

DIVISION 2A — Cowichan Hornets 0, Cordova Bay Royals 2; Gorge FC 5, Lakehill Rogers Plumbing and Heating 1; Purvis Flack Trailer Sales 6, Lansdowne Evening Optimist Rangers 2; Oak Bay Optimists 1, Peninsula Wanderers 1; Cadboro Bay Rovers 0, Gordon Head Cosmos 2.

DIVISION 2B — Saltspring Orange 2, Gordon Head Cablevision 1; Gorge Canadians 7, Colwood RCMP 0.

DIVISION 3A — Lansdowne Evening Optimist Olympics 2, Gordon Head Cosmos 0; Cadboro Bay Metro Toyota 2, Duncan United K and R 3.

DIVISION 3B — Langford Legion 9) 0, Prospect Lake Leos 0; Gordon Head Acme Commercial Painting 1, Cowichan Hearsey Transport 1.

DIVISION 3C — Saltspring 2, Lansdowne Evening Optimist Roadrunners 4.

Hockey scores

ONTARIO SENIOR
Napanee 9 Lindsay 4

QUEBEC MAJOR JUNIOR
Hull 5 Sorel
Quebec 5, Laval 2
Sherbrooke 10 Trois-Rivieres 2

SUNDAY

AMERICAN LEAGUE
Providence 5, Springfield 1.
Hershey 5, Richmond 3.
Rochester 8, Baltimore 4.
Nova Scotia 9, New Haven 2.

INTERNATIONAL LEAGUE
Saginaw 4, Muskegon 2.
Flint 5 Toledo 4.
Dayton 3, Columbus 0.

WESTERN INTERNATIONAL
Spokane 8, Nelson 4.

QUEBEC MAJOR JUNIOR
Hull 6, Cornwall 5.
Sorel 7, Montreal 2.
Shawnigan 5, Quebec 4.
Sherbrooke 6, Chicoutimi 1.
Trois-Rivieres 3, Laval 1.

ONTARIO MAJOR JUNIOR
Hamilton 8, Sault Ste. Marie 5.
Windsor 7, Peterborough 4.
Toronto 4, Oshawa 4.
London 5, Kingston.
Sudbury 7, St. Catharines 5.
Ottawa 9, Kitchener 4.

B.C. JUNIOR
Kelowna 4, Maple Ridge 3.
Vernon 2, Nanaimo 1.

WEST INTERCOLLEGIATE
Alberta 7, Saskatchewan 3.

LIMITED QUANTITIES ON SOME ITEMS SHOP EARLY

Woolco MONTH★END CLEARANCE

TUESDAY and WEDNESDAY ONLY

OVER 120 DRASTICALLY REDUCED SPECIALS
truly remarkable savings featured throughout the store

Wearing Apparel

Ladies' Body Suits
Assorted styles to choose from in a broken size range S-M-L ..... Each $7

Ladies' Sweaters
Assorted styles and patterns by Tricot-Elan. Available in broken sizes S-M-L .... Each $7

Ladies' Sweaters
Assorted styles and colours available, in a broken size range S-M-L ..... Each $10

Ladies' Skirts
Assorted styles and designs to choose from, available in a broken size range 7-14 ..... Each $10

Ladies' Dresses
Assorted styles in the latest fashion prints. Available in broken sizes 7-16 ..... Each $20

Ladies' Pant Suits
2-piece suits, available in assorted fashion styles and colours. Sizes 9-18 ..... Suit $30

Girls' Dresses
Assorted styles and patterns to choose from in a broken size range 10-14 .. Each $5

Girls' Jumpers
Assorted styles and designs available, choose from broken sizes 8-14 ..... Each $5

Boys' Co-ordinates
Choose from vests, shirts or pants. Available in a broken size range 4-6X. Each $5

Ladies Pantyhose
By Sapphire, available in beige colour only. Sizes S-M ... 3 pairs 1.97

Girls' Skirts
Made from 100% Polyester, available in assorted colourful designs. ..... Each $3

Men's & Boys' Wear

Men's Dress Pants
Canadian made of 100% Polyester. Available in fancy checks and plaids. Sizes 30-42 ..... Pair 19.90

Men's Knit Shirts
Available in Cotton/Polyester blends, with long sleeves. Features turtle neck or collar styles, in plain or fancy patterns. Sizes S-M-L-XL ..... Each 5.99

Men's Stanfield Briefs
100% Nylon briefs, available in plains or fancy patterns. Sizes Regular and Large. Boxed ..... 2 pair $3

Men's Dress Shirts
80% Polyester/20% Cotton. Features semi-tapered fit, available in plain colors. Broken sizes ..... Each 11.33

Miscellaneous

Soundesign Stereo
Complete with built-in 8-track with recorder. Speakers included. 1 only ..... Each 199.85

Regent Dinnerware Set
20 piece starter set, includes 4 of each: plates, bowls, cups, saucers, side plates. No open stock. ... set 12.88

TUESDAY SUPER BARGAINS

Nu Fluff Fabric Softener
Available in a 64 fl. oz. bottle.
2 for 1.49

Towels
Your choice of assorted towels, available in assorted sizes and plains and floral patterns.
2 for $5

Men's Sport Shirts
54% Polyester/35% Cotton. Needs no ironing, available in fancy patterns. Sizes S-M-L-XL ..... 4.99 each 2 for $9

Carnival Punch Bowl Set
18-piece set, available in colours of green or gold. Complete with large bowl and ladle. ..... 6.99 Set

Soup Tureens
5-litre capacity, with ceramic finish. Available in 3 lovely patterns. ..... 12.99 each

Dema Party Glass Set
12-piece glass set, includes 4 liqueur, 4 wine and 4 old fashion glasses. Assorted designs. ..... 11.99 Set

Sadler Tea Set
Sadler English 3-piece tea set, complete with sugar, creamer and teapot. Assorted patterns. ..... 5.99 Set

Preserving Kettle
General preserving kettle, 7-jar capacity. ..... 4.99 each

Woolco Drugs
Owned and Operated by Douglas Drugs

Kleenex Chubby
150 2-ply tissues per box, assorted pastel shades available. ..... 3 boxes .89

VO5 Hairspray
For a hold that you can't get with any other hairspray. 13 oz. ..... Each 1.79

Contac C
For symptomatic relief of colds and sinusitis. 40s ..... Each 3.17

Balsam Plus
Instant conditioner and creme rinse. 6-oz. bottle ..... 2 for .99

Dristan Mist
Relieves head cold distress, sinus congestion, hay fever miseries. 15 cc ..... Each 1.07

Flintstones
100 chewable tables containing 8 essential vitamins. ..... Each 3.39

Jewellery Dept.

Salad Set
7-piece wooden set, includes 1 large bowl, 4 small bowls, fork and spoon. ..... Set 12.88

Hair Dryer
Lady Brentwood bonnet style hair dryer, available in violet colour only. ..... Each 18.88

Flair Crystal Glasses
Your choice of wine or goblet glasses, 2 sizes ..... 6 for 8.64

Stationery — Books

J Cloth
The all-purpose towel, 20 towels per package. Available in yellow, blue or pink. ..... Pkg. 1.49

Pocket Novels
Assorted novels available, including fiction, non-fiction, romance, etc. ..... 3 for .88

Hard Cover Books
Many authors and titles to choose from in a wide variety of subjects. .... Each .99

Smoke Shop

Wall Plaques
8" x 10" Plaques, highly coloured and available in assorted Disney characters. ..... Each 2.97

Paints — Wall Coverings

Venus Wallcovering
Many beautiful patterns to choose from in this pre-pasted, dry strippable vinyl coated wallcovering. ..... bolt 4.99

MacTac
The famous decorator vinyl with so many uses in every home. 2 yard x 18" roll. ..... roll. 1.29

Imported Flock Wallcovering
Beautiful velvet like texture to add a touch of class to any room in your home. Sold in double rolls.
Double Roll 14.95

Tools — Hardware

Black & Decker Circular Saw
Features positive control, 4700 RPM. With excellent balance. Each 38.77

Wardrobe Closet
Sturdy metal construction, with full length mirror on outside door. Size: W36"xH64"xD20" ..... Each 82.44

Nesting Stools
Sturdy tubular frame, features comfortable padded seats. Available in green, ivory or black. ..... Each 5.33

Black & Decker Radial Arm Saw
10" saw, 3450 RPM, 2 HP; complete with stand. Ideal for the handyman. ..... Each $285

Automotive Supplies

Reversible Cushion
Fits most cars, available in assorted colours. ..... Each 3.29

Booster Cables
8' copper wire. No. BC408P .. Each 3.69

Ski Carriers
No. 503, 504, 505. Available with roof or trunk mount. ..... Each 29.97

Windshield De-icer
Available in 16 oz. spray can. ... Each .87

Towels — Bedding

Calcutta Floor Cushions
Foam filled, 26" square. Complete with 4" hand knotted fringe. Assorted colours. ..... Each 24.46

Tier & Valance Set
100% Polyester batiste. Available in colours of pink or lilac. Valance: 65"x-11". Tier: 64"x36" ..... set 2.99

Handcraft Kits
Choose from a wide assortment of handcraft kits, including purse, bedspread and rug kits. ..... from 5.99

Twin set 14.96 Queen set 19.96

Wool — Fabrics

Wool
Several kinds of wool to choose from, including acrylics, shag rug yarn, toque sets. ..... From .57

Printed Polyester Crepe
Assorted weight and patterns available. Wash and wear, 45" wide. ..... Yard 1.26

Sewing Baskets
Wicker sewing baskets, available in a large assortment of styles. ..... Each $13

Shoes for the Family

Men's Dress Oxfords
Available in various styles and colours. Your choice of oxfords or tan slip on shoes, with leather uppers. Sizes 7-11 ..... Pair $10

Boy's Casual Oxfords
3-eye tie oxfords, available in tan or black. Sturdy oil resistant sole, broken size range. ..... Pair $3

Men's Casual Shoes
Rubber platform sole and heel, cushioned arch support. Available in beige and rust combination, sizes 7-9 ..... Pair $5

Boy's Boots
Zippered boots with sturdy moulded soles, plain vamp. Available in brown only, broken size range. ..... Pair $3

Ladies' Evening Slippers
Various styles to choose from in colours of silver or gold. Not all sizes available in every style. ..... Pair $3

Ladies' Slippers
Features flat foam sole and closed in heel. Cushion insole, available in denim with design on vamp. Sizes 6-9 ..... Pair $3

Ladies' Dress Boots
High shaft, lined boots with side zipper. Features low heels, in colours of black or brown. Assorted styles. Broken sizes. Pair $5

Ladies' Slipperettes
Features hard sole and heel with plain vamp and elastized top. Gold and silver colours. Sizes 6-10 ..... Pair $4

Men's Vinyl Boots
Features square toe, and strap over instep. 100% Waterproof, with lining. Available in brown only. Sizes 9-11 ..... pair $6

Men's Opera Slippers
Available with plain vamp and flat heel. Features soft skinfit lining, in brown only. Sizes 7-10 ..... pair $5

WEDNESDAY SUPER BARGAINS

Sheet Ensembles
Ensemble includes 2 pillow cases, 1 flat sheet, 1 fitted sheet. Choose from an assortment of discontinued lines.
Twin only, Set 14.96

Woolco DEPARTMENT STORES
A DIVISION OF F. W. WOOLWORTH CO. LTD.

Town and Country Shopping Centre
Douglas Street and Saanich

Personal Shopping Only, Please.
STORE HOURS: MONDAY TO SATURDAY
10 a.m. to 10 p.m.

BUY WITH CONFIDENCE
SATISFACTION GUARANTEED
REPLACEMENT OR YOUR MONEY REFUNDED

Centennials name Olmstead

Calgary Centennials of the Western Canada Hockey League, Monday announced the signing of Bert Olmstead, a former coach and player in the National Hockey League, to succeed Dave Amadio as coach.

The 49-year-old Calgary resident was signed less than 48 hours after Amadio was dismissel Saturday afternoon.

Olmstead played 963 league and playoff games in a 14-season NHL career — one season with Chicago Black Hawks, nine with Montreal Canadiens and four with Toronto Maple Leafs.

He also coached Oakland — now California — Seals for one season and spent two seasons as coach of Vancouver Canucks of the Western Hockey League in the late 1960s.

Olmstead has only a few days to get acquainted with his players before the team leaves on a four-game trip to B.C., with games scheduled in Kamloops on Friday, Victoria on Saturday and Jan. 27, and New Westminster on Sunday.

Olmstead becomes the fourth coach to be hired in the 12-team league since the season opened in October, joining Mickey Keating (Flin Flon), Ken Hodge (Edmonton) and Mike Sauter (Lethbridge.)

Centennials are in last place in the Western Division, two points behind Edmonton Oil Kings.

The Edmonton squad will attempt to widen the margin tonight when they play the Cougars at Memorial Arena, starting at 8. Oil Kings scored a 5-4 victory here Saturday before dropping a 7-1 decision to the Bruins in New Westminster on Sunday.

In other Sunday action, Centennials posted a 7-0 decision over the visiting Flin Flon Bombers, Lethbridge thumped the visiting Brandon Wheat Kings, 7-3; and Saskatoon Blades eased to a 7-2 win on home ice against Winnipeg Clubs.

General-manager Jack Tennant handled the Centennials on Sunday and the team responded with a strong effort, holding period leads of 1-0 and 6-0.

In the individual scoring race, Bernie Federko of Saskatoon continues to hold down first place, with a league-leading 48 goals in his 109 points. Teammate Blair Chapman is tied for second with Greg Carroll of Medicine Hat Tigers at 96 points, five points up on Cougar-captain Jim Gustafson, the league leader in assists with 62.

★ ★ ★

WESTERN DIVISION

	P	W	L	T	F	A	Pts.
New West	46	32	10	4	263	167	68
Kamloops	42	26	12	4	207	157	56
Medicine Hat	41	22	12	7	214	170	51
VICTORIA	41	19	16	6	188	178	44
Edmonton	42	14	24	4	180	208	32
Calgary	41	14	25	2	161	206	30

EASTERN DIVISION

	P	W	L	T	F	A	Pts.
Saskatoon	45	27	11	7	238	165	61
Brandon	45	20	19	6	205	178	46
Winnipeg	42	16	23	3	181	206	35
Lethbridge	44	15	26	3	180	239	33
Flin Flon	41	11	24	6	156	251	28
Regina	40	11	25	4	153	199	26

Next games: Tonight — Edmonton at VICTORIA. Brandon at Medicine Hat, Flin Flon at Saskatoon.

Bert Olmstead

★ ★ ★

SUNDAY

EDMONTON (1) — Paul Mulvey
NEW WESTMINSTER (7) — Rich Shinske 3, Brad Maxwell, Fred Berry, Harold Phillipoff, Kevin Schamehorn. Attendance: 2,372.

BRANDON (3) — Dale McMullin 3; LETHBRIDGE (7) — Mike Fynn 2 Joe Mell, Dale Yakiwchuk, Steve Tambellini, Grant Eakin, Willie Desjardins. Attendance: 2,823.

FLIN FLON (0); CALGARY (7) — Jerry Bancks 3, Bill Jobson, Elmer Ray, Clint Eccles, Craig Topolnisky. Attendance: 1,797.

WINNIPEG (2) — Gerry Pion, Kevin McCarthy; SASKATOON (7) — Fred Williams 2, Neil Hawryliw 2, Ron Birns, Bruce Hamilton, Stan Gulutzan. Attendance: 2,151.

LEADING SCORERS

	G	A	Pts.
Federko, Sktn	48	61	100
B. Chapman, Sktn	43	53	96
Carroll, MH	35	57	96
GUSTAFSON, VIC	29	62	91
Murdoch, MH	46	42	88
Shinske, NW	35	48	83
Berry, NW	35	48	83
Lukowich, MH	35	40	75
Lofthouse, NW	44	30	74
McMullin, Brnd	35	39	74

OTHER COUGARS

	G	A	Pts.
Jeff McDill	32	39	71
Curt Fraser	26	33	59
Dan Lucas	20	24	44
Tim Williams	9	29	38
Mike Will	14	14	28
Larry Gloeckner	4	24	28
Al Hill	9	19	28
Greg Anderson	13	13	26
Dennis Fenske	3	15	18
Dale Ewasiuk	6	10	16
Dan Johnson	3	7	10
Archie Henderson	5	4	9
Greg Tebbutt	3	5	8
Rick Hendricks	0	2	2

According to the Solunar Table calculated for this area, the best times for hunting and fishing for the next 48 hours will be as follows (Times shown are Pacific Standard Times):

TODAY

1:10 7:45 1:40 8:10

TOMORROW

1:55 8:35 2:25 9:05

Minor periods, shorter duration, light tiype.
Major periods, lasting 1½ to 2 hours, dark type.

Blues owners get permission to move or sell franchise

The National Hockey League's board of governors Monday gave the St. Louis Blues' owners permission to transfer their franchise to another city or sell the team to another owner.

It's the first time in modern history that the NHL has given a member club such permission.

In making the announcement, NHL president Clarence Campbell said permission to transfer or sell a franchise is pursuant to the league's constitution.

No member of the St. Louis management was available for immediate comment as the announcement was released while the board continued its day-long meeting on the eve of the league's 29th all-star game.

Sources have indicated that the new city — should such a move be undertaken — would be Miami. There also have been reports that New Orleans was under consideration.

The Blues' management had become increasingly dissatisfied with what Campbell called "unfavorable treatment in their community."

That treatment hinged on the subjects of tax breaks and the city-operated Kiel Auditorium, which had siphoned off events from the St. Louis Arena by charging cheaper rent.

The permission by the board for the possible transaction hinged on the solution of this difficulty by the city and the Blues, which owned the arena and have spent some $12 million in its renovation and maintenance since the franchise entered the league in 1967.

In St. Louis, Mayor John H. Poelker said a special committee continues to study a proposal for the city's purchase of the arena.

"But as far as subsidizing the Blues with tax dollars or relieving them of taxes, that's something I just cannot promise," Poelker said.

Meanwhile a St. Louis Radio station, KMOX, quoted Blues owner Sidney Salomon Jr. as saying he had no immediate intention of moving the club, which in recent years has led the NHL in attendance.

Salomon, who was reported en route to St. Louis from Philadelphia, was also quoted by the station as saying he felt "confident we'll stay in St. Louis and that problems with the arena corporation will be worked out."

Currently surging, the Blues are one point away from being the runners-up in the Smythe Division, and they drew more than 18,000 fans in their Saturday night win over Boston Bruins.

Sunday was a bad day for the Philadelphia Flyers. Not only did the Stanley Cup champions lose a 2-0 game to Chicago Black Hawks but they got some bad news about goalkeeper Bernie Parent.

Although general-manager Keith Allen says that the speculation that Parent may be through for the season is "ridiculous," there was news of a further setback because of the neck injury which has kept Parent out of the lineup all season. The team doctor says it will be at least three or four weeks before Parent can play, and that sparked reports that he would miss the complete season rather than risk permanent injury.

★ ★ ★

NORRIS DIVISION

	G	W	L	T	F	A	P
Montreal	45	33	6	6	188	88	72
Los Angeles	47	24	21	2	154	158	50
Pittsburgh	45	17	23	5	172	186	39
Detroit	45	14	26	5	122	169	33
Washington	46	3	38	5	124	240	11

SMYTHE DIVISION

	G	W	L	T	F	A	P
Chicago	44	18	11	15	136	117	51
Vancouver	43	16	19	8	142	143	40
St. Louis	43	17	21	5	138	154	39
Minnesota	43	14	27	2	100	152	30
Kansas City	45	11	30	4	108	194	26

ADAMS DIVISION

	G	W	L	T	F	A	P
Boston	44	2	10	9	163	127	59
Buffalo	44	26	13	5	104	130	57
Toronto	45	20	16	9	152	145	49
California	45	17	24	4	130	141	38

PATRICK DIVISION

	G	W	L	T	F	A	P
Philadelphia	44	29	7	8	195	118	66
Atlanta	48	23	19	6	156	133	52
NY Islanders	42	22	12	8	165	102	52
NY Rangers	44	17	23	4	140	182	38

★ ★ ★

SUNDAY

PHILADELPHIA 0, CHICAGO 2

First Period

No scoring.
Penalties—Dupont Pha 2:14, Tallon C 7:18, Magnuson C, Schultz Pha minors, majors, misconducts, McIlhargey Pha game misconduct 12:04, Donhoefer Pha 19:24, Dupont Pha 19:56, Schultz Pha game misconduct 10:56.

Second Period

1. Chicago, Marks 14 (Mikita, Tallon) 0:23
Penalties—Tallon C 6:57, Russell C 8:33, Dupont Pha 15:08, Magnuson C 19:40.

Third Period

2. Chicago Bordeleau 9 (Tallon) 10:47
Penalties—none.
Shots on goal by
Philadelphia 7 14 14—35
Chicago 14 8 10—32
Goal—Stephenson, Philadelphia; Esposito, Chicago.
Attendance—17,000.

RANGERS 3, PITTSBURGH 8

First Period

1. Pittsburgh, Gilbertson 17 (Pronovost, Apps) 1:46
2. Pittsburgh, Larouche 26 (Kelly, Kehoe) 2:15
3. NY Rangers, Middleton 17 (Marotte, Vadnais) 4:04
4. Pittsburgh, Nolet 12 (Wilkins, Hadfield) 18:39
5. Pittsburgh, Kehoe 14 (Larouche, Kelly) 19:06
Penalties—Stemkowski R 9:28, Owchar Pgh 12:26.

Second Period

6. Pittsburgh, Pronovost 29 (Apps, Gilbertson) 1:59
7. NY Rangers, Vickers 18 (Hickey Vadnais) 5:06
8. Pittsburgh, Kelly 13 (Larouche) 6:4
9. Pittsburgh, Gilbertson 18 (Larouche, Kehoe) 8:12
10. NY Rangers, Gilbert 15 (Esposito) 10:00
11. Pittsburgh, Gilbertson 19 (Kehoe, Stackhouse) 18:08
Penalties—Campbell Pgh 3:59, Owchar Pgh 11:07, Beverley R 16:29, Wilkins Pgh 19:11.

Third Period

No scoring.
Penalty—Kelly Pgh 4:19.
Shots on goal by
NY Rangers 15 13 11—39
Pittsburgh 16 16 7—39
Goal—Wilson, Soetaert, NY Rangers; Inness, Plasse, Pittsburgh.
Attendance—8,329.

ATLANTA 2, MONTREAL 4

First Period

1. Atlanta, Comeau 13 (Lemieux, Vail) 9:13
2. Montreal, Roberts 11 (Jarvis, Van Boxmeer) 13:11
3. Atlanta, Bennett 23 (Lemieux, Graves) 19:24
Penalties—Risebrough M minor, major, St. Sauveur A major 7:09, Manery A 10:23, Van Boxmeer M 18:16.

Second Period

No scoring.
Penalties—Carriere A 2:36, Price A 4:48, Mahovlich M 11:36.

Third Period

4. Montreal, Risebrough 6 (Tremblay, Lambert) 7:49
5. Montreal, Lafleur 28 (Mahovlich, Robinson) 8:56
6. Montreal, Shutt 23 (Mahovlich Lafleur) 17:01
Penalties—None
Shots on goal by
Atlanta 9 9 2—20
Montreal 8 10 14—32
Goal—Bouchard, Atlanta: Dryden, Montreal.
Attendance—15,459.

MINNESOTA 1, BUFFALO 4

First Period

No scoring.
Penalties—Goldsworthy Min 0:50, Safner Min 11:18, Luce Buf 12:23.

Second Period

1. Buffalo, Perreault 25 (Robert, Korab) 16:57
2. Buffalo, McNab 19 (Martin, Spencer) 18:05
Penalties—Dunlop Min 11:31, Spencer Buf 11:42, Maniago Min 15:49.

Third Period

3. Buffalo, Robert 16 (Perreault, Guevremont) 3:52
4. Buffalo, McAdam 1 (Lorentz) 6:14
5. Minnesota, Young 7 (Jarry) 11:37
Penalties—O'Brien Min, Ramsay Buf double minors Gare Buf minor, game misconduct 1:12, Guevremont Buf 17:32.
Shots on goal by
Minnesota 3 1 7—11
Buffalo 7 14 14—35
Goal—Maniago, Minnesota; Desjardins, Buffalo.
Attendance—16,433.

LOS ANGLES 8, DETROIT 3

First Period

1. Los Angeles, Komadoski 2 (Dionne) 9:24
2. Los Angeles, Berry 15 (Kozak, Venasky) 12:39
3. Detroit, Bloom 6 (Polonich, Harper) 12:58
Penalties—Kozak LA, Hamel D 1:47, DeMarco LA 2:30, Maloney D 2:58, Hutchison LA, Polonich D 5:30, Dionne LA, Hutchison LA, Polonich D 9:41, Polonich D 13:26 Kozak LA 15:42, Dionne LA, Polonich D, Bergeron D game misconduct 18:33.

Second Period

4. Los Angeles, Sargent 4 (Goring) 0:42
5. Los Angeles, Venasky 8 (Kozak) 2:00
6. Detroit, Polonich 5 (Harper) 9:55
7. Los Angeles, Kozak 10 (Corrigan, St. Marseille) 18:10
Penalties—Kozak LA double minor, Harper D 5:48, McKechnie D 16:40.

Third Period

8. Los Angeles, Dionne 28 (Hutchison) 4:12
9. Los Ankeles, Goring 19 9:14
10. Detroit, McKechnie 18 (Maloney) 13:4
11. Los Angeles, Sargent 5 (Murphy) 14:46
Penalties—Brown LA 1:45, Watson D 9:34, LaPointe D 13:24, Kozak LA minor, misconduct Polonich D minor, misconduct, game misconduct 15:34.
Shots on goal by
Los Angeles 10 16 9—35
Detroit 15 13 9—37
Goal—Vachon, Los Angeles; Rutherford, Detroit.
Attendance—10,680.

Sport digest

Demonstrators greet Bates

AUCKLAND, N.Z. (CP) — The Victoria Bates softball team, representing Canada in a world championship tournament later this month, were met by placard-bearing demonstrators when they arrived here Sunday from British Columbia.

The demonstrators protested Canada's participation in the tournament which includes South Africa, which has a policy of apartheid. One demonstrator held a placard reading: "Olympic hopes should not betray Olympic principles."

Tom Newnham, president of the Citizens' Association Racial Equality, said: "We are trying to convince Canada that they should boycott the tournament. The United Nations has called on countries taking part in the championships to boycott them if South Africa takes part.

Newnham said the group plans to demonstrate against all teams arriving for the tournament. About 20 policemen kept watch on the demonstrators.

Baseball hearing delayed

TORONTO (CP) — A court hearing that should decide whether San Francisco Giants can move to Toronto had to be postponed Monday because lawyers for the National League were busy elsewhere. Dave Cashen, a spokesman for the Canadian group trying to buy the Giants, said the lawyers were busy getting ready for a court hearing over baseball's reserve clause that was scheduled to begin today in Kansas City. Monday's superior court hearing of an application from the City of San Francisco for an order restraining the Giants from moving was rescheduled for Feb. 3.

Vikettes post 11th win

University of Victoria Vikettes unleashed their big guns in the second half Monday and raced to a 75-49 win over Regina Cougettes in an exhibition women's basketball game at McKinnon Building.

Leading 27-17 at the half, Vikettes poured on the power to score their 11th straight victory of the season. Lorna McHattie led the Vikettes, unbeaten in Canada West University play this season, with 16 points and Cathy Auburn contributed 15 points.

Debbie Smith had 17 points and Wendy Bileski 12 for the non-conference Cougettes. The Regina team split a pair of exhibition games against Simon Fraser University on the weekend and play University of B.C. Thunderettes tonight before returning home.

Northcott misses playoff

RON NORTHCOTT of Calgary, three-time world curling champion, failed three times to qualify from zone finals in the Calgary men's playdowns which concluded on the weekend. Rinks skipped by **Bart Longmore, Wayne Sokolosky, Gil Schmaltz** and **Lloyd Woolley** advanced to southern Alberta playdowns ... The **Dr. Bob Chalmer's** rink of Fredericton has won New Brunswick honors in men's senior playoffs and will represent the province in Ottawa, Feb. 22-27 ... Canada's figure skating team in the next month's Winter Olympics in Austria, coached by **Margaret Berezowski** of Toronto, will include **Toller Cranston** and **Ron Shaver**, in men's singles, **Lynn Nightingale** and **Kim Alletson** in women's competition, pairs champions **Candy Jones** and **Don Fraser** and two dance pairs — **Barbara Berezowski** and **David Porter** of Toronto and **Susan Carscallen** and **Eric Gillies**, all of Toronto ... Veteran **Bev Boys** of Pickering, Ont., has earned a place on Canada's 1976 Summer Olympics team by winning the three-metre springboard event at trials in Sudbury. **Terri York** of Vancouver, **Ken Armstrong** of Montreal and **Scott Cranham** of Toronto are others who have earned berths ... Eight skaters were named Monday to Canada's speed-skating team for the Innsbruck, Austria games. They include **Cathy Priestner** of Calgary, **Sylvia Burka, Gayle Gordon, Liz Appleby** and **Kathy Vogt**, all of Winnipeg, **Gaetan Boucher** of Sainte Foy, Que., **Andrew Barron** of Edmonton and **Tom Overend** of Abbotsford ... **David Pearson** held off **Cale Yarborough** and longshots **Jim Insolo** and **Ray Elder** for his first-ever win in the Western 500 stock-car event at Riverside, Calif. ...

Cowboy's father suffers attack

MIAMI (AP) — The father of Dallas Cowboys safety Charlie Waters suffered a heart attack during the Cowboys' 21-17 loss to the Pittsburgh Steelers in Sunday's National Football League Super Bowl game.

A hospital spokesman said Marshall Waters, 70, of Dallas, was resting comfortably, "but his condition is still serious," The elder Waters was rushed from Miami's Orange Bowl after suffering the attack late in the game.

Tonight important to Shero

PHILADELPHIA (AP) — Coach Fred Shero, known for his unusual opinions, found one Monday for his Clarence Campbell Conference all-stars.

"I'm going to play this game to win," he said on the eve of the National Hockey League's 29th all-star game.

"I took last year's game too lightly," he said, noting that the Campbell team he coached last season was beaten, 7-1, by the Prince of Wales Conference stars. "I don't want to go down in history as the only coach to lose two straight all-star games. This year it's important we play to win."

Insisting his team would win, Shero did not explain how he would motivate players who often find an all-star game a needless exercise during the long season.

The game will be telecast on channels 2 and 6, starting at 5 p.m.

Junior hoop playoffs get underway tonight

Two Victoria Senior "B" Men's Basketball League teams will commence play tonight in the three-team double-loss elimination tournament to decide the Greater Victoria and Vancouver Island junior men's championship.

London Boxing Club Juniors and Victoria Junior Men will meet at 9:30 p.m. at Central Junior High School and the winner will meet University of Victoria Jayvees, Thursday in the UVic old gymnasium. Additional games will be scheduled next week.

The tourney champion advances to the best-of-three B.C. final against the Mainland representative, starting Feb. 21 in Vancouver.

Tonight's game will also be counted as a league game.

In play Monday at Royal Oak Junior High School, London Boxing Club Seniors boosted their lead to eight points over second-place James Bay by stopping Oak Bay, 69-60, and Independents battled to a 73-63 decision over Stevens Interiors.

Duff McCaghey led the Seniors with 19 points, 11 in the second half as Boxers overcame a four-point deficit. Jim MacKay added 16 for the winners, 12 in the second half.

John Lauvaas scored 18 points and Tom Hatcher and Ken Christianson added 16 each for the third-place Oak Bay squad.

Mike Squire and Lance Shannon each scored 21 points and Frank Biehl added 16 for Independents, who dressed only six players for the game.

Gary Woodburn topped Stevens' shooters with 19 points.

INDEPENDENTS (73) — Leon Mitchell 9, Frank Biehl 21, Mike Squire 16, Rory Campbell 2, Lance Shannon 21, Gary Mols 4.
STEVENS (63) — Jim Cunningham 12, Gary Woodburn 19, Mike Wallace 6, Dwayne Robinson 4, Bob Lee 4, Bill Spotswood 14, Carl Reid 4.

SENIORS (69) — Jim McKay 16, Duff McCaghey 19, Rich Connolly 4, Bill Hingley 4, Dan Ireland 7, Dave Wirtanen 2, Marc Lavertu 7, Loris Corletto 8, Mike Reimer 2.
OAK BAY (60) — John Lauvaas 18, Tom Hatcher 16, Corky Jossul 6, Ken Christianson 16, Del Christianson, Dan Wade, Al Huddleston 2, Jack Newnham 2.

★ ★ ★

	P	W	L	F	A	Pts.
LBC Seniors	15	14	1	1209	948	28
James Bay	14	10	4	1003	012	20
Oak Bay	14	9	5	1052	952	18
LBC Juniors	14	7	7	869	870	14
Independents	15	7	8	1006	1066	12
Junior Men	14	2	12	901	1133	4
Stevens	15	2	13	978	1199	4

Saanich midgets second

RICHMOND — Saanich Braves placed second in the midget division and won the consolation final in the bantam division at the second annual B.C. Toyota hockey tournament on the weekend.

Braves reached the championship final of the midget division before dropping a 4-3 decision to White Rock. Brian Orr (2) and John Brown scored for Saanich.

The Saanich bantams thumped Williams Lake, 13-0, in the semi-finals and topped Abotsford, 5-1, in the final.

Jim Michaels, Rob Jacobsen and Randy Wickware scored two goals each against Williams Lake and John Newberry scored twice against Abbotsford.

Additional sport P. 9, 13 and 14

Carleton traded

BOSTON (AP) — New England Whalers of the World Hockey Association have traded centre Wayne Carleton to Edmonton Oilers for centre Mike Rogers and future considerations.

Mary Coutts sparks romp

Mary Coutts scored 18 points Monday to power Victoria Home Lumber to a 67-28 win over Senior "B" in a Victoria Women's Basketball League game at Victoria High School.

Wendy Grant and Dee Freethy added 10 points each for the league leaders and Mary-Lou Kaufman scored 12 points for Senior "B".

On Sunday, UVic Jayvees thumped London Boxing Club Juniors 73-23 and First United Unitys scored a 51-28 decision over Valkyries.

June Sedola led Jayvees with 16 points and Bev Gait and Gail Gummer each had 12 points for Unitys.

Shuttle tourney starts tonight

Action gets underway on two fronts this evening in the annual Victoria City closed badminton championships. Ladies doubles will be played at Brentwood Hall and men's doubles are scheduled at Cordova Bay Hall.

Debbie Smith and Dianne Sluggett are top seeds in women's doubles while the team of Bob Lewis and Grant Hazelwood top the men's rankings.

Miss Smith is top-seeded in women's singles and Lewis heads the men's rankings. Lewis and wife Lynne are toprated in mixed doubles.

Play continues nightly and all finals will be held Saturday night.

Tonight's draw:

WOMEN'S DOUBLES

Brentwood Hall

7 p.m. Blackstock and Ramm vs. Quan and Strachan; Wescott and Hibberson vs. Sorenson and Gale; Knott and Guenther vs. Cozens and Horn.

7:30 p.m. — Crisp and Marykuca vs. Keenan and Dancerfield; Jones and Mitchell vs. Prat and Nelson; McMillan and Tucker vs. Hunt and Smith.

8 p.m. — Barr and Parlby vs. Melia and Palmgren; Giradet and Surey vs. Currie and Friesen; Rebagliati and Robbie vs. Rogers and Lewis.

8:30 p.m. — Smith and Sluggett vs. Baxter and Cooper, Greene and Smith.

MEN'S DOUBLES

Cordova Bay

7 p.m. Holman and Giradet vs. Eckstrom and Boyver; Horn and Kelly vs. Boyd and Masuch; Niven and St. Dennis vs. Lind and Browning.

7:30 p.m. — Bertolami and McMorland vs. Carpenter and Shugelo; Smith and Williams vs. Bennett and Gilmore; Hansen and McMillan vs. Ritchie and Etherington.

8 p.m. Lewis and Hazelwood vs. Michjelin and Chang; LeQuesne and Brix vs. Cairns and Bainbridge.

8:30 p.m. — Izard and Woodland vs. Clemett and Prat; Howe and Howe vs. Sadd and Foubister.

9 p.m. — Woods and Quan vs. Sweeney and Melia.

Playland skip repeat winner

NANAIMO — Shelley Wilson of Victoria Playland, who has two members of her last year's champions in her lineup, has repeated as the Vancouver Island junior women's curling champion.

She earned the right to represent her zone in the provincial final by scoring Sunday victories over Debbie Heller of Duncan and Sherri Miller of Esquimalt to complete the modified double-knockout final between three north and three south Island finalists.

Both Sunday victories came easily for Miss Wilson and her cast of Lea Corke, Sue Turner and Donna Paterson. They won the "B" side of the competition with a 9-3 decision over Miss Miller, then handed the smooth Duncan quartet, the "A" side winner, a 9-2 setback. Miss Corke is the new member of the winning rink, the replacement for the graduated Cindy Hopps.

The champions go to Kimberley for the provincial final. It starts Friday, and the reward to the winner is a trip to the Canadian final in Thunder Bay.

Island playdowns cast complete

Glen Harper of Duncan, twice a British Columbia representative in the Brier final, has managed the first step towards making a third bid for the Canadian men's curling championship.

Harper was one of four skips who qualified on Sunday for the Vancouver Island zone playoff which starts Friday at the Nanaimo Curling Club.

Qualifying with Harper in the south Island playoff was Bob Gallaugher's Playland rink. They came out of the "B" event in the 35-rink double-knockout playoff which sends four survivors into an eight-rink, double-knockout Island final.

Harper made it with four successive victories after being bounced out of the "A" event by Len Becker of the Racquet Club. The first win in the comeback was against Ed Taylor of Lake Cowichan, then came an 8-6 win over Jim Gallaugher of Playland on the late Saturday draw. Sunday, Harper edged Keith Dagg of Victoria, 8-7, and then bested clubmate Gordie Stewart, 10-7, in the "B" semis.

Bob Gallaugher, who lost out in the "A" semis to Tim Horrigan of Victoria, had to start over in the 16s of the "B" event and stayed alive with an 11-1 rout of Brad Clarke on Saturday's late draw. Then came Sunday victories over Dave Johnston and Steve Skillings of the Victoria Curling Club by 11-4 in a nine-end game in the first instance and by 12-6 in the payoff game.

Gallaugher and Harper join Horrigan and Moe Hill of Playland, the "A" side winners, as southern representatives. Their north Island opposition will be Pat Horning of Courtenay, Norm Thiessen and Craig MacRae of Nanaimo and Mark Ivezich of Port Alberni. Horning and Thiessen qualified Saturday in the 22-rink north Island playoff and Ivezich and MacRae made it Sunday by reaching the "B" side final.

★ ★ ★

Rosters of the rinks qualifying for the Island Consols Curling playoffs at Nanaimo next Friday:

NORTH ISLAND

Pat Horning, Doug Sawyer, D. Wright, C. Hagg (Comox Valley Curling club).

Norm Thiessen, Doug Sutherland, Harry Whittam, Jack Doan. (Nanaimo Curling Club).

Mark Ivezich, Gary Frankham, Don Blair, Marvin Bonnart (Port Alberni).

Craig McRae, G. Koster, Rick Neff, Murray Norby (Nanaimo Curling Club).

SOUTH ISLAND

Moe Hill, Bob Hawkes, Dave Wilson, Neil Dickson (Playland Curling Club).

Tim Horrigan, Don Edl, Greg Boorman, Tom Machan (Victoria Curling Club).

Glen Harper, Gwynn Hughes, Vern Kaspick, Bert Wright (Duncan Curling Club).

Bob Gallaugher, Barry Harvey, Ken Wark, Ken Lawter (Playland Curling Club).

Seven Clippers make all-stars

Nanaimo Clippers will be well represented on the coast team for the B.C. Junior Hockey League all-star game, Jan. 28 in the Hub City.

Seven players and coach Larry McNabb were named to the team on Monday by league officials in Kelowna.

Nanaimo goalkeeper Steve Amiss and defenceman Greg Norbratten were named to the all-star team along with centre Mark Taylor and defenceman Del Parker of Langley Lords and wingers Randy Betty and Rob Anderson of Maple Ridge Blazers.

Named as runners-up were defenceman Gord Genereux, centres Brian Day and Gary Lupul and wingers Rod Guimont and Kim Hilkewich — all of Nanaimo — goalkeeper Al Wiebe and winger Errol Rause of Langley, winger Randy Irving and defenceman Bob Dietterle of Chilliwack Bruins and forward Roy Wheaton of Maple Ridge.

Steelers' pass defence and Swann spark win

By BOB OATES
Colonist - Los Angeles Times

MIAMI — For a change, two Super Bowl teams played good, interesting football Sunday on a crisp clear afternoon in Florida, where Pittsburgh receiver Lynn Swann made the big catches and the Steelers pass defence made the difference.

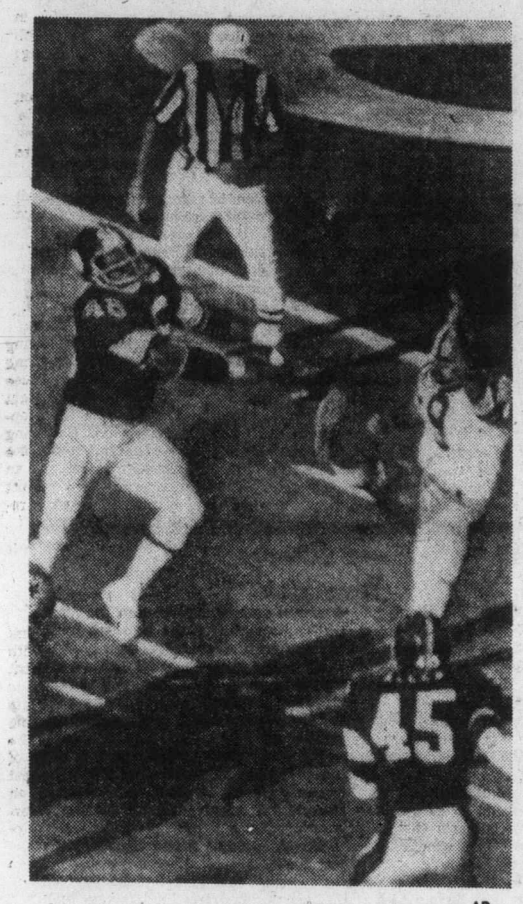

— AP

KEY PLAY in Pittsburgh's second straight Super Bowl victory Sunday comes in fourth quarter as Reggie Harrison (46) roars in to block punt by Dallas Cowboys' Mitch Hoopes. The ball went through the end zone for a safety and Steelers went on to a 21-17 win. Lower right is Jim Allen (45) of the Steelers.

With a blocked punt, three interceptions, seven sacks and four catches by ex-Trojan Swann, the Steelers turned back the Dallas Cowboys, 21-17, in a game that belonged to Dallas for three quarters, 10-7.

It was at 3:32 of the last quarter that Pittsburgh blocked the punt, whereupon the roof fell in on the Cowboys. With 14 points in eight minutes, the Steelers opened at 21-10 lead on a safety, two field goals, and a 54-yard touchdown bomb, Terry Bradshaw to Swann.

Three minutes remained. In less time than that, Roger Staubach has won many a game for Dallas — but not against the Pittsburgh pass defence. Although he cracked it for one touchdown in the game's final dramatic minutes, it beat him in the end with a last-play interception.

The Steelers' seven sacks were also largely the work of their deep four, not their more famous front four.

Staubach as a rule had the time to get his passes off. He simply couldn't find an open receiver. Pittsburgh's fast, and heavy defensive backs spent the afternoon alternately hitting and closely covering Dallas' small catchers, Drew Pearson and Golden Richards.

By the second half these people were being roughed up so regularly that at times the Dallas pass offense ceased to exist.

So this was a game won by five Steelers: receiver Swann, cornerbacks J. T Thomas and Mel Blunt and safetyman Mike Wagner and Glen Edwards.

Any of the five could have been Player of the Game although Swann earned it as the Steelers, coached by Chuck Noll, won their second straight Super Bowl. They had outscored Minnesota a year ago, 16-6.

Only Vince Lombardi of Green Bay and Don Shula of Miami had previously coached back-to-back winners in this event.

Of the first 10 Super Bowls, American Conference teams have won seven. They have won seven of the last eight. The National Football League had been AFC country since Joe Namath won game III.

This one could have been an NFC win but for Swann, whose leaping sideline catch on a 32-yard play in the first quarter set up Pittsburgh's first touchdown. Bradshaw underthrew that ball into heavy coverage, yet Swann got it.

If he hadn't, Dallas might have gone off at halftime with a 10-0 lead.

In the fourth quarter, at a time when Pittsburgh's lead was a precarious 15-10, Swann streaked down the middle and into the open to catch what proved to be the winning home run.

Under a thrown ball, Swann is the best athlete in the league and possibly the most effective ever. The thing that makes him is his timing.

Invariably he times his jumps to put his hands on the ball the instant it's overhead.

Swann also leads the league in his ability to dive into the dirt for one, but this was a day when Bradshaw was throwing them high, not low, as Swann caught four for a record 161 yards.

On three of these catches cornerback Mark Washington was with him step for step but outmaneuvered on the reach.

In the big-play department, Swann was outperformed only by Pittsburgh's pass defence, which stopped Staubach twice in the first half. On two long marches, Dallas twice came into first-down position at the Pittsburgh 15 and 20-yard lines and salvaged only three points.

At the start of the second half, J. T. Thomas' interception so inhibited Staubach that he went into a shell which was to last into the fourth quarter, when, after Pittsburgh had gone ahead, Staubach's ill-advised first-down pass was intercepted by Mike Wagner who ran it to the Dallas seven-yard line to set up a field goal.

The third Pittsburgh interception, by Glen Edwards, beat Staubach in the last minute.

The defensive play of the game was not, however, an interception. It came at the start of the fourth quarter when Dallas, with a 10-7 lead, figured to enhance its advantage with a circus play.

Staubach that time handed off to Preston Pearson, who lateralled back to Staubach, who wanted to throw a touchdown bomb to Drew Pearson but couldn't. Cornerback Thomas had him surrounded.

Although most cornerbacks might have raced forward to tackle Preston after the handoff, Thomas stayed with Drew. Quite probably this saved an 81-yard touchdown which, had it materialized, would have installed the Cowboys in a 17-7 lead with 10 minutes remaining.

Instead, with Drew covered, Staubach had to run the ball himself and was sacked. On third down he was sacked again, and on fourth down Pittsburgh reserve Reggie Harrison blocked Mitch Hoopes' punt through the end zone for a safety.

Both coaches, Noll and Dallas' Tom Landry, called the blocked punt the turning point. After narrowing Dallas' lead to 10-9 with a two-point play, Pittsburgh got good field position on the mandatory Dallas punt and promptly scored a three-point play to go ahead on Roy Gerela's 36-yard kick, 12-10.

Yet the blocked punt was only a factor because, three plays earlier, Thomas had perfectly defenced a Dallas trick.

On reviewing the film, the coaches might well conclude that Thomas deserves half of what Swann will make as the player of Super Bowl X.

It was the best of all the Super Bowls. The action began with a trick play, a reverse handoff to a reserve linebacker, of all people, on the opening kickoff. The linebacker, Thomas Henderson, one of the many Dallas rookies, circled out to midfield.

This helped create the field position that led the Cowboys to their first touchdown and before the end of the quarter Pittsburgh also had a touchdown. It was the first time in the Super Bowl series that voth teams had scored thatt early.

Subsequently it was a game of many attempted long passes, a number of them on first down; of fourth-and-one long runback by both teams; gambles by both coaches; of of reverses and sucker plays and circus catches; of new plays and new formations and new defences.

Because these are two of the best defensive teams in the land, they figured each other out before halftime and the third quarter was a bit slow. But the fourth quarter was as lively and dramatic as any in the recent history of championship games.

Each quarterback threw two touchdown passes. Staubach's to Drew Pearson (29 yards) and Percy Howard (34).

Bradshaw's went to Randy Grossman (7) and Swann (64).

It was the nature of the matchup that made Swann's contributions more lethal against the Cowboys. In what was frequently a battle of pass offences. Swann was the principal weapon.

Broken rib for Gerela

MIAMI — Roy Gerela of Powell River, who kicked two second-half field goals in Sunday's Super Bowl, had missed twice earlier — and for good reason.

He was nursing a broken rib suffered on the first play of the game when he blocked Dallas' Tom Henderson out of bounds, preventing the razzle-dazzle reverse runback from being the Super Bowl's first kickoff returned for a touchdown.

Police probe possible $1.5 million swindle

FORT LAUDERDALE, Fla. (AP) — Three men may have swindled as many as 5000 football fans out of $1.5 million by selling Super Bowl tour packages with promises of football game tickets, police said Monday.

Officers said the investigation was continuing but no charges had been filed.

The three men checked out of their hotel Saturday night, the eve of National Football League's Super Bowl championship game between Pittsburgh Steelers and Dallas Cowboys, without producing tickets, police said.

At two hotels, angry fans found unsigned notes on bulletin boards or desks which said that those of who had not received their Super Bowl tickets could obtain a $25 refund from their Pittsburgh travel agents.

Margie Pope, a secretary for the Steelers who arranged a Super Bowl tour for about 30 fans, sat in an empty hotel lobby Sunday after buses took most of her clients to the stadium. She said a man who identified himself as an employee of Super Tours International told some of the disappointed fans to go to the stadium and "take a chance" on getting a ticket from a scalper.

Checkpoint Service

14 POINT TUNE-UP

Here's what we do:

1. Initial ignition system analysis
2. Test & clean battery, cables and hold down
3. All labour for service and installation of spark plugs
4. Perform cylinder balance test
5. All labour for replacement of points and condenser
6. Check rotor
7. Check H.T. wiring, distributor cap, coil, primary circuit
8. Check and adjust timing
9. Check P.C.V. operation
10. Check & lubricate heat riser valve
11. Check and adjust idle mixture
12. Check fuel pump and filter for proper operation
13. Check air cleaner element
14. Final ignition system analysis

SPECIAL PRICE
4 & 6 CYLINDER CARS
24.88
LABOUR ONLY, MOST CARS, PARTS EXTRA.

SPECIAL PRICE
8 CYLINDER CARS
29.88
LABOUR ONLY, MOST CARS, PARTS EXTRA.

Professional tune-up service also available for cars with electronic ignition.

Tune-up prices quoted in this ad are for labour only, on most cars. Parts are extra. The costs may vary depending on your car's condition, so be sure to ask for an estimate.

OIL CHANGE & FILTER

- Oil change, including up to 4 quarts of any Esso warranty-approved motor oil
- New oil filter

8.88

You pay no more than prices quoted, on most cars, for these Checkpoint offers at participating Esso retailers. All work guaranteed for 90 days or 4,000 miles. Put your purchase on your Esso Credit Card. Or, at most Esso stations, you can use your Chargex or Master Charge card.

OFFERS EXPIRE FEBRUARY 7, 1976

Esso
We're working to keep you moving.

Sport today

BASKETBALL

5:15 p.m. — Greater Victoria High School girls' league: Esquimalt at Oak Bay.

6:30 p.m. — Greater Victoria High School Girls' League: Dunsmuir at Parkland, spectrum at Victoria High, Reynolds at Claremont, Belmont at Mt. Douglas.

6:45 p.m. — Greater Victoria High School Boys' League: Esquimalt at Oak Bay.

8 p.m. — Greater Victoria High School Boys' League: Dunsmuir at Parkland, Spectrum at Victoria High, Reynolds at Claremont, Belmont at Mt. Douglas.

9:30 p.m. — Opening game, Greater Victoria and Vancouver Island junior men's championship, Victoria and District Junior Men vs. London Boxing Club Juniors, Central Junior High School.

HOCKEY

7:15 p.m. — South Island Junior "B" League: Esquimalt vs. Saanich, Pearkes Arena.

8 p.m. — Western Canada League: Victoria Cougars vs. Edmonton Oil Kings, Memorial Arena.

Scorpions bow to close rivals

	P	W	L	T	F	A	Pts
VICTORIA	16	9	7		1490	1486	18
Burnaby	15	8	7		1563	1402	16
Van. A's	15	8	7		1504	1501	16
North Shore	15	7	8		1452	1499	14
Van. Caps	15	6	9		1322	1334	12

Next game: Tonight — Burnaby vs. North Shore.

VANCOUVER — Victoria Scorpions have first place to themselves in the Dogwood Senior "A" Men's Basketball League but they could soon have company.

Second-place Burnaby Bullets, who split a weekend series against the Scorpions, are scheduled to meet fourth-place North Shore Mountaineers tonight and a win would give the Bullets a share of top spot.

Scorpions scored a 109-105 victory on Saturday but had some second-half problems Sunday as Bullets edged to a 93-92 decision at Winston Churchill High School.

Dave Morgan and Gord Hoshal each scored 16 points for Scorpions and Don Burrows added 14. Other Victoria scorers were Brian McKenzie (10), Chris Hall (9), Grant Boland (9), Gary Budd (7), Mike Bishop (6) and Barry Burch (6).

Leading Vikings shade Clippers

	W	L	T	F	A	Pts
Vernon	31	9	1	251	144	63
Nanaimo	25	14	5	279	190	55
Kelowna	23	16	1	226	176	47
Langley	22	18	3	231	189	47
Penticton	17	22	4	192	225	38
Merritt	18	27	1	210	253	37
Maple Ridge	16	26	2	148	246	34
Chilliwack	10	30	1	140	254	21

NANAIMO — Vernon Vikings moved eight points up on second-place Nanaimo Clippers in the B.C. Junior Hockey League on Sunday by scoring a 2-1 win before 1590 fans at Bevan Park Complex.

Ken Stroud snapped a 1-1 tie with only 56 seconds to play and, although the Clippers held a man advantage for the final 40 seconds, they were unable to penetrate the tough Vernon defence.

Rich Simpson opened the scoring in the second period and Brian Day equalized for Nanaimo about a minute later.

Keith Ferner made 39 saves in the Vernon net, eight more than Steve Amiss of the Clippers.

SCORING LEADERS

	G	A	Pts
Mike Wills, K	23	64	87
Mark Taylor, L	35	45	80
Darrell Zelinski, M	31	47	78
Perry Schnarr, K	43	32	75
Gary Lupul, N	32	43	75
Brian Day, N	32	40	72
Kirk Aulin, M	37	32	69
Gord McKay, P	33	30	63
Greg Norbratten, N	16	47	63
Gary Huth, V	30	28	58
Rob Anderson, MR	25	30	55
Dwight Bailey, P	23	31	54
Errol Rausse, L	22	32	54

COMPARE NOW! 1976 MAVERICK 4-DOOR SEDAN

Stock No. 3059

200 C.I.D. 6-Cylinder, automatic transmission, white side wall tires, power steering, AM radio, body side mouldings.

Peter Pollen Ford's Price

$4371

This car EPA rated
28 M.P.G. Highway Driving
22 M.P.G. City Driving

"where wise consumers BUY!"

peter pollen ford
1060 Yates at Cook St. Telephone 384-1144

Peter Pollen Ford Sales Ltd.
1060 Yates St., Victoria, B.C.
Dealer Licence Number D-3073

MORGAN

LIL ABNER

JUDGE PARKER

ARCHIE

RIP KIRBY

BLONDIE

MARY WORTH

HI and LOIS

KERRY DRAKE

MOMMA

M. V. Chesnut's Garden notes

One of the outdoor jobs which is best done while the ground is hard, with a good crust of frost in it, is the barrowing of manure from the manure pile to the parts of the garden where it is to be distributed.

Pushing a wheelbarrow over soft ground is a miserable, muddy chore, but it is a cinch when there is a bit of frost to harden the surface.

★ ★ ★

It was while engaged in this strenuous but highly satisfying task that I got thinking about some of the facts and fallacies regarding the handling of manure and fertilizer. Here are a few important "don'ts" to keep in mind:

DON'T dig in fresh animal manure immediately before sowing or planting. It has to be fairly well rotted before it can do any good, and it could actually injure or "burn" tender young root tips while fresh and "hot."

Moreover, the soil is actually less fertile, temporarily, after applying unrotted manure.

It has to be assimilated before the fertility rises, and many a novice gardener has been mystified and disappointed by the performance of his plants after applying generous dressings of unrotted manure.

★ ★ ★

DON'T allow any kind of manure to stand out exposed to the weather. It can't help but lose a lot of valuable soil nutrients by leaching out in the rain and by oxidation.

If you can't fork or rototill it into the soil right away — and the soil is by far the best storage place for manure — cover the pile with an old tarp or a plastic sheet to protect it from the wet.

★ ★ ★

DON'T mix animal manure with lime before digging in, or you will lose a lot of nitrogen in the form of gaseous ammonia.

I have known some gardeners who didn't know any better to sprinkle lime on a load of fairly fresh manure to "tone it down a bit."

Immediately, there was a strong smell of ammonia, indicating the loss of valuable plant food into the air.

One exception to this rule is where the soil is suffering from a bad infestation of underground pests such as wireworms, slugs, leatherjackets, maggots and cutworms.

An old-time remedy for this condition is to dig in a generous dressing of unrotted manure, then sprinkle the surface with lime and cultivate or rototil it in.

The lime combines with the manure to release gaseous ammonia underground which drives out or kills soil pests while filtering through the soil.

You lose some plant nutrients, it is true, but some of the gas is caught and held in the soil, and in any case the loss is compensated by the clean-up job done on the soil pests.

DON'T bury manure, compost or fertilizer too deeply, for the active feeding roots of most plants operate only in the top few inches of soil, where air can reach them and where the colonies of beneficial soil bacteria are dense.

Don't think you can tempt the roots to plunge deeply by placing manure down there to attract them, like hanging a carrot in front of a donkey's nose. It doesn't work out that way at all.

Contrary to popular opinion, plant roots are NOT attracted in the direction of manure. They proceed blindly, and they stop only to exploit what manure they encounter by hit-or-miss chance. The place for manure is in the top six inches of soil.

★ ★ ★

DON'T leave the manure in lumps or concentrations in the soil, but mix it in thoroughly and intimately.

The reason for this goes back to the last paragraph: If plant roots encounter a rich vein of manure, they will stop right there to exploit it.

If, however, the manure is mixed intimately with the soil, the roots will forage more widely, creating a bigger and wider root system.

Such plants will grow stronger, show greater vigor, and will suffer less in times of drought.

Art Buchwald

WASHINGTON — NBC came up with a new logo a few weeks ago after hiring a research company for what is reported to have been $750,000. It turned out to be the better "N."

Much to their horror and surprise the NBC big shots discovered that the Nebraska Educational Television Network was using the same N which they had developed for less then $100.

The only difference in the design was that NBC's N was red and blue while Nebraska's was all red. Everyone was laughing at NBC, but it's not very funny.

Selecting a new logo for anything is a very serious business as I discovered when I decided to change the one on this column.

I went to Cratcher and Thumb, the industrial designers, and gave them the problem. "The logo on my column seems old-fashioned and not up to date. I would like you to design a new one which would look modern and catching to the eye."

Cratcher said, "We can do it, but it's not going to be cheap."

"Money is no object," I told him. "When someone changes his logo, he has to be prepared to pay for it."

★ ★ ★

Thumb said, "We may have to hire some outside help. We only have 100 industrial designers on the payroll."

"I leave it in your hands," I said. "After all, you know your business."

Four months later we had the big meeting.

It was in Cratcher and Thumb's private screening room.

The lights were dimmed and the first slide was flashed on the screen.

It was a large A superimposed over a large B.

"How do you like it?" Cratcher asked.

"It's not bad," I admitted, "but is this the image we want to give? It seems to me the B dominates the A. Don't you think both letters should be the same size?"

"Yes, we do," said Thumb. "That's why we threw that one out and came up with this one." He buzzed for the next slide.

★ ★ ★

I studied it closely. Finally I said, "The A and the B are the same size, but they seem awfully small. There is so much white space around it. Editors hate white space of any kind. They're afraid someone in advertising might try to slip a classified ad into it."

"You're very observant," said Cratcher. "Thumb and I both caught that as soon as the artist showed it to us. So we came up with this radical idea which I'm sure will knock you dead."

The next slide just showed the letter B.

"Where's the A?" I asked.

"That's just it," Thumb said. "Everyone is going to say where's the A? It will call attention to the logo and you'll double your readership."

Cratcher said, "Look at NBC. They have only an N. One-letter logos are the wave of the future."

"Well, why can't it be an A then instead of a B?"

"It can," said Thumb, buzzing for the next slide. "Cratcher and I and the entire staff all decided last week it should be an A instead of B."

★ ★ ★

The A came on the screen. "It looks just like an A," I said.

"Notice," said Thumb, "this isn't an ordinary A. The right leg is longer than the left leg."

"I think the left leg should be slightly longer than the right one. It gives me a running start," I said.

" So did we. It's amazing how our thinking runs along the same lines. Here is a left-legged A. We tested it in 2,000 suptrmarkets and everyone knew it was you right away."

"Gosh, you fellows did a great job. What do I owe you?"

Thumb said, "Six hundred and thirty-five thousand dollars, including the cost of the art materials."

" Why," I said surprised, "that's $100,000 less than NBC paid for its logo."

"That's because your name started with an A," Cratcher said. "The further along in the alphabet you go, the harder it is to design a letter."

Sydney Harris

I have been browsing through an amusing new book that was sent to me, called Best, Worst, and Most Unusual, by a pair of chaps named Felton and Fowler, whose chief qualification for writing the book seems to be that they felt like it.

Although it is meant to be fun, and not taken seriously, I think the authors might have performed a useful service in a book such as this, by distinguishing between **subjective** and **objective** judgments. For instance, whether chocolate ice-cream is a "better" flavor than vanilla ice-cream is a wholy subjective judgement, and can be nothing else; it depends on taste and temperament, and there are no criteria for evaluating ice-cream flavors.

But, in much the same realm whether a Chateau-Rothschild wine of a given year is "better" than some Sicilian blend of no pedigree whatever is not subjective at all, and every oenologist will select the former.

In the book, the authors choose Beethoven as the "best" composer of all time, which is a purely subjective judgement.

I would have chosen Mozart, and somebody else might have picked Bach, and there is no rational way of deciding who is "right" in this rarefied realm.

(Which reminds me of the lovely distinction made by some musicologist whose name I forget: "When the angels play for God, they play Bach; when they play for themselves, they play Mozart.")

★ ★ ★

But, however, if the authors had chosen Grieg or Sibellius or Ravel, then it would no longer have been merely "a matter of taste" — for no one who understands music could for a moment rank any of these near the same level as Beethoven, Bach or Mozart.

Where many people go wrong is in assuming that because "better" and "best" are meaningless in some areas, they are meaningless in all; that, therefore, there is really no hierarchy of values, and one person's judgment or taste is as good as another's along the whole spectrum.

★ ★ ★

Of course, one cannot objectively judge degrees of greatness — Tilden or Budge, Dempsey or Louis, Citation or Secretariat? — but one can calibrate the degrees leading up to greatness, if one possesses enough expertise, in wine, in music, in tennis or boxing or horses. (It is not a highbrow pursuit, but followed by the devotees of racing, who handicap steeds on precisely this basis.)

It is, to be sure, an error of snobbishness to venerate the "expert," who, being mortal, can always be wrong; but more often in our times, we commit the opposite excess of deifying ignorance with the slogan, "It's all a matter of taste," in matters where taste must be trained up.

THE PICK OF Punch

"Why is it you always manage to remember our wedding anniversary?"

"Just between you and me, of course, I couldn't possibly exist on what I'm worth."

Placid rookie scores in second tour start

PHOENIX (AP) — Bob Gilder, a rookie playing in only his second tour event, placidly ignored the growing pressure and fashioned a four-under-par 67 and scored an upset, two-stroke victory Sunday in the Phoenix Open golf tournament.

Gilder, 25, put together a 72-hole total of 268, 16 under par on the 6726-yard Phoenix Country Club course.

His come-from-behind triumph provided him with his first cheque on the American tour, $40,000 from the total purse of $200,000 and — at last — ended Johnny Miller's three-year domination of the Arizona events.

Miller had won five consecutive Arizona tournaments, including last week's Tucson Open. But he never really got in the chase for the title in this one, lost his last chance when he failed to make a move in Saturday's third round and was out of it Sunday. He finished with a five-under-par 66 but it was too little and too late. His 274 total, 10-under par, left him in a tie for seventh place.

Roger Maltbie, 1975 rookie of the year and leader through the first three rounds, slipped to a 70 and was two strokes back in second at 270.

Lee Trevino, who got to within a single shot of the lead midway through the warm, sunny day, blew himself out of it with three consecutive bogeys starting on the 12th hole.

He faded to a 71 and tie for third place at 273 with Rod Curl, Jim Simons and Bruce Lietzke. Curl had a 65, Lietzke 67 and Simons a 69.

Bob Gilder,	$40,000	68-67-66-67—268
Roger Maltbie,	$22,800	65-65-70-70—270
Lee Trevino,	$9,750	66-68-68-71—273
Bruce Lietzke,	$9,750	67-74-65-67—273
Jim Simons,	$9,750	71-67-66-69—273
Rod Curl,	$7,750	70-70-68-65—273
Johnny Miller,	$6,150	69-67-73-66—274
Hale Irwin,	$6,150	69-65-61-69—274
Jim Colbert,	$5,000	68-65-70-72—275
Ben Crenshaw,	$5,000	67-70-68-70—275
Gary McCord,	$5,000	68-69-69-69—275
Lanny Wadkins,	$3,750	72-67-66-71—276
Gene Littler,	$3,750	69-60-69-69—276
Lee Elder,	$3,750	67-68-73-68—276
Bobby Walzel,	$3,750	70-70-70-66—276
Tom Kite,	$2,800	69-69-74-65—277
Bob Wynn,	$2,800	71-69-60-67—277
Jerry McGee,	$2,800	67-71-70-69—277
Bobby Mitchell,	$2,800	72-68-72-65—277
L. Thompson,	$2,800	72-69-69-67—277

Karen sidelined by leg problems

EDMONTON (CP) — Karen Magnussen, former world champion skater, has left the current tour of the Ice Capades because of medical problems with her left leg.

Miss Magnussen returned to her home in Vancouver Sunday, missing the last three performances here.

She is also expected to miss at least part of the nine-performance show which begins tonight in Calgary.

A spokesman with the ice show said the skater has not responded to treatment.

Officials are awaiting a report from Miss Magnussen's doctor before determining when she will be able to rejoin the show.

Juan de Fuca club plans mixed spiel

A limit of 64 rinks has been set for the first mixed bonspiel at the new Juan de Fuca Curling Club, and to get the four event winners settled in the three days alloted, eight-end games will be played.

The bonspiel, which has four events on a Chisholm draw, will start on Friday, February 6 and end the following Sunday. A banquet and dance are scheduled for the Saturday night.

Entry fee is $40 per rink and a deposit of $20 must accompany each entry. Entries should be brought or sent to the Juan de Fuca Recreation Centre, 1767 Island Highway. Further information may be obtained by telephoning 478-8384.

Healing Substance... Shrinks Piles, Checks Itch

Exclusive healing substance proven to shrink hemorrhoids...and repair damaged tissue.

A renowned research institute has found a unique healing substance with the ability to shrink hemorrhoids painlessly. It relieves itching and discomfort in minutes and speeds up healing of the injured, inflamed tissues.

One hemorrhoidal case history after another reported "very striking improvement." Pain was promptly and gently relieved . . . actual reduction or retraction (shrinking) took place.

And most important—this improvement was maintained in cases where clinical observations were continued over a period of many months. Furthermore, these tests and observations were made on patients with a wide variety of hemorrhoidal conditions. All this was accomplished with a healing substance (Bio-Dyne) which quickly helps heal injured cells and stimulates growth of new tissue. Bio-Dyne is offered in ointment and suppository form called Preparation H.

In addition to actually shrinking hemorrhoids, Preparation H lubricates and makes elimination less painful. It helps prevent infection which is a stated cause of hemorrhoids.

Just ask your druggist for Preparation H Suppositories or Preparation H Ointment (with a special applicator).

Satisfaction or your money refunded.

Preparation H

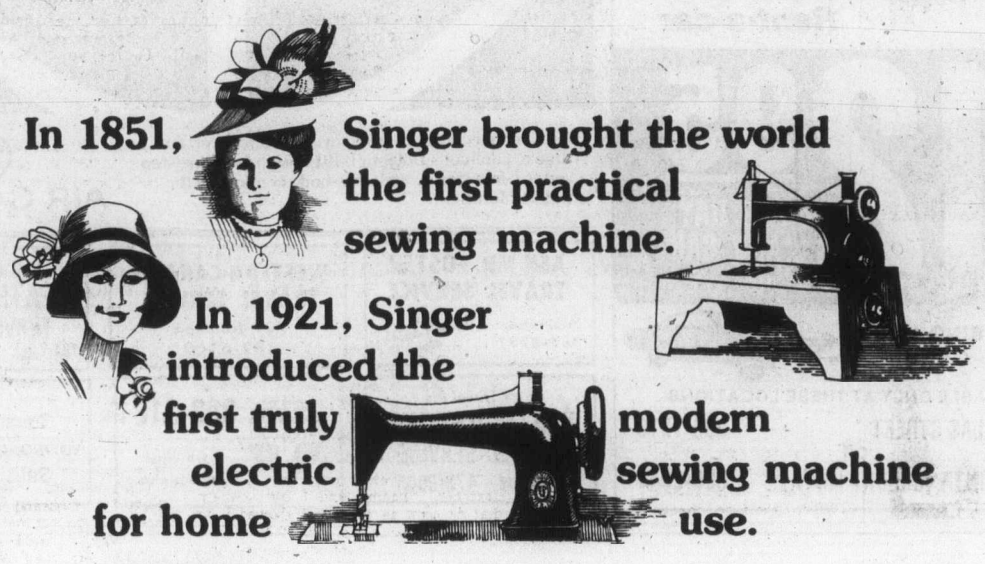

In 1851, Singer brought the world the first practical sewing machine.

In 1921, Singer introduced the first truly electric modern sewing machine for home use.

In 1976, another Singer first, as we bring home sewing into the pushbutton world of electronics with Diana* Canada's first *electronic* sewing machine

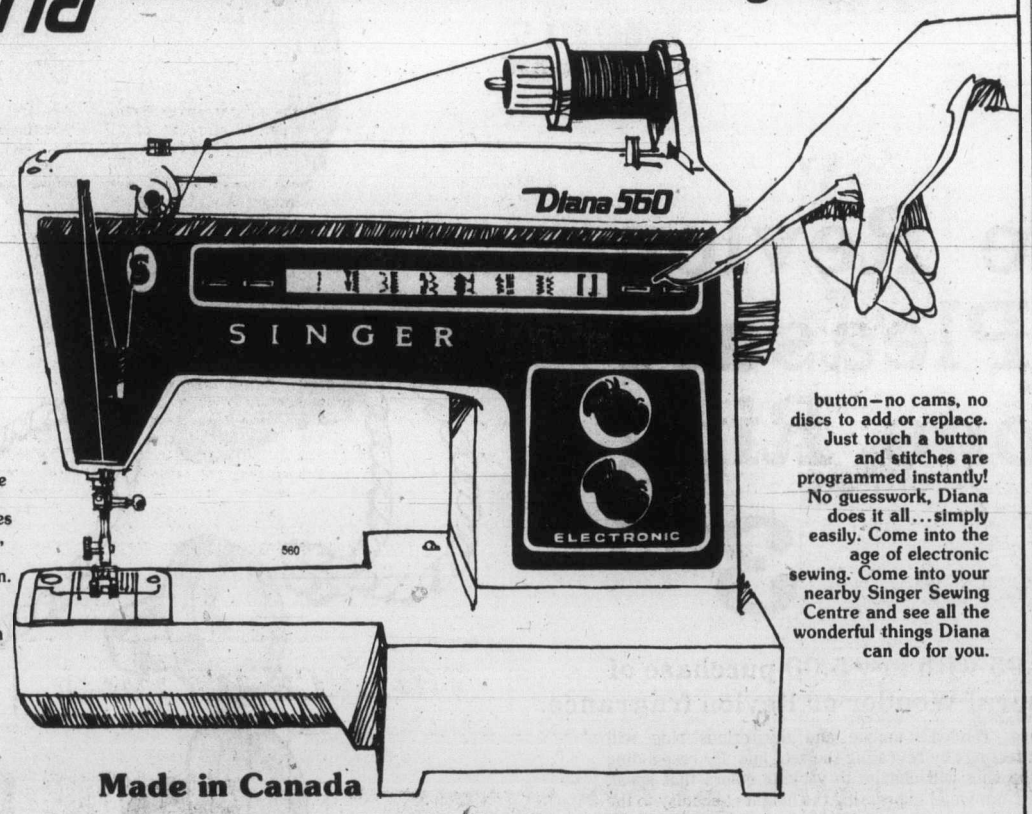

It took today's space-age technology plus 125 years of Singer know-how to create the Diana electronic sewing machine. So now, you can enjoy sewing ease at the touch of a button. The key is our *solid-state circuitry* which assures you greater reliability, versatility and simplicity of operation. Exclusive *one-touch pattern selection* lets you choose any stitch at the touch of a button—no cams, no discs to add or replace. Just touch a button and stitches are programmed instantly! No guesswork, Diana does it all...simply easily. Come into the age of electronic sewing. Come into your nearby Singer Sewing Centre and see all the wonderful things Diana can do for you.

Made in Canada

Brand new Singer ZIG-ZAG sewing machines start as low as $129.95

SINGER

Sewing Centres and participating Approved Dealers
Sure we're the best. We taught the world to sew.

CREDIT TERMS AVAILABLE

Liberal trade-in allowance on your old sewing machine regardless of make or age.

*Trademark of Singer Company of Canada Limited

DUNCAN 748-8643 | VICTORIA Hillside, 595-4545 | NANAIMO 453-4622

Win a 14-day Suncapade for two to Sunny Mexico

Enjoy a dream trip for two to sunny Mexico, and take along $300.00 spending money that Eaton's will present to the lucky winner. All you have to do is follow these simple rules and it could be YOU soaking up the sun on the beautiful beaches of Mazatlan: Fill out a contest form available at all Eaton's cash desks. Drop the completed contest form into the entry barrel on the floor of fashion. No purchase is necessary.

Sunflight
Canada's Number One Holidaymaker.

Sunflight includes: return transportation by private jet charter Pacific Western airlines. In-flight meals and bar service. Transportation between airport and resort accommodation including baggage handling. Welcome cocktail party. Sunflight representative service. Sunflight wallet and distinctive beach bag.

PACIFIC WESTERN AIRLINES

Fly in the comfort of Pacific Western Airlines to your sunspot in Mazatlan. Flight departs from Victoria via Vancouver, returns via Pacific Western Airlines to Victoria.

EATON'S

presents the lucky winner with $300.00 spending money to make your trip even more enjoyable.

Contest closes Saturday, Jan. 31st, 1976, 4:00 p.m.

Contest is open to anyone 19 years of age and over; except employees of Eaton's, Pacific Western or Sunflight and immediate families. No prize substitution.

Tuesday, Jan. 20th

Mexico comes to Victoria

See and Hear the

"Mariachi Band"

direct to Victoria from Guadalajara, Mexico

Come in and see this exciting musical group as they move through the store serenading Eaton's customers. Trumpets, guitars and violins are used to render this totally Mexican approach to music. Don't miss it — we're sure you'll enjoy them immensely.

Tuesday, Jan. 20th through Friday Jan. 23rd
Daily 11:00 a.m. to 1:00 p.m. and 2:30 p.m. to 4:00 p.m.

EATON'S **downtown**

Store Hours Daily: 9:30 a.m. to 5:30 p.m.
Thursday and Friday Shop 'til 9:00 p.m.

At Santa Anita

Unexpected entry

ARCADIA, Calif. (UPI) — The crowd at the Santa Anita race track got an added attraction following the feature race Sunday when a home-made single-engine airplane made an emergency landing on the backstretch.

Pilot Eldon Johnson, a deputy sheriff with the San Bernardino County sheriff's department, landed the craft on the track just minutes after the 38th running of the $54,700 San Carlos Handicap.

Johnson said he was forced to make the emergency landing when the plane's propellor became unlaminated.

There were no injuries or damage to the track. The ninth and final race was run after a short delay.

Old timers at the track said it was the first time in their memory that the track was used as a landing field.

First Race
Market Close (Olivares) $23.80 $11.80 $7.00
Lagu (Howard) 16.20 9.40
Ice Cap (Hawley) 4.20
Time — 1:44 4-5. Scratches: Cantal, Master Runner, American Hero.

Second Race
Osip (Pincay Jr.) $7.00 $4.20 $3.00
First Return (Lopez) 5.60 4.20
Got My Buck (Munoz) 9.60
Daily Double paid $82.60. Time—1:23 2-5.
Scratched — Count Zev.

Third Race
Cornish Colleen (Pincay Jr.) $3.80 $3.00 $3.20
Green Indian (Amirez) 23.80 11.00
Popcorn Princess (Olivares) 11.20
Time — 1:17 1-5.
Scratched — Shamara, Art Nouveau.

Fourth Race
An Act (Pincay Jr.) $3.60 $3.20 $2.20
Crystal Water (Munoz) 5.40 2.60
Bold Impulse (Shoemaker) 2.10
Time — 1:42 4-5.
Scratched — Swift Heron.

Fifth Race
Has To Run (Shoemaker) $32.20 $18.80 $10.60
Sonic Shuttle (Hawley) 15.80 9.60
Davids Wings (Olivares) 5.20
$5 exacta paid $1,539.00. Time — 1:16 2-5.
Scratched — Triangular, Ton Of Distance, Doganita, Irish Etudiant.

Sixth Race
Misty Stone (Hawley) $7.20 $4.40 $3.40
Lucky Trader (Pincay Jr.) 4.80 3.80
Si Si You (Ramirez) 6.00
Time — 1:43 4-5.
Scratched — The Overcomer, Mr. Angus.

Seventh Race
Blue And Gold (Alvarez) $32.20 $12.80 $7.20
Chief Pronto (Hawley) 9.60 6.20
Over Served (Shoemaker) 3.40
$5 exacta paid $658.00. Time — 1:48 4-5.
No scratches.

Eighth Race
No Bias (Pincay Jr.) $6.80 $3.00 $2.20
Centurys Envoy (Lambert) 2.80 2.20
Bahia Key (Olivares) 2.60
$5 exacta paid $41.00. Time — 1:21 4-5.
No scratches.

Ninth Race
Giacomini (Harris) $21.40 $8.80 $5.80
Mr. Miller (Pincay Jr.) 4.40 3.20
Big Alder (Olivares 8.40
$5 exacta (7-9) paid $232.00. Time —1:44 2-5.
Scratched — Reeky Pete, Trust Up, Sunny Valley, Coat Of Armor.
Attendance 28,836. Track handle $3,438,061.

Cup side chosen

Ebb Tide beaten

Rob Gundling scored three tries and Steve James added two more as Royal Roads eased to a 46-4 win over Ebb Tide in an exhibition rugby match Sunday at Royal Roads Military College.

Lorne Zens, Christian de Konick, John Willow and Gary Simard also scored tries for the winners. De Konick also kicked four conversions and Zens booted one, and Jack Patrick accounted for the Ebb Tide points with a try.

In a trial match Sunday at UVic, officials selected a Victoria squad to compete in the junior McKechnie Cup series and an interprovincial competition in Saskatchewan later this season.

The first matches in both the senior and junior McKechnie Cup series will be played here Feb. 7 against the Fraser Valley Reps.

Team selections:

Brodie Cupples (Castaways-captain), Charlie Proctor (Brentwood), Bob Wright (UVic), Jim Bainas (Castaways) Kym Clarke (James Bay), Reg Moore (UVic), Paul Doughton (Castaways), Ed McCauley (Castaways), Grant McIntosh (Uvic), Bob Taite (Castaways-hooker), Rob Smith (Agrarians), Jim Buchanan (UVic), Gary Grant (UVic), Dennis Sinnett (Oak Bay), Laurence Coleman (Castaways), Angus Izard (Oak Bay), Brian Clark (Agrarians), Walter Lowe (Oak Bay), Charlie McLaughlin (UVic), Brian Slade (Cowichan), Rob Stewart (Cowichan), Charlie Thorne coach).

Four squash titles stay in Victoria

Victoria players won four titles and Seattle youngsters nabbed the other two Sunday in the finals of the Pacific Northwest junior squad tournament at the Racquet Club.

Mark Alger of Tacoma, 15, scored a 3-0 decision over Bryce Harding of Seattle, also only 15, in the under-19 final while Harding topped Alger 3-1 to take under-17 honors.

Dean Henderson of Sussex Squash Club won the under-15 title by upsetting top-ranked Hugh Woolley of North Vancouver, 3-1; Dale Couch of the Racquet Club won the under-13 crown with a 3-1 decision over Mark Foster of Vancouver; and Dave Proctor stopped Bob Ballinger, 3-0, in an all-Victoria under-11 final.

In the under-19 girls' event, Andrie Levey of Victoria posted a 3-0 win over Cathy Covernton of Vancouver.

A record 75 players took part in the three-day event.

Legion, Braves clash tonight

	P	W	L	T	F	A	Pts
Saanich	29	23	2	4	235	99	50
Esquimalt	31	21	7	3	188	119	45
Victoria	27	16	8	3	164	126	35
Fuller Lake	26	9	15	2	118	149	20
Juan de Fuca	29.	4	23	2	112	205	10
Lake Cowichn	26	4	22	0	88	207	8

Next game: Tonight Esquimalt at Saanich.

Esquimalt Legion will try once again to close the gap on front-running Saanich Braves tonight in a South Island Junior "B" Hockey League game at Pearkes Arena. Game time is 7:15.

Legion stayed five points behind the leaders Sunday by storming to a 9-1 win over Juan de Fuca Gulls at Juan de Fuca Arena but the Braves maintained their five-point edge by doubling Victoria Ray's Red Wings, 10-5, at Memorial Arena.

Murray Allen, John Entzminger and Terry Parson led Esquimalt with two goals each and others were added by Jim Entzminger, Kevin Park and Kevin Kennedy. Ron Hope had the Juan de Fuca goal.

Murray McLaren, Perry Carrigan and Rob Coldwell had two-goal games for Saanich while Brent Patterson, Chris Erb, Don Stewart and Bill Adkin chipped in one goal each. Dwight Crockett, with two goals, Wayne Proceviat, Brian Matvenko and Norm Allen scored for the third-place Wings.

Powell River club tops Gorge United

Powell River Villas closed to within a point of second place in the Vancouver Island Soccer League's premier division on Sunday and Graham Hollingsworth moved to within a goal of the individual scoring race.

Villas scored a 4-0 win over visiting Gorge United and Hollingsworth led the way with his 15th and 16th goals — one short of front-running Rudi Kuebler of Cosmo Royals.

Alvin Wilson and Larry Louie were the other marksmen for the Villas, 1-0 leaders at the half.

In other premier-division games, Gorge-Molsons charged to a 4-1 win in Duncan and Oak Bay edged the Vikings 2-1 at University of Victoria.

Dan Green, Bill Walker, Mark Robb and George Hyne scored for the Molsons and Tim Lord replied for last-place Duncan. Steve Bowers and Bob Duncan were the Oak Bay marksmen while Gordie Manzini had the UVic goal.

In other games: Metro Toyota topped DaVinci, 2-0, in the second division; Kickers doubled London Boxing Club Whites, 6-3, Nanaimo edged Castaways, 2-1, and Duncan thumped Oak Bay "A", 5-1, in third division action; while Sooke took a 1-0 win by default over William Head in the fourth division.

★ ★ ★

PREMIER DIVISION

	P	W	L	T	F	A	Pts
London Boxing	10	8	1	1	40	12	17
Cosmo Royals	9	8	1	0	30	11	16
Vic West	11	7	2	2	33	14	16
Powell River	9	7	1	1	37	18	15
Oak Bay	10	3	5	2	16	20	8
Gorge-Molsons	11	3	6	2	27	32	8
Nanaimo	9	2	5	2	17	28	6
UVic Vikings	8	2	5	1	11	17	5
Gorge United	10	1	8	1	12	38	3
Duncan	9	1	8	0	8	39	2

CALL VICTORIA DODGE CHRYSLER
FOR PROMPT AND COMPLETE
PAINT and BODY REPAIRS
Autoplan
Authorized Agent
VICTORIA DODGE CHRYSLER
819 YATES
CERTIFIED BODY SHOP
AUTOMOTIVE RETAILERS ASSOCIATION
384-8174

ISLAND SAW CO.
HANDSAW HANDLE BROKEN?
WE STOCK HANDLES!
WE SHARPEN ALL SAWS
617 CHATHAM ST. 385-5500
1 Block East of Cap. Iron
Between Douglas and Gov't.

Advertising helps make jobs.
CANADIAN ADVERTISING ADVISORY BOARD

TILDEN Rent-a-car
$12.95 PER DAY *ANY CAR
* EXCEPT STATION WAGONS
FEATURING 1976 G.M. CARS
AVAILABLE ONLY AT THESE LOCATIONS
767 DOUGLAS STREET 386-1213
OR
VICTORIA INT'L AIRPORT (Sidney) 656-2541

The only direct wide-body service from Vancouver to Montreal. Every day.
Great connections from Victoria to Vancouver. Just in time to catch our 1:00 pm L-1011. With fast, one-stop service, free stereo, and wide-body comfort all the way to Montreal.
AIR CANADA

ASK MR. FOSTER TRAVEL SERVICE
Main Floor the Bay
385-8731

WESTERN CANADA TRAVEL SERVICE
729 Johnson
382-6160

If It's Travel It's FEATHERSTONE TRAVEL SERVICE
734 Yates 386-6101

If It's Travel It's FEATHERSTONE TRAVEL SERVICE
Colwood 478-9505

TRAVELWORLD 382-3121
On View at Douglas

Coast to Coast Newspaper Advertising Sells the Most

chargex accepted master charge accepted
FINAL WEEK
CLEARANCE SALE
MEN'S SHOES
our
ONCE-A-YEAR
FLORSHEIM
SALE
Selected lines Florsheim shoes all were formerly 38.95 to 63.95
$31.95
. . . once a year, we offer selected lines of Florsheim shoes at sale prices . . . there is an excellent selection in all popular leathers and wanted types including a splendid collection of handsome step-ins . . . and there are lots of lace shoes too . . . good size ranges including some up to 13's . . . in fact our size range and choice of patterns is excellent.
TOWN SQUIRES (selected lines) most were 28.95 to 37.95 $21.95
Ingledew's men's shoe shops
749 YATES ST.
sorry! no mail orders! no exchanges! no refunds!

The Revlon Pleasure Stone Ring 3.95
Yours for 3.95 with any 5.00 purchase of Revlon, Natural Wonder or Revlon fragrance.
Pleasure Stone Ring, Revlon's unique and mysterious ring will manifest your inner feelings by revealing the real hue. By responding to your emotions, the ring will change to varying colors that speak louder than words — from violet expressing the height of ecstasy to the deepest black signifying nervousness. As your mood, emotional involvement and level of relaxation change Revlon's Pleasure Stone reveals the real hue.
Cosmetics, dept. 216, Main Floor

EATON'S downtown
BUYLINE 388-4373. Store Information 382-7141. Store Hours Daily: 9:30 a.m. to 5:30 p.m. Thursday and Friday 9:30 a.m. to 9:00 p.m.

Listen to the Music
C-FAX 1070

The Daily Colonist.
(ESTABLISHED 1858)

PINTO PONY
mpg
FROM $3299
peter pollen ford

—Colonist photo by Ian McKain

Keeping up with everybody

Everything's up to date in Saanich, at last. For several years Saanich borders have sported behind-the-times signs understating population with 66,500 figure. This new sign on Shelbourne indicated new awareness of real situation in Greater Victoria's largest municipality.

Saanich council to march in

Where inspectors fear to tread

Saanich aldermen have dealt with more than their share of irate residents, but there is one they don't intend to tackle alone.

When council decided Monday to pay a visit to 344 Vincent, Mayor Ed Lum assured aldermen they would all go together, with a police escort.

According to a brief from several municipal departments, the owner of 344 Vincent, Zika Zidov, had broken just about every regulation sacred to Saanich inspectors, and disposed of inquiring inspectors "abusively and violently," to boot.

His tenants (the house was rented in contravention of zoning regulations) complained to authorities about work being done on the house, the brief said, and later vacated the building, with the help of police.

Inspectors who managed to get inside the house found that electrical, heating, plumbing, partitioning and sewer work had been done without required permits and inspections, the brief said. The inspectors asked council Monday to declare the house structurally unsafe, a fire hazard, a health hazard and unfit for habitation.

Council was also asked to order the owner to demolish the house or repair it under complete supervision, paying double fees for permits and inspections.

Solicitor Doug Patterson told council that aldermen must view the house themselves and give the owner a chance to present his side of the story, before ordering demolition.

In other business, an application by Bolan Holdings Ltd. to rezone a property on Keats Avenue for five townhouses was rejected. Planner Gil Laurenson "reluctantly" recommended rejection because, although the site was a good one for the use, the municipality had not budgeted money for necessary upgrading of roads and services.

Council sent three applications for duplexes to public hearing. Two applications, both for lots on Sevenoaks Road, were opposed by Aldermen Maurice Johnson, Mary Casilio and Roy Wootten. The third was for 3819 Grange Road.

Council decided to skip this week's installment of the cable television program Saanich Issues, for lack of an issue.

Ald. Fred Severson said he hoped other Greater Victoria municipalities would take up the challenge and air their problems. "We've certainly aired enough of ours," he said.

Midnight passes, unions still on job

The magic midnight hour passed Monday without Labor Minister Allan Williams' coach turning into a pumpkin.

But, while the pumpkin wasn't there, the new labor minister was juggling a hot potato — one he inherited from the former New Democratic Party government in the form of special back-to-work legislation (Bill 146).

And, for the most part, he appeared to be juggling successfully.

As the legislation ran out at midnight, Williams had won assurance that:

- Supermarkets in B.C. would remain open for at least the next two weeks;
- Pulp and paper workers would remain on the job pending a ruling on their case by the federal anti-inflation board;
- The propane gas industry would submit to binding arbitration.

The only trouble area not removed from immediate strike or lockout threat was B.C. Railway. Five of six unions dealing with the railway are in a position to strike.

"I hope they do not exercise that right," Williams said.

He met the supermarket situation head-on Monday and after a three-hour meeting with both sides announced the appointment of Clive McKee as an industrial inquiry commissioner. McKee has been given two weeks to bring down recommendations, but if he needs more time, Williams said he would get it.

The recommendations will not be binding.

Involved in the meeting were the B.C. Food Industry Council, the Canadian Food and Allied Workers Union (representing meatcutters), the Retail Clerks Union and the Bakery and Confectionery Workers Union.

Some 125 Lower Mainland supermarkets closed last Sept. 5 when companies represented by the food council locked out several thousand employees. The lockout was in response to a strike at several bakeries.

It was one of four major disputes that brought about a special sitting of the Legislature Oct. 7 and the passage of controversial Bill 146. It provided for a return to work and 90-day cooling-off period that was extended 14 days when it expired Jan. 5.

The three unions in the food industry dispute originally rejected a $52-a-week increase over a period of slightly less than a year. The bakers wanted $87 on top of a weekly salary of $237; the Retail Clerks sought another $2 an hour for clerks earning $5.95 an hour and cashiers earning $5.25. The meatcutters pressed for an increase of $3.50 an hour over the $5.25 rate.

Teamsters Union drivers, involved in a dispute that halted the flow of propane gas to the Nanaimo area, were seeking $2 an hour increase. This dispute had left 1,500 residents without heating and cooking fuel and was instrumental in bringing about the special legislation.

Another major concern at the time was labor strife in the forest industry, where 13,000 members of the Pulp and Paper Workers of Canada and the Canadian Paperworkers Union were on strike. The giant International Woodworkers of America had narrowly missed a strike by 37,000 members and reached settlement moments before the back-to-work order went into effect Oct. 9.

The two pulp unions demanded a $1.50-an-hour hike, while the IWA was after $1.

The other dispute involved 2,600 employees of the government-owned railway and resulted in some short rotating strikes.

Last week, both sides in the propane dispute accepted the labor minister's decision to use binding arbitration. Monday, Williams announced the appointment of Judge Edward McTaggart of Vancouver as an industrial inquiry commissioner.

Williams said basic agreement had been reached in the pulp industry stalemate, with the exception of some items affecting individual operations. These are issues requiring clarification from federal authorities.

"Indistry and union representatives are preparing briefs for presentation to the anti-inflation board in support of the terms of their settlement," Williams said.

"I have advised the parties that I will make representations to the anti-inflation board in support of their briefs."

—Colonist photo by Ian McKain

Three speeds plenty

Pleasure cyclist Clarence Goode, of 1840 St. Ann, Oak Bay, has been cycling for 70 of his 79 years. A three-speed devotee who says he has used a Sturmey-Archer for almost as long as he can remember, Goode is puzzled by craze for "fragile and expensive" 10-speeds "with lots of extra chain to pedal and those confounded cogwheels."

Waterfront 'moneybags' face bite for non-park

By NANCY BROWN
Colonist Reporter

The "moneybags" who live around the North Saanich waterfront will soon find themselves being tapped for between $35,000 and $42,000 to buy two acres on Wain Road for a nature park.

It is unlikely, however, according to North Saanich Mayor Paul Grieve, that provision would be made for public access to the park, should it be bought, since it would simply be a conservancy park, preserved in its natural state.

Funds for the park would be raised by public subscription with council acting, said Grieve, as "bagman" for the drive.

It was decided to set up a select standing committee of three aldermen and two members of the public to inquire into the feasibility of buying the land owned by T. E. Sparling.

The two members of the public would be, in the mayor's words, people who could be a "conduit to the moneybags who live around the waterfront in the community."

Westwood
. . . what's unique?

Subscriptions toward the park, which would be owned by the Nature Conservancy of Canada until paid for, would come in the main from people in the 50-per-cent tax bracket, said Grieve.

The conservancy has status as an organization so that donations would be tax deductible, he said.

Gifts would be 50 per cent deductible from corporation taxes, he said, so that the conservancy would collect twice the actual cash given by donors.

"You may think that an unduly cynical way to collect money for a park," said Grieve.

"That's the cynical way people look at their charitable donations," responded Ald. George Cumpston.

Grieve said there was a council recommendation that council contribute $8,000 towards the park, but that matter would have to be considered along with the rest of the budget.

"It will follow as night follows day," retorted Ald. George Westwood.

Westwood objected to the project.

"We are a rural area and we have more than our share of parks now," he said.

"An additional park which may or may not be used by the public will not get support from me."

He asked what was unique about the land that would justify its purchase.

Grieve agreed that there were replicas of the area around, but the Wain Road area was the last such stand of timber in private hands.

The park would not be an expense upon the municipality, although it would be turned over to the municipality once it was paid for.

Grieve said it would merely be a case of council "oiling the machinery to make it work."

It was decided to set up the committee, with Cumpston and Westwood opposed.

Shaken girl took hours to call police

The would-be robber was long gone Monday morning when Victoria police went to investigate an attempted holdup at a service station — the attendant was so frightened it took her almost two hours to find the courage to phone the police station.

Apparently because of that fear, police declined to disclose more than bare details of the attempt at the self-serve station at Fort and Foul Bay shortly after 7 a.m.

Detectives said the 18-year-old girl attendant had just arrived at work when a young man suddenly appeared and held a handgun to her left temple.

"Open the door or I'll blast your head off,' the man said in a deep, threatening voice. He added some other words, sprinkled with four-letter adjectives, but they were apparently so threatening that police did not give the details.

The girl barely had time to react when a car drove into the station and the appearance of its lone male occupant bothered the gunman so much that the holdup was abandoned. The gunman walked away on Fort.

Amount of money in the station was not reported by police, but there was a safe on the premises. The man was described as 25 years of age, five feet eight or nine inches tall, clean-shaven, with a prominent nose, brown eyes and dark hair.

He wore a black wool toque and lighter-colored T-shirt and jeans. He was said to be of medium build.

Police were not notified until just before 9 a.m.

100 Oak Bay residents out to spike bikeway

One hundred Oak Bay residents may throw a wrench into the spokes of the Capital Region bikeway project.

More than 20 members of a Henderson Road group opposing the bikeway route through their neighborhood turned up at a council meeting Monday night to give Mayor Brian Smith and aldermen their objections.

"Why should we have to funnel a couple of thousand bicycles across our property?" Dr. Hugh Evans, 3315 Henderson, asked.

"Council may have exceeded its mandate by proposing a bikeway to funnel all Victoria cyclists through our living space," he said.

Oak Bay's portion of the proposed bike route would take cyclists from downtown toward the University of Victoria along Henderson road.

Evans had a list of 100 names of Henderson residents opposed to construction of any path on their street.

Some names were the same as signatures on an earlier petition agreeing to the bikeway.

A number of them told Smith they had been "misled" by the earlier petition and had not known the path was part of a regional project that would accommodate a large number of cyclists.

Audience members clapped when Evans suggested the whole idea be turned over to the provincial highways department.

One audience member called the bikeway "a pet peeve" of Saanich Ald. Joe Bourque, who sits on the Capital Region bikeway committee.

Another suggested the route bypass Oak Bay altogether, and just go through Saanich. "Why not throw the ball back into Saanich's court?" he asked.

Group spokesmen said Henderson was already congested with university and school traffic.

"They can't expect us to give our front lawns as well," Evans said.

Ald. Doug Watts told the audience: "This bikeway is going to become a reality whether we like it or not."

But the mayor made it clear no final decision on routes had been made.

Smith said after the meeting that members of the streets and traffic committee would likely meet soon with regional officials and residents.

Home co-ops jolted

By JON FERRY
Colonist Reporter

The co-op housing movement that took root and started to bloom under the previous New Democratic Party administration faces an uncertain future under Social Credit.

And Vancouver Island co-op housing co-ordinator Flo Bilinsky is the first to admit that "we don't know where we're going."

Mrs. Bilinsky's comment followed an announcement earlier Monday that the Social Credit government had rejected the NDP's "leasehold policy" — at least as far as one government housing project in Saanich was concerned.

Housing Minister Hugh Curtis said all remaining homes and serviced lots in the new Passmore Place venture would now be sold on a freehold basis. There would be no more leasing on 99-year terms as under the NDP administration.

Although Curtis made an exception for 86 of the homes — which will be turned over to the Marigold Co-operative Housing Association as previously agreed — Mrs. Bilinsky is worried about the effect of the minister's new no-lease policy on future co-ops.

Not counting the Marigold co-op at Passmore Place, the United Housing Foundation, the non-profit co-op umbrella organization, has already developed three co-ops in Greater Victoria. A fourth is planned for James Bay.

Co-op members do not own their homes, but neither do they rent them.

They buy an initial share (recoverable if they "sell" the home) and make monthly payments that are very competitive with normal rents.

In return, they get housing without a landlord breathing down their necks, and at reasonable prices.

One of the reasons why co-op members' monthly payments are kept low is that the co-op leases the land on which the project is built from the province (which buys the land in the first place).

The current yearly co-op lease rate is 4 per cent of the market value of the land.

Mrs. Bilinsky's worry is that Curtis' no-lease policy could mean that co-ops would be forced to buy the land for their projects outright. They would then have to pay an 8-per-cent federal mortgage.

She estimated that this would add between $25 and $35 to the monthly payments for future co-op members, and help make co-operative housing a far less attractive proposition.

Although the Marigold co-op's land lease with the province has not yet been registered, Mrs. Bilinsky hopes the Social Credit government will stick by the agreement reached with the previous government.

Future co-operative projects, however, remain "up in the air," and Mrs. Bilinsky is hoping to arrange a meeting with Curtis to see just how co-operative the new government really is.

Students to decide on petition

Student councils at Victoria and Mount Douglas high schools can make up their own minds on whether to allow a petition on car insurance to circulate in their schools.

Greater Victoria school board decided Monday night at its regular meeting to refer a request by non-students Bruce Sinclair and Dale Carpenter to the student councils by writing the petitioners and advising them to approach the councils themselves.

The petition, titled "New Insurance Hike — can you afford it?" and leaving places to sign either for or against, refers to proposed increases in Insurance Corporation of B.C. rates. Pat McGeer, minister in charge of ICBC as well as education, caused a furor when he announced recently that car insurance would jump as much as 121 per cent.

Since then, the new Social Credit government has reviewed the proposed hikes and new rates are expected to be announced soon.

Three trustees of the nine-member board, Lavinia Greenwood, Janet Baird and Peter Bunn, voted against the motion.

Mrs. Greenwood called the move the "thin edge of the wedge" and said the board was setting a "dangerous precedent."

Mrs. Baird said the board was getting into an area of politics and "should be extremely careful."

"Persons supporting this petition are not from within our school system and I can't support it," Bunn commented.

Speaking in favor of vice-chairman Susan Brice's motion was Dr. Mark Fisher, who said, "This kind of input in the schools is a stimulating thing."

During the opening question period, trustee Dr. Harold Knight criticized the Inter-Schools Student Council, asking if it was serving any useful purpose and, if so, what, and what the council could do to improve its effectiveness.

Knight said the organization had not held meetings recently.

Coho out for 3 weeks

Black Ball Transport's motor vessel Coho, operating between Victoria and Port Angeles, Wash., will be out of service for three weeks starting Jan. 25 for structural changes which will increase its seating capacity.

No substitute vessel is scheduled for the run.

The vessel will be dry-docked at Lockheed Shipbuilding and Construction Co., Seattle, for regular annual work, then will go to one of the shipyard's construction areas. The aft cabin currently used as a coffee shop will be widened and lengthened, and new furniture and some new galley equipment will be installed.

Within the next two years Black Ball plans other changes which will provide a solarium and rest room facilities on the sun deck immediately above the area being reconstructed this year.

The changes will provide more than 100 additional in-cabin seats.

Coho is expected to go back in service Feb. 16.

Rip Kirby's Health Centre
LTD.
4240 Glanford Ave.
Victoria
(Playland Curling Club)
479-3115
• Full Facilities for Men and Women.
• Personalized Individual Exercise Programs In a Friendly Atmosphere.
Locally Owned and Operated
RIP KIRBY
Manager and instructor

— Colonist photo by Alex Barta

Malahat marauders visit Explorer

Army official visits Korea

SEOUL (AP) — U.S. Army Secretary Martin Hoffmann arrived Monday for a three-day visit to meet with President Chung Hee Park and also to inspect U.S. and South Korean troops. About 40,000 American troops are stationed in South Korea.

Belated welcome hearty

Hundreds go to visit Washington's Explorer

Embarrassed Victorians who failed to give an appropriate welcome Friday to the Explorer, certainly made up for it during the weekend.

"We've had close to a thousand people go through the ship Sunday," Capt. C. H. Janecky, skipper of the 149-foot sailing vessel, said Monday.

Adding color to the ship's stay in Victoria were the Malahat Marauders, an Island antique gun club, who paid friendly visits to the vessel Sunday and again Monday, garbed in their frontier costumes and firing their black powder muzzle-loaders.

And there was even an official welcome Monday, three days after the Explorer sailed into Victoria Harbor.

Victoria Mayor Michael Young and Ald. Helen Beirnes, Murray Glazier and Ronald McKenzie went aboard Monday morning, welcoming the state of Washington's bicentennial ship.

The Explorer, meanwhile had also found a Canadian flag, which was missing when the ship steamed into the harbor last Friday.

The Explorer, on a goodwill tour of Canadian and U.S. port cities, was originally scheduled to stay in Victoria for about a week, but Janecky said she might leave sooner because of the good weather.

"We're trying to get to San Francisco, and this is the weather we've been waiting for," he said.

Meanwhile, the captain and his 15-member crew are inviting Victorians to go aboard and take a look around.

UBC: no curbs

Education Minister Pat McGeer said Monday he had no intention of interfering with or trying to curb new salary increases for University of British Columbia professors.

It was recently shown that six professors received raises of more than $7,000 for the current academic year, 162 received between $5,000 and $7,000, and 573 received pay increases of between $4,000 and $5,000.

McGeer said it had always been government policy not to interfere with the inner workings of universities, "and I hope it always will be."

"I have asked the department to look into it," he said, "but I think we've got to compare salaries at UBC with those across the country, and obviously we have to remain competitive to retain our very best facility.

"You must remember with university people the market is world-wide, it's not province-wide."

McGeer said that in order for UBC to hold professors with world reputations, it had to pay salaries which were competitive.

"You have to remember that many people in our university system are not just outstanding in terms of British Columbia, they are world authorities, and obviously we have to hold our share of world academicians," he said. "We wouldn't want our salary structure to be such that it would be impossible to have such people here."

Asked if he intended to have the salary increase put back to the federal wage increase guidelines," McGeer said he didn't think so.

Asked if he had the power to order cut backs in the salary increases, McGeer said he didn't believe he did, "but if we did have the power, I don't think we would use it."

McGeer is on leave of absence from UBC during his term in office as a cabinet minister.

CURTAIN CALLS
The best place to view draperies for your home . . . is in your home.
So call our Store-At-Your-Door.
For samples. Free and expert advice.
And prompt, reliable service.
Up Island call collect for free in-home estimate.
386-2418
HALLMARK DECORATIVE FABRICS

More firings and hirings

Vic Parker, director of transit and associate deputy minister of municipal affairs, has been dismissed by the provincial government and given three months' severance pay.

Cabinet orders-in-council released Monday also revealed that Clay Perry, who served in several positions under the former New Democratic party government, had had his job as special consultant to the deputy minister of labor rescinded.

The list of appointments of executive assistants continues to grow with the addition of John Meyers as assistant to Health Minister Robert McClelland.

The orders also confirmed the termination of appointments of the six members of the Alcohol and Drug Commission, set up by the NDP in 1973.

Two health care consultants hired by the previous administration were also officially dismissed with payments in lieu of notice and vacation pay. Dr. Richard Foulkes will receive $8,608.65 and Frank Keeling will receive $5,737.65.

Cabinet orders also made official the firing of Norm Pearson as deputy lands minister and appointment of Ben Marr, former water resources deputy, as deputy environment minister.

Long-time civil servant James Fyles was confirmed as deputy mines minister at $43,080 and William Long was officially appointed deputy municipal affairs minister as of March 1 at $44,160.

Retailers seek Sunday closing

The avowed aim of a new retail organization in B.C. is to keep stores closed on Sundays, but a spokesman for a Victoria (merchants' group) doubts the effectiveness of the new group.

"They're a small group and they represent furniture dealers only," said Alan Aldous, president of the Victoria Downtown Business Association.

He was referring to the B.C. Retail Furniture and Appliance Dealers, a Vancouver-based organization claiming 37 corporate members, all against Sunday opening.

"It will be the aim of the B.C. Retail Furniture and Appliance Dealers to first seek the support of every possible retailer involved, to extend this into a program of briefs to municipal councils, and to then seek changes in provincial law," the press release said.

But Aldous said Victoria city council had "come up with the right solution."

Tabling its controversial Sunday-closing bylaw indefinitely, Aldous said, enabled council to recall it at any time should Sunday retailing become a serious problem in Victoria.

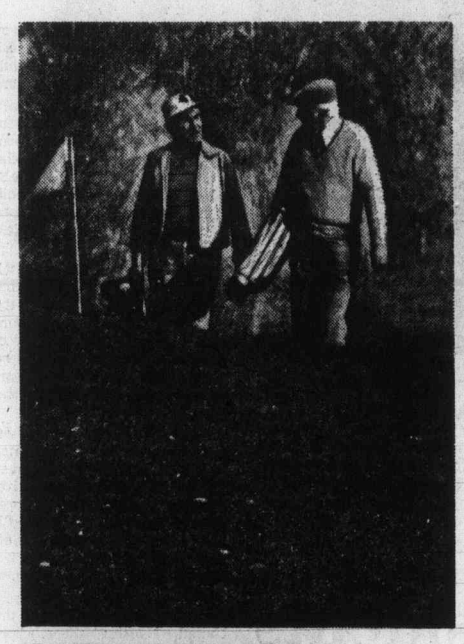

Good banking for good living after sixty

Sixty Plus

The best bundle of no charge services that we've ever offered—and only for you. Ask about it now. You owe it to yourself.

Sixty Plus entitles you to:
No service charge for chequing, bill payment services, or travellers cheques.
Specially designed cheque books that give you a permanent copy.
A $5 annual discount on a Safe Deposit Box or Safekeeping Service.
Plus two services you can decide to use or not:
Special Bonus Savings Deposit service with interest linked to the Consumer Price Index.
Special high interest monthly income term deposits that make early redemption flexible for you.
Stop in at any Royal Bank branch as soon as possible.
Our staff is ready to give you all the details.

If you're Sixty Plus your bank should be the Royal Bank.

ROYAL BANK / the helpful bank

LADIES' AND MEN'S
SLACKS
FLARES — GOLF — SLIM
SLACKS
BAGGIES — CASUALS
DOUBLE KNITS
Any slacks or trousers cleaned and pressed
1.49 each
save 41¢
LIMITED TIME OFFER
individual drycleaners
9 CONVENIENT LOCATIONS
• Menzies at Simcoe
• Cadboro Bay at Estevan
• Fort at Broad
• Quadra at Kings
• Fairfield Plaza
• Oak Bay Avenue (near Foul Bay)
• Esquimalt Road (at Fraser St.)
• Fort at Oak Bay Junction
• Foul Bay Road at Allenby
Home Pick-up & Delivery 595-4141
Minimum of $3.00 on all Home Pick-up and Delivery

ann landers

Dear Ann Landers: This is no phony. I live in Hartford and I don't drive a car. My problem is real and I need an answer.

How do parents introduce a 27-year-old son who has had a sex-change operation? Do we say, "This is our son Bob," or, "This is our daughter Roberta?"

We are trying to be broad-minded about the whole thing and it hasn't been easy. Please give us some assistance. **Struggling Desperately To Bridge The Gap.**

Dear Friend: Since Bob has gone to considerable lengths to be "Roberta," he surely must be dressing in feminine attire. To introduce him as "Bob" would be ludicrous. It seems to me that you are being extremely co-operative and he (or she) should help you out of the tight spots by introducing himself — or Herself.

Dear Ann Landers: Please consult one of your experts and settle a family dispute. You wouldn't believe the fights we've had over this.

What is the approximate cost of running a color TV for 17 straight hours out of every 24? My husband cusses a blue streak when he sees the utility bills, but he sits in front of the damned boob tube for hours on end. Thank you very much. **Burning.**

Dear Burn: I have some bad news for you, dear. According to experts, it costs 80-100 of one cent to run a standard size 200-watt color TV for one hour. This is approximately $5.85 per month if it runs 24 hours a day.

Better keep quiet about this or he might take away all your electrical appliances.

Dear Ann Landers: May I borrow from a recent letter in your column directed to "Dear Pet Owner"?

"Dear parents: I killed your child today. He dashed onto the highway, having climbed a low security barrier, ten feet in front of my car wheels. Being only a child, he didn't know an automobile going 50 miles an hour is unable to stop instantly. Had he cleared the wheels, an oncoming car would surely have hit him. From the time you let that child out of your door unsupervised, this was his inevitable fate.

"Since that day I have felt sick inside. I love children, too. We have some of our own. But in addition to the sick feeling, there is cold anger — anger at you for allowing your child to run free, especially since you live alongside a very busy and dangerous highway.

"I grieve at the loss of your child, but if you have other children, please keep them behind a fence or watch them. Spare yourself and me the agony of their death."

Thank you, Ann. I can only tell you that the heartache and pain will never leave me. **A Murderer Without Guilt.**

Dear Friend: I can add nothing to your letter but my thanks for your having written it.

How many of you out there are potential victims of a similar tragedy? Only YOU know the answer.

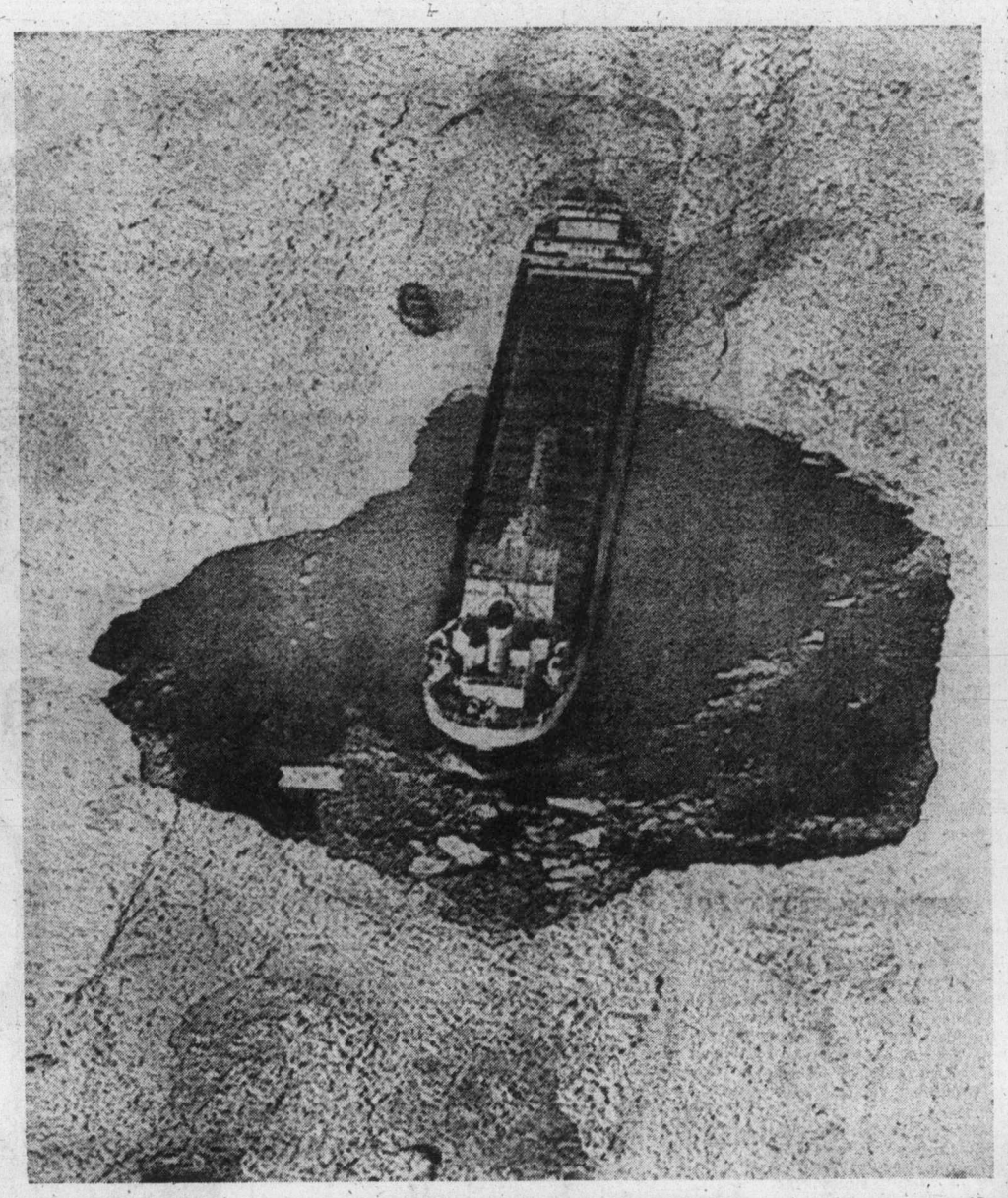

— AP

Big job for little tug

Tiny tug was enough to get icebound Canadian freighter Frontenac free in Detroit River during weekend. Towboat, off port quarter of freighter, did Herculean job by smashing ice, then helped Frontenac into Detroit harbor.

Cult hoping to raise dead

PAYSON, Ariz. (UPI) — Sheriffs deputies have arrested three women after finding the decomposed body of a 75-year-old man that had reportedly been carried around the state for three months by members of a religious cult in hopes of reviving him by prayer.

Sheriff's deputies said the body of Otis Harrell was hidden behind a false wall of a tool shed at a Payson home.

Arrested on a misdemeanor charge of concealment of a body were Wren Bruce, 19, of Payson; Rita Lawyer, 21, of Phoenix, and Lorri Nelson, 19 of Phoenix. Authorities said the three were apparently wives of three members of the Phoenix Light Temple.

Harrell was identified as the father of Dorothy Bell, 54, pastor of the Phoenix Light Temple.

Authorities began investigating the case after a former parishioner of the church, James Colabianchi, 24, told the Iowa Bureau of Criminal Investigation about Harrell's death.

According to sheriff's deputies in Payson, Colabianchi said Harrell died in October and that church members were told to pray in an attempt to bring him back to life. They were also instructed not to tell anyone about Harrell's death so his railroad pension cheques would not stop.

Colabianchi said Harrell's body was first kept at the Phoenix Light Temple for about two weeks before it was moved to another location in the Phoenix area. Later, Mrs. Bell and other members of the church went to Page, in northern Arizona, and began moving the body to various parts of the state.

For two weeks, the group was reported to have stayed on the Navajo reservation and for another three weeks, at Hawley Lake on the White Mountain Apache reservation. Later, the group moved to Payson and bought the home where the body was found.

Colabianchi said the body was checked periodically to see if it had come back to life.

Mrs. Bell and her husband were named in two civil suits filed in Superior Court last fall and were accused of imprisoning church members in a pit without food, water or sanitary facilities.

eiderdown shop
720 Yates St. Mall 384-0133
Direct from our Victoria factory to you.
SLEEP WITHOUT WEIGHT!
ELIMINATE BEDMAKING!
VIRTUALLY NO LAUNDRY COST!
PURE GOOSE DOWN QUILTS, PILLOWS
"THE COMFORT SPECIALIST".

erma bombeck

Comedian George Carlin once made public the five words that you cannot say on television due to censorship.

Although they are rarely spoken of, there are also five ordinary words and phrases which are considered obscene to small children. Because the reaction to them is violent, many parents have stricken them from their vocabulary.

I respectfully suggest that if there are any readers of this column today under the age of 16 who are not accompanied by a parent, the following language could be rated "Objectionable."

WORK. Although this is the ultimate word in obscenity to youngsters, some of them use it for the shock effect. Occasionally, you'll see a small child whisper to another kid in a lunch line, "I worked today," just to see him suck in his breath and look around to see if anyone else heard him. Another child was isolated by the entire third grade when it was discovered that he engaged in it after school.

WALK. Many youngsters do not know the meaning of this word. They only know by reputation that it is something dirty. It is usually accompanied by a gesture — a foot raised in the air. Most children don't even experiment with this word until after they are married.

"GO TO BED!" If you want the respect of a small child, never, but never, resort to this suggestive bit of obscenity. Once when I was baby sitting a neighbor child, I said in anger, "Go to Bed!" Today, that child is 17 years old and still remembers the incident.

BROCCOLI. This is the word that children, when they want to be really naughty, will write in public places. I've seen it on grade school restroom walls and on construction sites. Once when my daughter saw it on the school menu blackboard, she threw her body across it in a fit of decency. It was used one evening on television during the family hour and drew 3,000 protests, saying they could have used 'squash' or 'asparagus' and still maintained the integrity of the plot.

"YOUR MOTHER WEARS WHITE SOCKS!" I've been around some pretty tough kids in my time who used language that would make your hair curl, but this is one phrase youngsters won't tolerate. To them, it's a derogatory, ethnic slur directed at one of the world's most pathetic minority groups: mothers with cold feet. When it's too risque to make a tricycle bumper sticker out of it, you know it's bawdy!

Crew escapes burning ship

PORT SAID, Egypt (Reuter) — A Lebanese ship carrying a cargo of sulphur sank near Port Said Sunday, but its 15-man crew was rescued, port authorities said. The 2,300-ton freighter Bilal caught fire when it collided with a jetty, they said.

Group admits sex shop fires

TOURS, France, (Reuter) — A hitherto unknown right-wing group called The Citadel claimed responsibility for firebomb attacks on two sex shops Sunday. One shop was badly damaged but no one was hurt.

Florida frost may reduce fruit

MIAMI (UPI) — Weekend cold in Florida growing areas may reduce this year's orange juice output and curtail tender vegetable crop yields in some sections, a survey shows.

The severest vegetable crop damage is believed to have occurred to cucumbers in the Immokalee growing area, inland from Florida's Gulf Coast.

Other crops mentioned by experts as known or probable targets of cold or wind damage included papayas, beans, eggplant, peppers, tomatoes, squash, melons, sweet corn and leafy vegetables.

The cold caught south Florida's mango trees in bloom and it may not be known until the fruit begins to develop whether they were damaged. The same situation applies to avocados.

Mike Zotti, spokesman for Florida Citrus Mutual, said "I have had some reports of (orange) leaf curl or leaf burn to new growth and possibly some twig damage in the colder locations, which get hit every time we have a freeze." In such areas, he said, Sunday morning temperatures on official government thermometers dipped to minus 5 degrees Celsius, two to three degrees below the level considered critical if sustained for four hours.

"At this point, we have no estimate of what it will do to prices. We do know we will lose some (fruit) juice and some of the production of the processed product. It certainly will have a firming effect on the market," Zotti said.

He said no embargoes had been placed on any fruit shipments as yet, and it might be as much as 10 days before the effect of the cold could be measured. "It may take some of the specialty fresh fruits off the market, such as honey tangerines and temples."

Cancer advice

Smoking ban useful step

WASHINGTON (AP) — Banning cigarettes would be the single most effective way to reduce the cancer rate in the United States, a medical specialist says in a report on the risks of the No. 2 cause of death.

"No single known measure would lengthen the life or improve the health of the American population more than eliminating cigarette smoking," said Dr. Brian MacMahon of the Harvard University School of Public Health.

MacMahon's comment came in connection with a joint National Cancer Institute-American Cancer Society study of factors causing cancer and ways of screening potential victims. The report was released Sunday.

MacMahon said smoking increased the risk of lung cancer by at least tenfold. When smoking was combined with other factors such as asbestos dust or excessive use of alcohol, the risks got even greater.

Another ttrend pinpointed by researchers shows that women with a family history of breast cancer run six to nine times the risk of developing the disease as other women.

In addition, women who gave birth late in life or whose menstrual cycle started early also seem to run greater chances of breast cancer.

The report also says that prostitutes have a greater chance of cervical cancer than less sexually active women.

Advertising is a guide to fashion.
CANADIAN ADVERTISING ADVISORY BOARD

What Weight Watchers® members are saying about the new Personal Action Plan™ modules:
"WEIGHT WATCHERS IS RIGHT ON TARGET AGAIN."
Gloria Satoski
Medical Assistant
LOST 29 pounds
VANCOUVER ISLAND AREA
CAMPBELL RIVER (108) Elks Hall, 11th Ave. TUES. 7:00 p.m.
DUNCAN (110) Cowichan Centre 5856 Clements TUES. 7:00 p.m.
NANAIMO (105) Malaspina Hotel 38 Front Street MON. 1 and 7 p.m.
PARKSVILLE (112) Regular Baptist Church 100 Hirst THURS. 1:00 p.m.
PORT ALBERNI (106) Elks Building Association 119 4th St. TUES. 7:00 p.m.
SAANICHTON (104) Agricultural Grounds Saanichton THURS. 7:00 p.m.
VICTORIA (100) Langford Centennial Hall 1011 Goldstream Tues. 7:00 p.m.
(101) First United Church 923 Balmoral Tues. 7:00 p.m. Wed. 7:00 p.m.
(102) Norway House 1118 Hillside Thurs. 1:00 & 7:00 p.m.
(103) Esquimalt United Church 500 Admirals Rd. Mon. 7:00 p.m.
(113) Saanich Library 880 Seymour Ave. Wed. 10:00 a.m.
For further information call toll free 112-800-663-3354
Join us today. We've got so much that's new to help you reach your goal.
WEIGHT WATCHERS
NEW PERSONAL ACTION PLAN™

THE ISLAND GALLERY LTD. ANTIQUES
fine furniture • paintings • prints
THE ISLAND GALLERY
2188 Oak Bay Avenue Tues - Sat.

ERNEST B. WEST
Dental Mechanic
Announces the opening of his new office at
3135 COOK STREET
Ample parking at door 383-1621

Montague BRIDGMAN Ltd.
China Crystal Gifts
811 Government St. 383-0821

P.S. WANT TO FEEL GOOD?
How about a new outfit?
A DRESS By Tricot D'Or $50
A LLAMA COAT by Kashmoo $125
A MACHINE WASHABLE WOOL SWEATER BY DALKEITH from $17
10% off for Victoria's Senior Citizens
We Have Them All At The Piccadilly Shoppe
PICCADILLY SHOPPE 1007 GOV'T

Advertising helps plan your budget.
CANADIAN ADVERTISING ADVISORY BOARD

Ladies' Selected Items of Wilson's
JANUARY SALE
Will be on Sale at the
OAK BAY STORE
Starting Tuesday, Jan. 20th, 9:30 A.M.
Take advantage of easy parking in low traffic area.
Be early for first choices.
Cash or Chargex Preferred
No Refunds or Exchanges on Sale Items
Small Charge for Alterations
STORE HOURS 9:30 A.M. TO 5:00 P.M.
CLOSED MONDAYS
W&J WILSON LIMITED
1210 Newport ave. (Oak Bay) Phone 592-2821

LAST WEEK TO SAVE UP TO 60% a pair
Reg. to $63 $36.00
Reg. to $58 $34.00
Reg. to $55 $25.00
Reg. to $40 $23.00
Reg. to $36 $18.00
Large group of short lines of pumps and sandals:
Reg. to $36 $15.00
Handbags in fine leathers and vinyls: at half price and less.
1203 Douglas St. 383-2211
Munday's
Chargex or Master Charge
ALL SALES FINAL AT SALE PRICES

Library control battle closer to showdown

The struggle for control of Greater Victoria's library system is nearing a showdown.

Saanich council decided Monday that it will not approve the library's provisional budget until the question of regionalization is resolved.

Mayor Ed Lum hoped an answer to the problem would be found next Monday when mayors of the four core municipalities meet with library board chairman Gordon Hutcheson.

Saanich, which could save as much as $100,000 through a Capital Region library system, fully supports regionalization, Lum said.

On the other side of the table at next week's meeting will be Victoria Mayor Michael Young. A Capital Region takeover would leave the city with a larger share of the library bill, so Victoria has refused to go along with the plan.

The library system is now governed by a board made up of representatives from each municipality. Each municipality pays its share of the budget according to its population.

The provincial Library Development Commission has offered to increase its grant to the library from 5 per cent to 20 per cent, but only if the system is brought under the Capital Region Board.

The commission's offer includes a new cost-sharing formula based on property assessment, rather than population, shifting a greater budget burden to Victoria.

The library needs the extra money from the commission, and Hutcheson has warned that library services will begin to deteriorate if some agreement is not reached soon.

Saanich council also tabled the Capital Region Board's new budget pending a report from Saanich treasurer Roy Broughton.

FREE FILL
in Gorge Area
Wayne's Trucking
656-6621

Raven's
FINE DINING LOUNGE
TUESDAY NIGHT is BEEF NIGHT.
The Raven's have purchased the very finest beef there is, in order that they can serve you Grand Champion Prize Meat.
(Prepared by Graham Meats)
Select from your favorite beef dishes, 5 p.m. to 11 p.m.
This Tuesday's feature is:
COUTE DE BOEUF BOQUETIERE
at Twenty, Seventy-Five for Two Persons
All dinners include soup de jour, chef's salad, dessert and beverages.
REMEMBER: Keep Out of the Rain
—USE OUR UNDERGROUND FREE PARKING
Reservations Recommended
386-7444
Raven's
FINE DINING LOUNGE
Harbour Towers 345 Quebec St 386-7444
Victoria's Newest Inner Harbour Landmark
SPECIAL VALENTINE BUFFET
COMING TO THE RAVEN'S. WATCH FOR IT!

Trudeau fails to soothe critics

OTTAWA (CP) — Prime Minister Trudeau's attempt Monday to quiet criticism brought about by his year-end economic statements unleashed yet another round of business, labor and political complaint.

New Democrat leader Ed Broadbent said he was disappointed with the prime minister's speech because it lacked specifics about government plans for the economy.

Later, Broadbent added that he felt it was the first time in Canada that people were seriously questioning the prime minister's ability to govern.

Douglas Peters, vice-president and chief economist of the Toronto Dominion Bank, said Trudeau could not expect businessmen to change their ways of operating without any reasons for doing so.

Donald Montgomery, secretary-treasurer of the Canadian Labor Congress, said Trudeau "may be a good professor, but he's no damned economist."

Montgomery said he saw no reason to alter CLC views that the prime minister was an advocate of an authoritarian system of government, and that the government was not prepared to make fiscal and monetary changes necessary to improve the health of the economy.

"I don't think he understands the problem," Montgomery said.

Sam Hughes, executive director of the Canadian Chamber of Commerce, said he felt the prime minister had failed to reassure the business, labor and government communities that economic problems could be solved through co-operation.

Ted Burton, president of the Toronto Board of Trade, added he found Trudeau's speech "less reassuring than I might have expected."

The prime minister, he said, had not stressed the need for incentives to increase productivity. Trudeau had portrayed "more of a Godfather image than ever."

Paul Hellyer, candidate for leadership of the national Progressive Conservative party, said in Thunder Bay that Trudeau's speech was "an arrogant sham."

"What he is telling us is that if we don't all behave like obedient little children . . . we are going to be punished," he said.

He said Trudeau failed to acknowledge that his government, not the ordinary Canadian, was responsible for inflation.

"Now he wants us to bail him out. I don't think many Canadians are going to buy such arrogant nonsense."

Harold Corrigan, president of the Canadian Manufacturers' Association, said in Toronto that Trudeau had not changed the association's belief that continued improvement of the country's basic economic system would best serve all Canadians.

Sinclair Stevens, York-Simcoe Conservative MP, the Conservative party's finance critic in Parliament and a candidate for party leadership, called the speech "one of the most tragic performances I've ever seen by a prime minister."

"Let's have an election now," he said. "Let's see if the people of Canada are willing to accept what our university academic new society prime minister is talking about."

WOW
HOLIDAY INN ROOM SALE
19.95 Single
(And bring the family for just $3 more)
Effective to March 31, 1976.
Vancouver-Harbour Side
Vancouver-Broadway
Every regular room — at just one low price! There's never been a better chance to enjoy such luxury facilities at such tremendous savings. At Holiday Inn, Vancouver-Harbour Side, City Centre, you'll experience a thrilling panoramic view of the mountains, harbour and Stanley Park; great dining and entertainment (featuring Top of the Inn, Vancouver's most exciting revolving restaurant); plus The Sun Terrace, a recreation center with indoor pool, saunas, games room, and sun deck. At Holiday Inn-Vancouver Broadway, you're conveniently located in midtown, close to the City Hall and Medical Centre. There's an indoor pool and sauna. And, of course, free covered parking at both Inns. Bring the family for just $3.00 more (providing they don't need any extra beds—but remember, all our double rooms have twin full-sized double beds). First class accommodation—plus money-saving value! Make your travel plans today!
For free HOLIDEX® reservation service, please call your nearest Holiday Inn or Holiday Inn Reservation Office.
17.95 Single
(And bring the family for just $3 more)
Effective to March 31, 1976
Edmonton
COMMONWEALTH Holiday Inns OF CANADA LIMITED
The most accommodating people in the world.®

Assessment freeze stands

Residential property owners in B.C. won't be faced with an assessment increase this year.

Residential and commercial assessment will remain frozen, Jack Ozard, the B.C. Assessment Authority's chief assessor for Victoria, said Monday.

This means that any increase in property taxes will come from rising mill rates.

The only assessments changed this year were those of industrial firms.

Ozard said plants and machinery were reassessed this year and that some firms had their assessment substantially increased.

"Basically, we undertook a re-inventory of all major industrial properties in the Victoria area to bring these into line with other areas," Ozard said.

Firms affected by the assessment increase are lumber mills, construction and brewing companies.

But Ozard stressed the "good news" was that residential and commercial assessment wouldn't change.

The only exceptions, he said, were new construction and additions to existing premises. In those cases, only the additions would be assessed at a higher rate.

Ozard said the authority was working on reassessing all of British Columbia, aimed at switching to a 100-per-cent-assessment roll sometime in the future.

Door-to-door sellers may have to pay fee

Door-to-door salesmen of magazines and books in Esquimalt could find themselves paying a $50 licence fee to the municipality.

At its regular meeting Monday night council gave the go-ahead for preparation of a revised business licence bylaw which would also mean sizable increases in licence fees for banks and trust companies.

The new fee schedule would mean that banks with more than eight employees would pay $2,000 to the municipality yearly.

Mayor Art Young said he found the proposed rates "astounding" while Ald. Ken Hill remarked that banks could well afford to pay such fees.

However Young countered that "profits really should have no bearing on our business licence."

Young also told council he would arrange a meeting with the municipal police board to discuss the hiring of three more policemen to act as firefighters.

The police board earlier approved a proposed 1976 budget allowing for expenditures of 8 per cent more than last year. Salaries for the proposed three new policemen-firefighters were not included.

MEMORIAL ARENA
TUESDAY
RECREATION SKATING
10:30 a.m.-12 noon
TINY TOTS
1:30 p.m.-3 p.m.

Kenitex
YOUR HOME AND NEVER PAINT AGAIN®
KENITEX—The miracle coating that eliminates painting insulates, decorates and weatherproofs your home. Applied over any surface. Over 5 million applications world wide since 1948.
There are no substitutes.
Guaranteed 15 years against peeling, chipping and flaking.
PRE-SEASON SALE
BOOK NOW FOR SPRING INSTALLATION AND SAVE 10% ON ALL INSTALLED MATERIALS
(Offer Ends January 31, 1976)
10% OFF
OTHER MAINTENANCE FREE INSTALLATIONS
• Sundeck/patio insulated enclosures, outdoor living with indoor comfort.
• Sundeck/patio covers with built-in skylights, filtered light to brighten your day.
• Sundeck/patio aluminum railings. Various designs. Eliminate the repainting cycle.
• Roll up awnings.
• 5" Continuous Gutters.
• Replacement Windows.
• Inside Storm Windows.
• Aluminum Soffits.
PHONE TODAY FOR FREE ESTIMATES
384-4148
GRANITE Industries Ltd.
VICTORIA'S HOUSE OF ALUMINUM AND KENITEX NEVER PAINT AGAIN
516 WILLIAM STREET, VICTORIA

You said it!
"Hey, great! The free written estimate said $27.50 and my repair bill says $27.5 I like tha
"The car's running great and the repairs are guaranteed. hat's a good feeling!"
d I really need new rake shoes? You bet did! They showed me the old ones!"

Three share opening tournament

B.C.'s opening chess tournament of 1976 also produced the first log jam at the top as three players shared first place at Vancouver's Kerrisdale community centre during the weekend.

With close to 40 players competing in the Saturday-Sunday event, Bob Zuk of Surrey, Gord Taylor of Vancouver and Alan Hill of North Vancouver tied for first place.

They all scored 3½-½ on three wins and a draw apiece in the four-round competition.

For Hill, it was the second consecutive event he had tied for first place, having shared it with Victoria's Terry Wong in the big Diamond Jubilee Open in Vancouver during the Christmas break.

Glenn Morin of Burnaby emerged as the top junior at Kerrisdale, scoring 3-1.

The tournament produced two more qualifiers for this spring's B.C. Closed to be played in Vancouver. Zuk anl Taylor join six other Lower Mainlanders — Bruce Harper, Bob Chow, Elod Macskasy, Paul Brown, Joe Oszvald and Hill, plus Danny Scoones and Wong of Victoria.

The next qualifying tournament for B.C. Closed — which will also qualify one for B.C. junior later in the year — will be held at Gordon Head recreation centre in Victoria, Feb. 21 and 22. Registration opens at 9 a.m. Feb. 21 with the entry fee in the Open section $8, in the Fun Section $3.

Meanwhile, entries have begun pouring in for Vancouver 1976, whose predecessor Vancouver 1975 produced the largest prize fund in chess tournament history up to that time — close to $20,000.

Vancouver 76, to be held at Sheraton Plaza 500 June 19-27, features a projectel prize fund of $30,000, with $15,000 allotted to classes all the way from Expert down to D-Unrated.

Entry fee for the giant 10-round tournament, which had well over 300 entries in its first year in 1975, is $45, but only if mailed up to Feb. 1. Cheques, money orders and inquiries should be sent to Ray Kerr, Apt. 206, 666 Cook Street, Victoria, B.C. V8V 3Y7. Interested parties can also telephone Paul Brown in Vancouver at 325-0903.

After Feb. 1 and up to June 1, the entry fee will be $55, rising to $65 from then on and at the tournament site.

Projected first prizes in the five classes from Expert down are $1,000 in each with $750 for second, $500 for third and a total of $3,000 for each class. Projected first prize in the Open section is $5,000 and it is expected some of the world's and Canada's best will compete for these high stakes in the Open category.

B.C. chess players collected a rich harvest of prizes last year, with Macskasy winning nearly $2,000 in the Open section and Vancouver's Bob Zuk, Paul Sontag and Nibel Fullbrook winning Expert, A Class and D'Unratel first and each getting nearly $700.

Many B.C. players, particularly the young ones, also boosted their ratings tremendously, something they can only do in a tournament such as Vancouver 76, also known as the Paul Keres Memorial.

'Butcher shop run by Bennett'

Former resources minister Robert Williams Monday accused Premier Bennett of "running a butcher's shop" in his first few weeks in office.

Williams made the statement following the firing of his former deputy Norman Pearson. Pearson was fired last Friday.

"Bill Bennett has simply graduated from the hardware shop to the butcher shop," Williams said. "Because that's what the premier's office has become. The ironic side of these dismissals is that they will insure more McGeer-type bungling simply because they're not receiving competent advice."

Williams said Pearson was directly responsible for the success of the Princess Marguerite operation last summer and for all the negotiations with Seattle Power and Light Company during the Skagit Valley battle.

DE JOSE AMBROSIO
Restaurant
Portuguese Cuisine
Full Dining Facilities
9 a.m.-4 p.m. Daily
Mon., Thurs., Fri., Sat., 'til 10:30
3945 Quadra, 479-3451

The Central Station
Dining Lounge & Cabaret
GRAND OPENING WED., JAN. 7th
Dancing to: "JONAHS WHALE" 'TIL JAN. 31st
1325 Government
for reservations call 388-4278
ENTERTAINMENT IS OUR BUSINESS, SO LET'S GET TOGETHER . . .
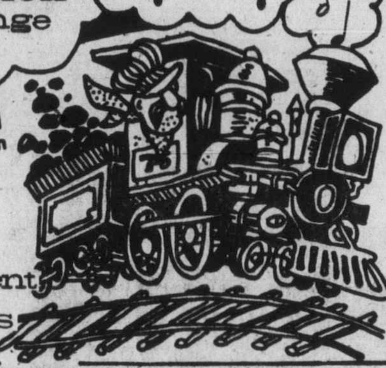

TRADITIONAL ROBBIE BURNS' WEEKEND
JANUARY 23rd-25th

Qualicum College Inn
• CHECK-IN JANUARY 23rd (FRIDAY)
• ACCOMMODATION—FRIDAY & SATURDAY NIGHTS
• BREAKFAST SATURDAY & SUNDAY MORNINGS
• TRADITIONAL BURNS BANQUET . . .
featuring:
HIGHLAND PIPE BAND, DANCER
SCOTTISH VOCALIST
CUSTOMARY SCOTTISH DISH AND TOAST
ALL THAT PLUS
• Heated Swimming Pool • Jet Whirlpool
• Dry Sauna • Exercise Room
• ¼ mile of private beach • Tandem and Single Bicycle Rentals
PRICE OF COMPLETE PACKAGE $39.95
per person, double occupancy
Reservations: 752-9262 Box 99, Qualicum Beach, B.C.

. . . from Steak & Lobster to Steak 'N' Kidney Pie
OPEN FOR EVENING DINING
5:30 Monday thru Saturday
Ivanhoe's
FULL FACILITIES
1314 Government 383-0913

G.R. PEARKES Arena 3100 TILLICUM 388-6664
PUBLIC ICE SKATING
TUESDAY 3:30-5:00 p.m.
WEDNESDAY 7:00-9:00 p.m.
PARENTS and TOTS
Monday 1:30-3:00 p.m.
Wed. Fri. 10:00-11:30 p.m.
Learning Carts Available

They're hot.

Paramount Pictures Presents
BURT REYNOLDS CATHERINE DENEUVE in "HUSTLE"
RESTRICTED No admittance to persons under 18.
Showtimes 7:00 & 9:10
TOWNE

"HAPPY DAYS" ARE HERE AGAIN . . .
The Way It Was In '62
"GRAFFITI" "FONZIES"
the Duke's
DINING LOUNGE, 4:00-1 A.M.
Full Facilities
Dancing to the Disco Sounds of Denny's Canned Music
8:30 - 12:30
Dining: 6:00 - 8:30, Tues. - Sun.
ROAST BEEF BUFFET WITH SALAD BAR $1.95
or Choose from Our Regular Menu
RESERVATIONS PLEASE 658-8922
the Duke's
4558 CORDOVA BAY ROAD

RED LION INN
FAST EDDIE'S
DISCO CABARET
OPEN 6 NIGHTS A WEEK FROM 8:00
3366 DOUGLAS ST. VICTORIA, B.C.

DOUBLE BILL LAST 2 DAYS
WHERE WERE YOU IN '62? American Graffiti
A NORMAN JEWISON Film "JESUS CHRIST SUPERSTAR"
A Universal Picture · Technicolor · Todd-AO 35
598-2213 OAK BAY 2184 OAK BAY AVE
GRAFFITI AT 7:10
SUPERSTAR AT 9:00
GENERAL
Adults $2.50 G. Age $1.00
Students $2.00 Children $1.00
NEXT ATTRACTION: Peter Sellers in "THE RETURN OF THE PINK PANTHER"

The greatest wildlife and chase story in the history of the North!
Challenge to be Free

HE BECAME A LEGEND YOU'LL NEVER FORGET...
GENERAL ENTERTAINMENT
starring MIKE MAZURKI as "Trapper" and JIMMY KANE as "Old Tracks" Research by DICK NORTH
Directed by TAY GARNETT · A PACIFIC INTERNATIONAL ENTERPRISES, INC. RELEASE · COLOR by CFI
LAST 3 DAYS — ENDS THURSDAY
FOX CINEMA Quadra at Hillside 382-3370
SHOW TIMES 7:00 - 9:00
LAST DAY • Caprice - Chemainus
NOW SHOWING • Community - Port McNeil
STARTS TOMORROW • Fiesta - Nanaimo • Paramount - Port Alberni
SORRY NO PASSES

FAMOUS PLAYERS THEATRES
CINEMA SHOWCASE
ROBERT REDFORD FAYE DUNAWAY
MATURE 3 DAYS OF THE CONDOR
Weekdays 7:00 - 9:00
3rd WEEK!
4th week
CAPITOL 805 Yates

AL PACINO in DOG DAY AFTERNOON
Mature — Warning: coarse language throughout, some violence. R. W. McDonald, B.C. Director
Nightly at 6:50, 9:15 ONLY
4th week
CORONET 836 Yates

"LIES MY FATHER TOLD ME"
MATURE— Warning! Occasional frank discussions on sex.—R. W. McDonald, B.C. Dir.
NIGHTLY AT 7:00 & 9:00
ROYAL 805 Broughton 383 9711

the MYSTERIOUS MONSTERS
Bigfoot • Loch Ness • Abominable Snowman
PROOF! THERE ARE MONSTERS LIVING AMONG US!
ODEON 2 780 YATES STREET 383-0513
GENERAL
DAILY AT 1:30, 3:15, 5:05, 7:00, 9:00
Golden Age — Children $1.00

Why is everyone after George Segal's bird?
THE BLACK BIRD
Because he's Sam Spade Jr. and his falcon's worth a fortune!
MATURE
MATINEES FRI., SAT., SUN.
NIGHTLY 7:10, 9:10
ODEON 1 780 YATES STREET 383-0513
ENDS THURS.

Do State Politics Justify Murder?
Special Section
Grand prize for direction Cannes 1975 Official award
ENGLISH SUBTITLES
a film by COSTA-GAVRAS
ENDS THURS.
COUNTING HOUSE CINEMA 1
GENERAL 7:05, 9:15

Monty Python & The Holy Grail
MATURE 7:05 & 9:15
COUNTING HOUSE CINEMA 2
BROAD AT BROUGHTON 383-3434

George C. Scott Anne Bancroft "The Hindenburg"
HAIDA 808 YATES STREET 383-4279
MATURE frightening fire sequences (B.C. Director)
MATINEES FRI., SAT., SUN. 1:50, 4:25
NIGHTLY AT 7:00, 9:20

Introducing the new AMC Service Protection Plan.
Another exclusive for AMC cars.
Any model. Any year.

We've come up with another idea car owners think is a great one:
A system of ongoing guaranteed car service and repairs after the AMC Buyer Protection Plan.
Car drivers' responses have been, to say the least, positive. "Great idea? You said it!"
So here it is: You don't just get great back-up on new AMC cars. You now also get great back-up on all AMC cars.

Free Written Estimate.
A cost you agree to... and you don't pay a penny more.
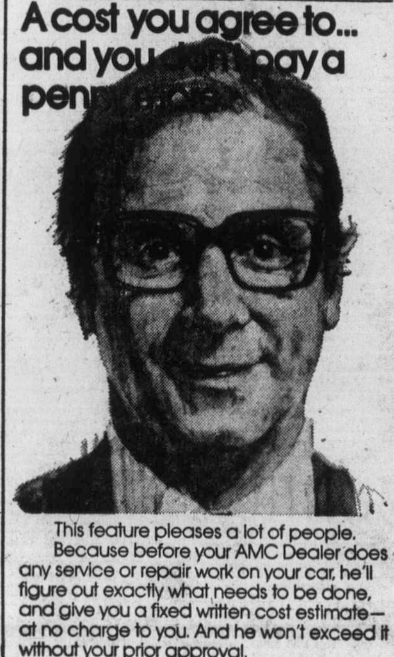
This feature pleases a lot of people.
Because before your AMC Dealer does any service or repair work on your car, he'll figure out exactly what needs to be done, and give you a fixed written cost estimate—at no charge to you. And he won't exceed it without your prior approval.
No surprise when you get your bill.

Guaranteed Parts and Labour. The Dealer and the Factory back the work on your car.

In simple terms, here's what our new Guarantee says:
When you buy any service or repairs for your AMC car from an AMC Dealer, American Motors (Canada) Limited guarantees to you that the work done—which may include parts and/or labour—will be free from defects under normal use for a full three months from completion of the work or for 3,000 miles, whichever comes first, and that your AMC Dealer will correct any defect at no charge to you.
That's a big promise to keep, but we'll be keeping it.
And you'll find the promise holds good... at any AMC Dealer in North America.

All parts replaced during the repair will be offered for your inspection, so you can see for yourself what the problem was. Just ask at estimate time. You may keep them if you wish.
So there you have it: the new AMC Service Protection Plan.
Isn't it good to know you own a product from a manufacturer who really stands by you. Not just with the new car Guarantee. But after that too.

Parts Inspection.
We don't just tell you... we show you the parts we replace.

First, the Buyer Protection Plan for new 1976 AMC cars.
Now, the Service Protection Plan for all AMC cars.
AMC

Nobody looks after an AMC car better than an AMC Dealer, the Economy Experts.

REG. MIDGLEY MOTORS LTD.
736 Cloverdale Ave.
Victoria (604) 385-8756

WARREN BURD MOTORS LTD.
2061 North Island Highway
Campbell River (604) 287-9555
Dealer License No. D 4101

BOW-MEL MOTORS LTD.
461 Trans Canada Hwy
Duncan (604) 746-5141
Dealer License No. D 2037

BUFFIE'S SUPERIOR AUTO BODY LIMITED
321 North Kingsway
Port Alberni (604) 723-9456
Dealer License No. D 3631

VIC DIXON MOTORS LTD.
3690 Island Highway
Nanaimo (604) 758-9174
Dealer License No. D-2056

386-2121
Monday through Saturday
8 a.m. to 6 p.m.

CLASSIFIED ADVERTISING

Vancouver Island's Largest Shopping Centre in Print

386-2121
Monday through Saturday
8 a.m. to 6 p.m.

CLASSIFICATION INDEX

VITAL STATISTICS
1 Births
8 Cards of Thanks

THE FOLLOWING SEVEN CLASSIFICATIONS ON THE LAST PAGE OF CLASSIFIED

8-A Cards of Thanks
5 Deaths and Funerals
9 In Memoriams
10 Funeral directors
11 Monumentals
12 Florists
13 Miscellaneous

NOTICES
14 Announcements
15 Coming Events and Meetings
16 Catering, Banquets and Reception Rooms
17 Restaurants
18 Places to Visit
20 Lost and Found

EMPLOYMENT
21 Help Wanted—General
22 Office Help
23 Skilled Trades
24 Sales Persons and Agents
25 Teachers
26 Part Time—Temporary Help
30 Situations Wanted

BUSINESS SERVICES AND DIRECTORY
36 Business Services and Directory

PERSONAL SERVICES
33 Bands, Musicians and Orchestras
34 Pre-Recorded Music
40 Business Personals
43 Dancing
42 Education
71 Music Teachers
39 Personals
32 Trade Schools
38 Travel

MERCHANDISING
83 Aircraft
117 Antiques
78 Bicycles
80 Boats and Marine
65 Building Supplies
93 Cameras, Supplies and Photo Finishing
127 Chicks, Poultry, Hatching Eggs, Supplies
135 Farm Implements
60 Fuel
97 Furniture
120 Garden Supplies
99 Groceries, Meat and Produce
130 Heavy Equipment and Machinery
128 Livestock, Supplies and Events
100 Miscellaneous for Sale
103 Miscellaneous Wanted
109 Miscellaneous to Rent
77 Motorcycles
70 Musical Instruments
125 Pets and Supplies
96 Ranges, Stoves and Furnaces
92 Sporting Goods
115 Swaps
63 Timber
98 TV, Stereo, Radio Sales and Service
112 Wanted to Rent, Miscellaneous
116 Coins and Stamps

AUTOMOTIVE
155 Automobile Financing and Insurance
164 Auto Body and Painting
162 Auto Repairs, Service and Towing
168 Campers, Trailers and Motor Homes
166 Cars and Trucks Wanted
150 Cars for Sale
151 Sports, Import Cars
148 Lease Vehicles
169 Mobile Homes and Parks
149 New Car Directory
160 Parts, Accessories
158 Tires
154 Trucks and Buses
156 U-Drive and Auto Washing

ACCOMMODATION
185 Convalescent and Rest Homes
175 Hotels
178 Summer Homes, Cottages and Resorts
181 Tourist Accommodation

RENTAL
201 Apartments to Rent, Furnished
200 Apartments to Rent, Unfurnished
202 Furniture to Rent
203 Apartments Wanted
206 Duplexes to Rent
207 Duplexes Wanted to Rent
215 Halls, Warehouses, Stores and Offices to Rent
197 Housekeeping Rooms to Rent
199 Housekeeping Rooms Wanted
211 Houses to Rent, Furnished
210 Houses to Rent, Unfurnished
212 Houses Wanted to Rent
190 Room and Board
191 Room and Board Wanted
193 Rooms to Rent
194 Rooms Wanted
204 Shared Accommodations

FINANCIAL
155 Automobile Financing and Insurance
233 Mortgage Loans and Insurance
234 Mortgages for Sale
230 Personal Loans and Insurance
235 Wanted to Borrow

REAL ESTATE
280 Acreage for Sale and Wanted
240 Business Opportunities
241 Business Opportunities Wanted
247 Commercial or Industrial Properties
258 Condominiums and Townhouses
253 Country Homes and Properties
270 Exchange Real Estate
290 Farms for Sale and Wanted
263 Garages for Sale, Rent, Wanted
293 Gulf Island Properties
250 Houses for Sale
265 Houses Wanted to Buy
295 Listings Cancelled
268 Listings Wanted
271 Lots for Sale
294 Mainland and Out-of-Province Properties
273 Property for Sale
274 Property Wanted
244 Revenue Property
245 Revenue Properties Wanted
285 Up-Island Properties
256 Waterfront Properties
300 Churches

TERMS OF PUBLICATION

The Victoria Press Ltd. shall not be liable for non-insertion of any advertisement beyond the amount paid for such advertisement.

In the event of an error occuring the liability of Victoria Press Ltd. shall not exceed the charge for the space actually occupied by the item in question.

All claims on error in publication shall be made within 12 hours thereafter and if not made shall not be considered. No claim will be allowed for more than one incorrect insertion not for errors not affecting the value of advertisement.

All estimates of cost are approximate. Advertisers will be charged with space actually used.

All advertising copy will be subject to the approval of the Victoria Press Ltd., who reserve the right in its sole discretion to classify, reject or insert copy furnished.

All advertisements must comply with the British Columbia Human Rights Act. This act states no advertisement may state or imply a preference, limitation, or specification on the basis of an applicant's race, religion, colour, marital status, ancestry, place of origin, age; or sex (unless the matter relates to the maintenance of public decency AND prior approval has been obtained through the Human Rights Branch).

While every endeavor will be made to forward replies to box numbers to the advertiser as soon as possible, we accept no liability in respect of loss or damage alleged to arise through either failure or delay in forwarding such replies, however caused, whether by negligence or otherwise.

CIRCULATION REPRESENTATIVES

Duncan, Chemainus—P. J. Rogers	746-6181
Nanaimo	753-2766
Lake Cowichan—	749-3156

1 BIRTHS

WILLINGTON — David and Vicky (nee Finney) are elated to announce the arrival of their son, Matthew David, 7 lbs., 5½ ozs. Born January 10, 1976. A grandson for Mr. and Mrs. Wm. Finney, Comox, B.C., and for Mr. and Mrs. R. C. Willington, London, England. First great grandchild for Mr. and Mrs. E. Bailey now visiting from Staffordshire, England. Sincere thanks to Dr. H. L. Dobson and nurses of Resthaven Hospital. (Insured)

DEATH and FUNERAL ANNOUNCEMENTS DIRECTLY FOLLOWING CLASSIFIED

14 ANNOUNCEMENTS

It's just arrived at the DESERT SCENE 615 Courtney
MOOD STONES
Unusual, unique, fascinating, energized and personalized.
DON'T MISS THEM!
limited supply. $3.95 each.

"HAVE YOU GOT THE ANSWER" will be introduced Wednesday, Jan. 21 on Bruce Payne's Daybreak Show presented by Pyramid Products, P.O. Box 1904, Victoria, B.C.

15 COMING EVENTS and MEETINGS

BASEBALL
BINGO
EVERY TUES. AT LAMBRICK PARK OFF SHELBOURNE AT TORQUAY
EARLY BIRD 7 P.M.
COFFEE 15c
Proceeds Baseball for Boys

EVENING OPTIMIST BINGO
Every Tuesday 7:30

ESQUIMALT LEGION
622 ADMIRALS RD.
$1.00 Fird Card
Additional Cards 25c Each
Minimum pay-off $20
20th Game $200
EARLY BIRD and Extra Game Cards 25c each or 5 for $1.00
Free Bus to Town
EARLY BIRD 7 P.M.

PARISH BINGO
Parish Hall, Langford
798 GOLDSTREAM AVE.
TUESDAY — 8 P.M.
15 GAMES
Free Admission, 5c Card
Minimum Prize $25
1st and 7th GAME — $50
ONE Final Game
FULL CARD
$150 Prize

FREE TRAVEL SHOW
C.P. Air, Westours Inc., Greyhound lines of Canada, B.C. Steamship Co., and Vancouver Island Coachlines Ltd. invite you to attend a free Travel Show, at Victoria Senior Secondary School, Grant St., Victoria. At 8 p.m. Thursday, Jan. 29th. Admission by ticket only. These may be obtained at V.I. Coachlines depot, 710 Douglas St. Victoria.

BINGO
NORWAY HOUSE
1110 Hillside Ave.
Every Tues. 7:30 p.m.
Admission Card $1
Extra Cards 25c — 6 for $2
5 Extra Games
25c Card or 5 for $1

LITTLE BEAVER SOCIETY BINGO
Tuesday, 7:30 p.m.
Early Bird at 7 p.m.
Langford Legion, Station Road
6 Cards $2.00, 25c per card
EVERYONE WELCOME

THE EMBROIDERERS GUILD of Victoria presents a Workshop with Carole Sabiston "Explorations in Design and Composition." Fee $20 for 2 day session, January 24th and 25th. For information phone 595-1680.

16 CATERING, BANQUETS and RECEPTION ROOMS

JAMES BAY INN
Complete banquets facilities
270 Govt. 384-7151

20 LOST and FOUND

LOST: CADBORO BAY-LANSdowne area, small black Scottie since Friday, January 16, no collar, answers to "Finnigan". Children would love him back. 595-8806.

MISSING YEAR AND ½ OLD all black, female Lab, spayed from Walford-Happy Valley Rd. area. Has leather collar with the name "Lucky" scratched on it. Reward. Phone 478-5412.

WILL THE PERSON WHO found the Penningtons bag with beige two peice dress in Simpson Sears, Saturday 17th, plese contact 656-5437. Urgently needed. Reward.

LOST — REWARD OFFERED. Male tabby cat, dark grey and black, white tummy, Blenkinsop Rd. between Cedar Hill and McKenzie. 477-5767.

FOUND: FEMALE CAT, VERY friendly, well house broken, grey with white paws, chest and belly, 595-3921.

LOST — APRICOT POODLE, male. Answers to the name of Pipi. In Farview-Methchosin Road area. 478-8098. Reward.

LOST: BUS PASS IN THE VICINity of Haultain and Shelbourne. 383-3540. Reward.

LOST VERY OLD BLACK FEmale Spaniel, Langford area, any information appreciated. 478-8001.

LOST JAN. 16, WIDE BRACELET gift watch, Bay area, reward. 592-0487.

NOTICE OF COPYRIGHT

Full complete and sole copyright in any advertisement produced by Victoria Press Ltd. is vested in and belongs to, Victoria Press Ltd.; provided, however, that copyright IN THAT PART AND THAT PART ONLY of any such advertisement consisting of illustrations, borders, signatures or similar components which is, or are, supplied to Victoria Press Ltd. by the advertiser in the form of engravings, matrices, casts, etc., and incorporated in said advertisement, shall remain in and belongs to the advertiser.

SUBSCRIPTION RATES

Wherever carrier service is maintained, $4.00 per month.

By mail — Canada, $5.00 per month, $14.50 per 3 months, $28.00 per 6 months, $55.00 per year.

Outside Canada, $12.00 per month, $35.00 for 3 months, $70.00 for 6 months, $132.00 per year.

SUNDAY ONLY

Canada, 35 cents per copy, $18.00 per year.

Outside Canada, 60 cents per copy, $30.00 per year.

20 LOST and FOUND

LOST: FERNWOOD AREA MALE Lab, black. Answers to Chico. Licence No. 415. 595-2288.

LOST WHITE MALE SHEPherd samoyed cross, since Dec. 7. Reward. 383-8246.

LOST: BLACK LAB MALE, WEST Saanich Rd. Reward. 652-1738.

21 HELP WANTED GENERAL

ADVERTISEMENTS IN THIS CLASSIFICATION MUST COMPLY WITH THE BRITISH COLUMBIA HUMAN RIGHTS ACT

CASH OPPORTUNITY FOR ADULTS AND STUDENTS

Daily Colonist Routes are coming available in the following areas:
—Fernwood Rd-Richmond Rd.
—Foul Bay-Oak Bay Ave.
—Windsor Park-Uplands
Profits from $65.00 to $100.00 per month. These routes would be suitable for either students-adults-boys or girls. Please contact Mr. N. Fox or Mr. E. Bateman at Colonist Circulation 383-4111.

MANAGER TRAINEE

Earn while you learn, with a good starting salary and good employee benefits.

This is a permanent career position in the credit industry.

To qualify you must enjoy meeting people, have a minimum of Grade 12 education, preferably some business experience, and be willing to transfer to major centres in B.C.

Apply in confidence to:
Canadian Acceptance
1083 Fort St.
384-9371

STUDENT OR ADULT

With small car or motorcycle interested in augmenting income by morning newspaper delivery in Wilkinson-Interurban area. Duties would take approx. 1½ hours per day and route earnings would be in vicinity of $140.00 per month. Prefer someone living in or near Colquitz area. Please apply R. Elliott, 383-4111, Local 166.

UNIVERSITY STUDENT WANTED

Part-time, working as concrete dispatcher in modern ready-mix plant. Hours 3-6 p.m. Mon. to Friday.

Full time: June-July-Aug.

Apply in writing giving full details to "Dispatcher" PO Box 1270, Victoria.

Paul's Restaurants

Wanted: Mature, experienced waiter and waitresses for full-time evening shift employment. Apply 1900 Douglas Street, between 2- 3 p.m. only.

Wanted
STUDENT
Minimum age 12. To sell Victoria Times each day after school and on Saturday at K-Mart Dept. Store. Approximate profit $12.00 per week. Please call 382-3131, Local 291. Mr. Wilson.

PRESSMAN A.B. DICK 360 — needed for small quick print department. Must be interested in press and copier service. This position is management oriented for right person. Excellent working conditions and remuneration. Call Friday for appointment, 385-1511

HEAD NURSE
Required for Obstetrical Unit. Position available immediately. Apply to: Director of Nursing, Prince Rupert Regional Hospital, 1305 Summit Ave., Prince Rupert, B.C. V8J 2A6.

NEED MONEY
Sarah Coventry Canada's fine fashion jewellery company needs representative and manager, full or part time, no investment no delivery, call 478-6542 or 479-6308.

BABYSITTER NEEDED IMMEDIately for my 18 month old girl, my home must have own transportation, and be able to work late evenings Monday to Friday. Please call 595-8996 before 2:30 p.m.

LOOKING FOR AMBITIOUS COUples to help manage manufacturing agency on a spare time basis. Only serious inquiries need apply. Phone 384-5605.

WANTED MATURE LADY TO live-in, own rooms all found, in return for weekend work in small rest home. 383-1933 evenings after 8.

PRODUCTION WORKERS REquired Central Saanich, window assembly and glazing, also experienced truck driver. Phone 652-3901.

EXPERIENCED DECKHAND for West Coast troller. Male or female. Apply in writing to Victoria Press Box 315.

WANTED MATURE SITTER FOR two-year-old. Week days, 12-4 p.m., own transportation preferred, call 388-7778 between 12-1 p.m.

EXPERIENCED POWER MAchine operators required for ladys fashions, one to be employed as sample maker, 385-8024.

WANTED — EXPERIENCED telephone solicitors. Apply by phone only. 383-3122.

LIVE-IN HOUSEKEEPER FOR three teenage boys, 478-0952 evenings.

WANTED MATURE HOUSEkeeper to help with invalid lady, live-in. 592-7387.

EXPERIENCED PHONE SOLICItor, night work only. phone 384-4141.

DEPENDABLE DAYCARE needed, vicinity Richmond School Kindergarten. 592-7493 after 7 p.m.

WANTED: EXPERIENCED DENtal assistant for a preventive dental practise in Sidney. 656-5412.

TAXI DRIVERS NEEDED, CLASS 4 license and chiefs permit required. Apply 585 Pandora.

MOTHER'S HELPER FOR 2 young children, live-in or out. 592-7181.

URGENTLY NEED BABYSITter, days only Oakland school area, girl, 1 year old. 505-7372.

DISPATCHER, GRAVEYARD shift. Must be experienced, apply 585 Pandora.

CHEF AND FULL TIME COOK required for full facility hotel. Apply Victoria Press Box 139.

21 HELP WANTED GENERAL

Hotel Front
DESK CLERK
for downtown hotel wanted, experience preferred on NCR Must have good typing knowledge, pleasant personality, very neat appearance. Permanent position, shift work required. Please apply with phone number to Victoria Press, Box 215.

THE BAY
We require a part-time salesperson fully experienced in camera and calculator sales. Apply in person to the Personnel Office, 4th floor, between 10 and 3, Monday-Friday.

WE REQUIRE AN EXPERIenced mature prep cook for one of our new restaurants. This will be a full time job with responsibility. We want someone with experience and a proven work record and an appreciation for the food service business. Apply in person to Pizza Pieman office, 858 Esquimalt Rd.

EXPERIENCED MEN'S CLOTHING SALESPERSON. FULL-TIME EMPLOYMENT. PHONE FOR APPOINTMENT. 388-5933.

LIVE-IN HOMEMAKERS
Opportunities for semi-retired ladies to help their local communities. Your experience needed by HEALTH CARE SERVICES UPJOHN LIMITED. Call us at 388-6639 Monday-Friday, 9-4:30.

WANTED FULL TIME TRACTOR-trailer driver. Must have at least 10 years experience and willing to accept responsibility for long distance hauling. Year round employment. Please reply Victoria Press Box 298.

WANTED: EXPERIENCED JANItorial maintenance person, must be able to take charge, and have experience in all phases of janitorial work. Wages negotiable. Valid B.C. Driver's license essential. Victoria Press, Box 295.

RELIABLE, MATURE HOUSEkeeper required for family home; 6 hours per day, Mon.-Fri. Must be available to cook meals and car essential. Call 592-2661 mornings.

WANTED; FOR PERMANENT position in service work on campers and trailers. (No manufacture.) Apply in own handwriting stating age and ability to: Victoria Press Box 301.

STAINED GLASS CLASSES, 5 students only per class, $20 per course. Pamelas' Magical Market Place. No. 204-1208 Wharf St. Phone 595-3386, 383-7613.

RELIABLE HOUSEKEEPER wanted 6 hours daily to care for 2 boys 7 and 5 while I work. Tattersal area. References. 385-8200 after 6 p.m.

INSTRUCTORS REQUIRED FOR European Health Spa, apply in person Monday to Friday, 1 to 5. 1570 Hillside.

SEMI-RETIRED COUPLE REQUIRED to assist managers in downtown motel, to work on a part-time basis, suite available, 385-3543

WOMAN TO LIVE-IN AS member of family, room and board plus salary, non-smoker, any nationality. Phone after 5 p.m. 652-5840.

WANTED: DEPENDABLE BABYsitter, 11 'til 5, my home, light housekeeping duties, Gordon Head. 477-1650.

EXPERIENCED JOHN DEERE 410 Backhoe operator in Duncan or Nanaimo areas. Phone 748-1524 Duncan.

LIVE-IN HOUSEKEEPER, ROOM and board, 3 miles, lots of room, days off and wages with 2 adults. 383-2581 or 384-0343.

HOUSEKEEPER FOR ELDERLY gentleman, part-time hours, Monday thru Friday. Sidney area. References Victoria Press, Box 184.

CHICKEN CATCHERS NEEDED. $3.50 per hour. Start midnight. Own transportation preferred. Please call, 478-7998.

LIVE-IN MAID FOR GOVERNment house. Mature person preferred. Contact housekeeper. 595-1515.

LIVE-IN HOUSEKEEPER WANTed. Phone Duncan collect 746-5780.

22 OFFICE HELP

ADVERTISEMENTS IN THIS CLASSIFICATION MUST COMPLY WITH THE BRITISH COLUMBIA HUMAN RIGHTS ACT

Secretary Manager
Required for small mortgage portfolio and land development company. Should be familiar with mortgage and conveyancing procedures. Bookkeeping and typing necessary. Shorthand unimportant. Own transportation and be able to travel B.C. Pleise reply in own handwriting. Salary range $900-$1,000 per month. Victoria Press, Box 263.

MANAGEMENT TRAINEE
International company — learn a functions — supervision of personnel, some previous accounting background, typing 40-50 words per minute. Enthusiastic and interested in a career orientated opportunity. Salary $10,000. Drake Personnel, 1175 Douglas St. 385-3425.

SECRETARY
Good accurate skills typing and shorthand — the ability to supervise. Must have previous secretarial experience — previous Engineering office experience preferred. Hours 8 'til 5. $700 plus. Drake Personnel, 1175 Douglas, 385-3425.

DICTA-TYPIST
Variety — enjoy dealing with the public, typing 50-60 accurate words per minute, some general accounting background. Must have previous office experience. Salary $600 plus. Drake Personnel, 1175 Douglas, 385-3425.

BOOKKEEPER
For small contracting company. Fully experienced to handle full set of books, telephone, and some typing. Salary negotiable. 384-9811.

LEGAL SCRETARY EXperienced in litigation required for senior partner. Good typing and shorthand essential Minimum $800 plus depending on experience. 386-9021.

ACCOUNTANT WANTED OR equivalent, semi-retired to do records and and tax returns for small holding company. Tax knowledge required. 652-1777. Central Saanich.

LEGAL SECRETARY EXperienced in estates required for pleasant downtown office. Shorthand an advantage, ability to work on own initiative essential $750 plus. 386-9021.

LEGAL
Previous experience in general legal and conveyancing background, modern office, salary $800 plus. Drake Personnel, 1175 Douglas St. 385-3425.

LEGAL
Experienced secretary with litigation background, modern downtown office. Salary $800 plus. Drake Personnel, 1175 Douglas, 385-3425.

BOOKEEPER — FOR REAL ESTate development and construction. Several small interlocking companies involved, apply Victoria Press, Box 2970.

LEGAL SECRETARY REQUIRED for conveyancing and mortgages. Must have some experience in lawyer's office. $700 plus. 386-6754.

BANK OF COMMERCE REquires experienced teller, contact Mrs. Farrell, at 386-2131 to arrange for interview.

CANADIAN IMPERIAL BANK OF Commerce, Fort and Cook St. branch, requires an experienced steno, please apply in person.

CANADIAN IMPERIAL BANK OF Commerce requires experienced teller, phone 592-1202.

WANTED: DENTAL ASSISTANT, experienced or certified preferred. Duncan 748-9832.

22 OFFICE HELP

ACCOUNTING CLERK
Investment and Mortgage Company requires person with advance bookeeping knowledge. Data processing would be beneficial. Must be able to work with minimum amount of supervision. Pleasant personality and ability to deal with clients necessary. Work varied. Must be accurate and thorough. Salary dependent upon qualifications. Please reply Victoria Press Box 268.

ACCOUNTANT BOOKKEEPER
Required March 1st, '76, must have experience to prepare financial statements up to trial balance, maintenance of books and subsidiary ledgers, knowledge of credit, and inventory control would be an asset. Excellent opportunity to an aggressive stable person, apply in confidence with brief history of past experience to Victoria Press, Box 287.

STENO REQUIRED, PREFERRAbly with banking experience, contact Mrs. Munro, 386-1457.

23 SKILLED TRADES

ADVERTISEMENTS IN THIS CLASSIFICATION MUST COMPLY WITH THE BRITISH COLUMBIA HUMAN RIGHTS ACT

ESTIMATER
Required for a well established contracting business in Victoria. Experience in general construction with particular emphasis on all types of concrete work essential. This is a new position with wide scope for advancement. Salary commencerate with experience and performance. Send resume in confidence to Victoria Press, Box 277.

AUTOBODY PERSON
Must be fully qualified. $8.30 per hour flat rate, with medical, dental and life insurance benefits. Apply to Advance Collision. 741 Pembroke Street. 388-4491.

ESTIMATOR REQUIRED
By well established Victoria Metals Company. Experienced in estimating all sizes and types of ventilation and or structural steel and misc metals essentail. Salary commensurate with ability and performance. Reply in confidence to Victoria Press, Box 292.

EXPERIENCED ESTIMATOR
For leading general contractor in Victoria. Min. 3 years experience required. And/or Diploma in building technology from recognized technical school. Salary negotiable, please send resume and state present position and salary. Reply Box 5183 Station B. Victoria, B.C.

TOP AUTOMOTIVE PAINTER
For top paying body shop, Northern Vancouver Island, phone Ben. 112-956-3939 or 956-4226.

EXPERIENCED RELIABLE front end person required for time employment 3840 Cadbora Bay Rd. 477-2102.

FENCE INSTALLERS MUST BE fully experienced in chain link fencing apply 384-8332.

WANTED: QUALIFIED CARPENter, must be able to work without supervision. 652-2529 after 5:30.

24 SALES PERSONS and AGENTS

ADVERTISEMENTS IN THIS CLASSIFICATION MUST COMPLY WITH THE BRITISH COLUMBIA HUMAN RIGHTS ACT

REAL ESTATE SALESPERSONS
We offer an opportunity for two licenced real estate salespersons who are interested in hard work and commensurate rewards. Our consistent advertising policy and condominium projects give our salespeople numerous contacts for all forms of Real Estate sales. Give DON WHYTE or ALEC GOWER a call for confidential interview—then compare.

Whyte & Gower
Oak Bay Properties Ltd.
2227 Oak Bay Ave.
592-2407

REALTORS
CONSIDERING A CHANGE IN THE NEW YEAR? WHY NOT INVESTIGATE THE OPPORTUNITIES OFFERED BY THIS LONG ESTABLISHED, LOCALLY OWNED, FULL SERVICE COMPANY.
OUR PRIME LOCATION ON THE NEW MALL WITH OUR ATTRACTIVE WINDOW DISPLAY WILL BE ATTRACTING MORE AND MORE WALK-IN CLIENTS AS TIME GOES BY, ABSOLUTE CO-OPERATION FROM MANAGEMENT.
FOR A CONFIDENTIAL INTERVIEW PHONE RICHARD McKENZIE, SALES MANAGER AT 386-7521 (ANYTIME) OR CALL INTO OUR OFFICE.
BOORMAN INVESTMENT CO., LTD.
1111 Government St.

LOOK!!! WE DO IT BETTER
We have several vacancies for top line experienced and new licencees.
You can have the choice of two offices in a highly specialized and professionally managed Real Estate Company that takes a sincere interest in the well being and success of all its staff.
Full management assistance and training — no management competition.
Guaranteed sales plan together with assistance in financing.
Interested? Then call me for a confidential discussion.
GEORGE BLACKBURN
598-3344 598-3126 (eves.)
JACK MEARS
OAK BAY REALTY LTD.

REALTORS $1,500
A monthly salary plus profit sharing and pension fund. A unique opportunity for those realtors who prefer guaranteed income. Luxurious penthouse office with hotel restaurant facilities and parking. Please call Personnel Manager, 388-7733, for interview. Excel Realty Investment Corporation Suite 1215-345 Quebec St. (Harbour Towers Hotel). Members Victoria Real Estate Board.

DOUGLAS REALTY
Is REAL ESTATE your career, are you confident in selling? We have a career opportunity for you in our REAL ESTATE SALES DEPT. THE NEW YEAR is here! For a good start WHY NOT call now, or come in and get the facts. Ask for Frank Marshall, F.R.I.R.I. (B.C.)
DOUGLAS REALTY LTD.
385-8784
12 CENTENNIAL SQUARE

EXCELLENT OPPORTUNITY TO earn high income in your own business. Primarily dealing with the upper echelon of management in the Food and Drug Industry, Tele-communications and Financial Investment media. Commissions paid upon consumation of sale. Direct selling experience and asset although these products sell themselves. Call Mr. Patterson at 388-6444 anytime.

NEW REALTORS
Phone for full details on the finest training program to get you successfully started in your new career. George Blackburn, JACK MEARS, OAK BAY REALTY LTD., 3618 Shelbourne St., 598-3344.

24 SALES PERSONS and AGENTS

REALTORS

We have opening for 3 licensed Sales Persons.

We can offer you:

The best downtown corner location with largest window display attracting continued enquiries from prospective clients to buy and sell.

Full co-operation and assistance but no competion from management.

Guaranteed sales plan together with plenty of mortgage funds available.

Your own desk, telephone and private office facilities.

A friendly atmosphere, working with a select, competent and co-operative sales force.

For confidential interview phone David Burr at 384-9335 or 598-2079.

david burr LTD.
655 FORT ST. 384-9335

WHITTOME'S OFFER
LICENSED REAL ESTATE SALESPEOPLE.
1—TOP COMMISSION RATES PLUS A SALE BONUS PLAN.
2—FINE OFFICE TO WORK FROM WITH LOTS OF FREE PARKING.
3—NO MANAGEMENT COMPETITION.
4—IN OFFICE TRAINING PLUS LOTS OF HELP IN LISTING, APPRAISAL AND PUTTING SALES TOGETHER.
5—A PROVEN GUARANTEED PURCHASE PLAN.
6—NATIONAL DEFERREL SERVICE THROUGH RELOCAN LTD., WITH AGENCIES IN OVER 150 CANADIAN CITIES AND TOWNS.
7—WORK WITH A STAFF OF FRIENDLY COMPETENT SALESPEOPLE.
PHONE OR COME IN TODAY.
479-1667
JACK KENNER, F.R.I., R.I. (B.C.)
4520 SAANICH ROAD
J. H. WHITTOME AND CO. LTD.
ROYAL OAK BRANCH

EXPEDITERS
Active in product identification and package closures requires a sales agent, part time for the Vancouver Island area. Non conflicting lines accepted. For interview in Victoria please write: Expediters Shipping Co. Ltd. 2964 Spurway Ave., Port Coquitlam, B.C. V3C 2C8.

SALES PERSONNEL WANTED no shovel needed. Way above normal earnings, must be neat and presentable and willing to work a few hours a day. Age or sex no problem. Unique sales. In evening or afternoon on 2 types of security. Phone 479-1105 10 a.m.-1:30 p.m., 7 p.m.-9 p.m. Monday to Friday. Office 320 Bessborough Rd. Victoria.

LIFE INSURANCE SALES PERson required immediately, no previous experience necessary, must be bondable, excellent salary plus commission and fringe benefits, for appointment please call 388-6681.

VICTORIA OFFICE FURNITURE Dealer requires a person with successful outside sales experience in this or related fields. Our employees are aware of this advertisement. Reply with resume to Victoria Press, Box 308.

LICENSED REAL ESTATE TEAM wanted for downtown office. Semi-private office space with off street parking. Up to 90% commission. Dickie Agencies Ltd. 991 Fort St. Call between 9:30 to 3:30 382-4312 or 382-7822.

SELL CALENDARS, AD SPEcialties, printed labels, tapes, office supplies. Write Sales Manager, R. W. Alexander Co. Ltd. 1275 Wellington, Ottawa, Ont.

SALESPERSON NEEDED TO sell copies, bindings and printing equipment for new aggressive firm. This is almost interesting and challenging business for the right person. All Victoria territory. Salary and commission. Most have car. Call Friday for appointment. 385-1511.

SALES PERSONNEL WANTED with television sales experience, send resume to Victoria Press Box 313.

MONEY MAKER
Unique Sales Opportunity for three proven lines. Training provided. Call Maria 652-2350.

SALES PERSON FOR PHOTO studio. Reply Victoria Press Box 309.

25 TEACHERS

ADVERTISEMENTS IN THE THIS CLASSIFICATION MUST COMPLY WITH BRITISH COLUMBIA HUMAN RIGHTS ACT

PARENT OWNED CO-OPERAtive nursery school for 3 and 4 year olds requires teacher 3 mornings week. Reply with qualifications to Cedar Hill Pre-School, 3605 Cedar Hill Road

26 PART TIME or TEMPORARY HELP

ADVERTISEMENTS IN THIS CLASSIFICATION MUST COMPLY WITH THE BRITISH COLUMBIA HUMAN RIGHTS ACT

PART TIME INSPECTOR REquired for emergency calls on weekends duties to include kennel work on Mondays. Neat appearance and of good character essential. Salary negotiable. Apply S.P.C.A., 3510 Napier Lane.

SAVING POSTING CLERK TO work 4 hours per evening, approximately 10 days each month, must have prior saving posting experience, please phone Mrs. Alexander. 386-1361.

WANTED — EXPERIENCED cleaning lady, 2 or 3 days per week. $3.50 per hour. Happy Valley-Sooke Rd. area. 478-9339.

DARK ROOM OPERATOR. Black and white enlarging and finishing. Reply Victoria Press Box 309.

RESPONSIBLE SITTER FOR OCcsional weekday evenings till midnight. 598-3554.

30 SITUATIONS WANTED

AGED PENSIONER WANTS work as gardener, caretaker, on estate or mobile home park. Nonsmoker, non-drinker. Good with tools of all kinds. Victoria Press, Box 260.

UNIVERSITY GRADUATE, male, 29, 8 years management experience, re-locating on Vancouver Island. Resume and References. Please phone 479-8624 after 5. Thank-you.

R.N. WITH 12 YEARS EXPERIence seeking day employment, minimum 3 days per week. Salary negotiable. Reply Victoria Press Box 294.

WILL DO BOOKS, PAYROLL, etc. My home or weekends. 382-2950 evenings.

FEMALE GRILL COOK, EXPERIenced, prefer day shift, excellent references. 388-9448.

30 SITUATIONS WANTED

RESPONSIBLE GIRL, FULL time secretary during the week, would like part-time job, week ends. Call Carol after 5 p.m. 382-7089.

23 YEAR OLD MALE, WISHES to learn trade, but will take any suitable employment. Phone 479-8837, ask for Bob.

DAY CARE AVAILABLE, INfants and toddlers, 9-5, 4 days per week, Sidney area, homey surroundings. 656-6060.

WOMAN 24, EXPERIENCED IN secretarial work, German speaking, seeks job as hotel receptionist or any kind. 385-6821.

WOMAN 24, EXPERIENCED IN secretarial work, German speaking, seeks job as hotel receptionist or any kind. 385-6821.

CHILDCARE AND HOUSEWORK. All day Saturday and Sunday, any evenings. Cedar Hill-Blenkinsop area. 386-3641.

MAN, 27 SEEKS FULL TIME job. Have 5 years experience in beverage room and lounge. Also attended university. Call 384-8296.

TALENTED YOUNG WOMAN, 23, must make money fast. Ideas welcome, must be legal. 384-0908.

WILL BABYSIT IN MY HOME. Oakland School area. Monday-Friday 595-3809.

WILL BABYSIT MY HOME week days, Bay, Shelbourne area. 595-8025.

DAYCARE MY HOME. MONDAY to Friday. Esquimalt area. 384-5710.

CARPENTER DESIRES FINISHing by contract. Phone 384-4793.

WILL BABYSIT MY HOME BELmont Park area, 478-4545.

33 BANDS, MUSICIANS and ORCHESTRAS

WE'RE BACK
We have gigs, concerts, clubs, one-nighters. We're now booking "THE ANNUAL VANCOUVER ISLAND SONG 'N SUN FESTIVAL," the world's biggest beach party. Three days and nights of song, sand, and sun. Come on over for coffee. B.C. Sound Production International, 1528 Haultain, 595-6433.

SCORPIO PRODUCTIONS
Entertainment consultants — artist management — booking agents — Frank, 382-5255.

WANTED, KEYBOARD PLAYER for steadily booked weekend band, commercial. Rock and Funk. 598-1082.

WANTED, EXPERIENCED BASS player for established rock band. Part-time. 383-7485.

34 PRE-RECORDED MUSIC

SYNDICATE OF SOUND
Parties, Weddings, Discos
Ralph Harris 383-8404

DENNY'S CANNED MUSIC CO. "The Original in Victoria." 7 fully equipped mobile systems, 656-3585.

WEDDING MUSIC. MC SPECIALIST. JAMES GURR. 478-2468.

M.E.C. INEXPENSIVE CUSTOM sound. 477-5364.

CANDU CANNED MUSIC, GARY, 384-5521.

36 BUSINESS SERVICES AND DIRECTORY

Accounting Service

ACCOUNTING AND BOOKKEEPing service, available, 382-1275.

Appraisals

P. G. JACKSON LTD.
Comprehensive appraisals anywhere on Vancouver Island and Lower mainland 535-1070 Douglas St. 388-9102.

Auto Body Painting

I WILL PAINT YOUR CAR.
$89.95
Days 385-6433 Eves. 479-9217

Auto Glass

BOSSOM
GLASS CO. LTD.
INSURANCE DEDUCTABLES are INCREASING by MARCH 1st. Call our Mobile Home Service Van to insure windshield replacement before this date. 382-3031.

Bricklayers

THE HEARTH SPECIALIST
For fireplace facings and remodelling call 477-5822 evenings.

BRICK WORK, WALK WORK, stone work and all repairs. 385-6340.

EDCAL MASONRY
Blocks, bricks, fireplaces. 595-4628.

Cabinet Making

CUSTOM CABINET WORK
Millwork, kitchens, vanities. All types of custom casework.
OLYMPIC MILLWORK
Div. of Farmer Construction Ltd.
388-5121

CABINET MAKER, KITCHEN CABINETS AND VANITIES, CUSTOM FURNITURE. 478-6176.

Carpenters

NON-UNION CARPENTER
"Yep" that's me Stan, running my ad once again for renovations, additions at low cost for your home or office, let me put your ideas for "your home" to reality 595-1901 free estimates.

RENOVATIONS, ADDITIONS, Garages, sundecks, basements finished, etc. Work guaranteed. Reasonable rates. Refernces. For free estimates. Call Mr. Goncalves, 385-2265.

SMALL JOBS MY SPECIALTY, concrete, carport, basements, driveways and sidewalks, framing garages, sundecks or building fences. 652-2746.

EXPERIENCED CARPENTRY, renovations, decks, basement finish, additions, repairs, reasonable rates. References. 384-2323, 386-6966.

VERSATILE HOME MAINtainer, carpentry, renovations, cabinets, painting, papering. Quality work. Reasonable, Adam, 385-3090.

COMPLETE RENOVATIONS custom cabinets, vanities, carports, etc. All work guaranteed. 592-9860, 384-2229.

GENERAL CARPENTRY. ADDItions and alterations. Guaranteed work. Free estimates. 478-8894, 478-3201.

RENOVATIONS AND EXTENsions, specialities kitchen cabinets, cupboards and vanities. 478-3883 after 5.

RENOVATIONS, ADDITIONS, Carports etc. Free estimates, 20 years experience. 598-4952.

REPAIRS ALTERATIONS, ADDItion etc. all work guaranteed, S. Fioriti Construction, 658-5356.

OWEN'S CONSTRUCTION. RENOvations, alterations, custom finishing. For estimate call 383-3354.

SMALL JOBS MY SPECIALTY
Howie 478-4703

NO JOB TOO SMALL, OLD hand, Jock, 598-7392.

FOR INTERIOR RENOVATING and repairs phone 478-5190.

CUSTOM CARPENTRY, AND DEsign, Jerry Brainin, 385-4826.

Carpets and Linoleum

HOURIGAN'S
CARPETS AND LINOS LTD.
FLOOR COVERING SPECIALISTS
715 PANDORA AVE. 386-2401

Carpet Cleaning

DOUGLASS CARPET AND UPHOLSTERY CLEANING
Carpet repairs, seams, cigarette burns, etc., all work guaranteed, no shrinkage, (low overhead, 1973 prices). For the best, why pay more? For free estimates, call Ron, 592-9517.

MAC'S RUG AND UPHOLSTERY cleaners. I own and personally do all cleaning 385-7479.

CARPET CLEANING, 10C square foot. Scandinavian Workmanship. Phone 652-5560.

Chimney Cleaning

GRAHAM
Chimneys repaired, rebuilt. 385-4212.

36 BUSINESS SERVICES and DIRECTORY

Cleanup Services

CLEAN, FAST, EFFICIENT AND dependable. Have you got any junk to be hauled away, gutters to clean, yards, basements or garages to clean, or compost, or disposal. Free estimates. Call Mel, 383-8837.

BASEMENTS, GARAGES, attics, yards cleaned and rubbish hauled away. Will purchase anything of value Special rates for Old Age Pensioners. 384-4408, 592-4477.

NO CHARGE AND UP
Two young responsible men have large truck. Basement, attics, composts, etc. Very reasonable. Bob's 386-2451 anytime.

BASEMENTS, YARDS AND attics cleaned. Interior and exterior painting. 384-7261.

CALL DAVE FOR HAULING AND clean up jobs. Satisfaction guaranted. 592-1431.

DAVIES BROTHER CLEAN-UP service. Basements, atticks, yards, etc. 642-3057.

WILL PICK UP SCRAP METAL free of charge, motors, pipes, etc. 478-4963.

HAVE ¾-TON TRUCK, AVAILable any time, hauling, gardening, painting. etc. 592-4194, Terry.

MOVING, CLEANUPS, HAULING, low cost. Any job, anytime. 592-6273.

VETERAN PENSIONER WITH pickup will do cleanups, odd jobs. 385-7965.

MAN WITH PICKUP — SMALL cleanups, anytime. 388-6049.

Contractors

WESSEX CONST. CO. LTD.
GENERAL CONTRACTORS
CONTRACT MANAGERS
478-7225

WHEATON CONSTRUCTION LTD.
General Contractors
Building Consultants
382-2159

DUE-RITE CONSTRUCTION
Renovations, repairs, finishing, additions, cupboards, custom projects, patio, carport, taping, drywalling, etc. Phone Jack for free estimates. 384-3323.

ALRIGHT BUILDERS LTD. GENeral contracting. 479-1160. Residential and commercial. Custom Built homes Renovations and alterations, Drafting and Plan service. Engineering and Consulting.

VICTORIAN HOMES A SPECIALTY
Design carpentry, cabinets, bay windows, dormers, renovations, reconstruction and built-ins with the character home in mind. 384-0912.

T. AND C. BUILDERS LTD.
Framing
385-5293 385-8587

ADA CONSTRUCTION
Complete renovation, remodelling, custom building. For free estimates call 478-5401. Financing or trade available.

ROY OVERTON CONTRACTING
Specializing in additions, carports, sundecks. Call now for an early start on your project. 384-5505.

ALL TYPES OF HOME IMprovements; for free estimates: Phone L. Edgar Renovations. 658-8455.

MOBILE HOME ROOF COATings, jack hammer, sand blasting. Monthly payments accepted. 383-4442.

RENOVATIONS, ADDITIONS, carports, etc. Free estimates, 20 years experience. 598-4952.

THE HEARTH SPECIALIST
For fireplace facings and remodelling, call 477-5822 evenings.

FARMER CONSTRUCTION
Design — Renovations
388-5121

BUILDER AND ALTERATION expert seeks contracts. Modest pricing. Bill Carr. 477-4016.

Delivery

A TURTLE DELIVERS
Fast and reliable. 388-9893, 383-9893.

Drain Service

WATER PROBLEMS
Basements waterproofed forever by experts. All work unconditionally guaranteed. 384-4743.

Draperies

HOURIGAN'S
Floor Covering Specialists
NOW SHOWING DRAPERIES
PROMPT IN-HOME SERVICE
715 PANDORA AVE. 386-2401

Dressmaking

EXPERIENCED DRESSMAKER will do alterations men's, womens', childrens' clothing. 388-9448.

Drywall

NO JOB TOO SMALL, TAPING, boarding, textured ceilings and walls — Quality workmanship. 598-6872.

BOARDING, TAPING, AND TEXturing available immediately 385-2993.

LOWEST PRICES
Boarding, tapeing, texturing and painting, 386-9616 or 592-7696.

Electrical Contractors

OLDER HOMES REWIRED — NO down payment. We finance through B.C. Hydro Plan.
EDDY'S ELECTRIC — 385-7666

ELECTRICAL REPAIRS AND INstallations. Reasonable rates. Licensed electrician. Sirwel Electric. 595-3876.

Excavating

EXCAVATING, LAND CLEARing, road building, demolition, sand and gravel, equipment rentals. 24-hour service. Radio controlled.
O.K. Trucking Co. Ltd.
Bus. Office, 2840 Nanaimo, 386-3414
Dispatcher, 2720 Turner, 382-6136

BOBCAT WITH BACKHOE, hourly or contract, sewer installations, septic tanks, basement fill, etc. 478-1363 or 478-5324.

PEDERSEN EXCAVATING — backhoe work, septic tank and sewer installation. Contractor hourly. Free estimates. 479-5963.

PAUL'S EXCAVATING: BACKhoe, sewer and drain, septic tank installation. 384-8982, 384-6368.

ROBERTSON'S EXCAVATING, 450 Case, landscaping, buildozing and backhoe. 595-8530.

BAYD'S BOBCAT SERVICE, EXcavation, loading, levelling, etc. Contract or hourly. 478-4047.

Fencing

FENCES BUILT OR REPAIRED, any style, reasonable rates. 382-2732, 478-1050.

CEDAR FENCES, SCREENS, gates, repaired-replaced. Phone 595-1769.

Flooring and Sanding

M & M FLOOR
COMPLETE FLOORING CENTRE
Hardwood, Carpets and Linos
532 William St. 384-0343
NIGHTS: 386-3078 or 383-2581.

Gardening

MARLEE GARDENS LTD.
Professionally pruned fruit and flowering trees at a very reasonable cost (about $8 for an average tree). Free friendly estimates — call now 652-3705.

36 BUSINESS SERVICES and DIRECTORY

Gardening

ARBUTUS LAWN AND GARDEN maintenance. Expert pruning, landscaping—residential or commercial. 478-5498, 383-9292.

HARVEY'S GARDEN SERVICE, now is the time, pruning, planting, hauling, Fong, 479-7078 or 384-8621.

HORTICULTURE STUDENT will do all types of gardening work. Reasonable rates. 652-5610.

FRUIT TREES PRUNED, ORnamental and hedges trimmed. 383-8363.

FRANK'S GENERAL GARDENing and pruning. 477-6661.

CLEANUP AND PRUNING, ETC. G. Barta, 382-7504.

Gutter Cleaning and Repair

GUTTERS
Cleaned, repaired or replaced. Low cost, free estimates. 592-6273.

GRAHAM
Gutters installed. 385-4212.

Handymen

GENERAL HANDYMAN SERvice. Electrical, plumbing, carpentry, fireplace repairs. Call Val, 383-2363.

WILL DO PAINTING DECORATing, fencing, conversions, electrical, plumbing and gutters. Phone Harry. 479-3575 or 385-3764.

BIG OR SMALL — WE DO IT all. Carpentry and plumbing work. Reasonable. 477-5594.

EXPERIENCED EXTERIOR home repairs, also roofing gutters drains, 595-3019.

Home Improvements

FEATURE KITCHEN CENTRE
2610 Douglas 385-4921
QUALITY WITH ECONOMY!

HOUSE RENOVATIONS OUR specialty. 383-3642, evenings 383-1075.

PAINTING, LINO, CARPET, sales-installation. Reduced prices for January. 656-1016, 383-6832.

Insulation

BORDEN INSULSPRAY
UF foam fills those cold heat hungry walls on your home. Call Victoria Foamco, 383-8233.

Landscaping

BARKER LANDSCAPING LTD.
—since 1940—
Lawn specialists. Expert and considerate garden layout and shrub placement — sketches — ideas. Our expert stonemasons can build you anything in rock or slate — walls, patios, pools or pillars — etc. For a free competitive estimate, call 595 8323. Terms.

SAANICH LANDSCAPING
Concrete landscaping. Stone work, rock walls. Lowest prices. Free estimates. 479-6490.

LANDSCAPING YOUR OWN home, garden consultant will give advice, reasonable. 385-7442.

Masonry

STONE — SLATE — BRICKwork. Reasonable winter rates. John, 383-7947.

Miscellaneous Service

TYPING FOR PROFESSIONAL students and individuals. 384-8565 after 6 p.m.

Moving

BISSON'S MOVING AND Storage Ltd. Local and long distance movers. Household, apartment and piano moving. 384-6442.

MOVING? ODD JOBS? CLEANups? Two men willing and able, $17 an hour. 384-0042.

Painters and Decorators

ISLAND DECORATORS
Painters Paperhangers
Spray Painters
Plaster Repairs
Convenient Time Payments
383-9059 Eves. 382-1479

CLARK AND PATTISON PAINTING CONTRACTORS LTD.
Brush or spray. Paperhangers. Texture and vinyl work. Will do all or part of any job. Paint store, BAPCO, GENERAL and PRATT AND LAMBERT paints, and rentals of all painters' equipment. Terms if desired. Phone 384-0443, 760 Bay St.

BROTHERS PAINTING AND DECORATING
Free appraisals, cost consultant. All types of painting. All types of repairs. Commercial, farm, residential. Lowest rates. Terms. Work guaranteed. 383-8112.

DOWSON PAINTING CONTRACTORS 385-6042
Residential, commercial, free appraisals, color consultant, low rates, work guaranteed.

PAINTING AND DECORATING reasonable rates. satisfaction guaranteed, Terms. 595-4905, 479-2473.

INTERIOR — EXTERIOR
Special low rates. For clean job. Self-employed. Phone Douglas at 477-5207.

$250 AND UP, PER HOUSE, guaranteed work, free estimates. 479-6934.

Plasterers

PLASTERING, STUCCOING, TEXturing old and new ceilings, repairs. Fred Blanchard and Sons, 656-4211.

COLEMAN PLASTERING LTD. Lath, Plaster and Stucco, 598-3433.

STUCCOING, PLASTERING; ALterations, reasonable 479-4779.

Repair Service

WATCHMAKER
Repairs to watches, antique wall clocks, and Grandfather clocks. Buffing watches and brass beds. Free pickup and set-up. Phone 384-4422, Citizen Trading Co. Ltd., 2506 Douglas St.

POCKET SIZE OR ANY OTHER kind of electronic calculators can now be repaired at City Centre TV, 3970 Shelbourne St. 477-6971 (in the K-Mart Mall).

COMPLETE MARINE REPAIR Service. Authorized Evinrude, Johnson, Volvo dealers. Harbour Marine Sales and Service, 9752 4th St. Sidney 656-3955.

LANGFORD STATIONERY AND Office Supply repairs to all office equipment, (free estimate). Call 478-0331.

Roofing and Siding

PUFF THE ROOFER
We shingle, we shake, contract labour, you buy material. 384-4904.

PARKER JOHNSTON LTD.
1855 BLANSHARD. 382-9181
"Roofing Victoria Since 1935"

HESLOP BROS. ROOFING
Quality application of cedar shingles, shakes and asphalt. 479-3274.

ROOFS: REPAIR OR REPLACE, reasonable rates. 384-4743.

GRAHAM ROOFING
Shingles installed. 385-4212.

Sandblasting

SAND BLASTING
Dave 383-4442 Evenings 658-5681
859 Devonshire Rd.

Sewers

SEWAGE DISPOSAL
B.C. Health Department applications. Perc tests, test holes, site plans. Island Envirotech, 595-8842.

Tailors

OAK BAY TAILORS
Tailoring, alterations ladies and men Quality leather alterations.
1826 Oak Bay Ave. 598-4131

BRITISH CUSTOM TAILORS
1311 Blanshard 383-2632

Tree Service

CEDARDALE TREE SERVICE LTD.
Large shade and ornamental trees scientifically pruned and sprayed. TREE REMOVALS. Stump chipper.
(Rep.) Charles Cowie 385-9931

aboutv

bruce lowther

In all the fuss about the forthcoming cable-viewing changes in Greater Victoria, Cablevision general manager Len Charlish put it best when he said that "people want things left as they are."

It's true but, no matter how often broadcasters and TV writers explain, the public cannot seem to grasp that change is inevitable.

Let's see how briefly I can put it — the Canadian Radio-TV Commission has a policy that Canadian stations must be shown on cable before U.S. stations. When that means more etations than cable channels, as it will this year in Greater Victoria, the U.S. channels must be moved.

It's not a question of the cable firms or anyone blaming Ottawa for your mid-band or aerial expense to see U.S. channels. It's just inevitable.

□

By Bil Keane

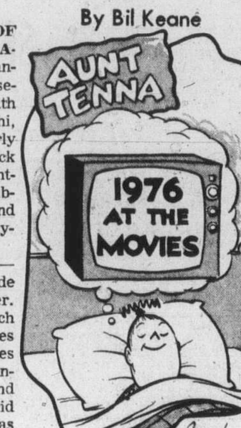

BUREAU OF USELESS INFORMATION: Saturday's answer— Off-season baseball week ended with pitchers Vic Raschi, Allie Reynolds, Early Wynn and Kewpie Dick Barrett, all righthanders, and Carl Hubbell, Warren Spahn and Babe Ruth, all sillysiders.

Today's Question — Roses in movies provide this puzzling poser. Name four movies which involved roses or Roses and starred James Caan, Alice Faye, Jeanette MacDonald and Anna Magnani. And did you know Dinah was born Fanny Rose Shore? Answers Wednesday.

Tuesday highlights

12:30 noon — The second of the NBC bicentennial series about U.S. president's wives portrays Edith Wilson, second wife of Woodrow — 5.

● 5:00 p.m. — The National Hockey League's all-star game in Philadtlphia. Too bad the game star can't be Tretiak — 2, 6.

7:30 — The latest KCTS pledge week end with a repeat of the modern comedy Axleford's Angel, followed at 9 p.m. by a new series of Rivals of Sherlock Holmes. Monty Python's at 10 p.m. — 9.

8:30 — Debut of a Puerto Rican family comedy series, Popi — 7.

9:00 — A Shirley MacLaine special, with guest Lucille Ball. Also on Channel 7 at 10 p.m. — 8.

10:00 — A leftover episode of The Sweeney — 8.

10:00 — One Day at a Time replaces All in the Family tonight only —12

11:30 — ABC's late-nighter is a suspense rerun, I'm the Girl He Wants to Kill, with Julie Sommars — 4.

CABLE 10 — 7 p.m., Music Victoria; 7.30, Challenge for Change; provincial correction. 8:00, Jim Leith; 8:30, To Be Announced; 9:00, Tuesday at Nine.

Tuesday movies

12:45 noon — The Mad Bomber (1972 police actioner), Vince Edwards, Chuck Connors. Well done but violent, and also hardly the thing to show when impressionalbe folks are watching; or am I being picky? — 8.

1:00 p.m. — Spare the Rod (missable 1961 English teacher thing), Max Bygraves, Donald Pleasance. Brucie's Law; Spare the rod and spoil the fishing — 11.

3:30 — One-Eyed Jacks (1961 Brando flop, part two). I know there are two one-eyed jacks in a deck of cards but I don't know why — 5.

7:00 — Drums Along the Mohawk (very good 1939 eastern western), Henry Fonda, Claudette Colbert and the ever-lovin' Edna May Oliver. Its settlers-Indians scenes are near-classic — 12.

9:00 — Return to Paradise (good 1953 Michener postwar soaper), Gary Cooper, Roberta Haynes. You can't return to paradise; it's a parking lot — 6.

9:00 — Wings of Fire (dull 1967 aviatrix fizzle), Suzanne Pleshette, James Farentino. Spare the rod and the wings fall off — 11.

11:30 — The Manhunter (sub-par 1974 TV pilot), Ken Howard. Notable only for Tim O'Connor's reporter, the worst portrayal of a newsman in film history — 12.

12:00 — A Place Called Glory (1966 Lex Barker dubbed junk) — 2.

12:00 — Buona Sera, Mrs. Campbell (1968 Gina Lollobrigida lightness). With Shelley Winters and Telly Savalas, so actually it's heavy — 6.

12:00—Seventh Dawn (overshown, tiresome 1964 guerrillas), William Holden, Capucine, Susannah York. Spare us—8.

12:30 a.m.—A Kind of Loving (quite good 1962 English modern-folk drama), Alan Bates. From the messy-kitchen school of acting—7.

12:30—Soul Soldier (1971 Rafer Johnson loser). Johnson parlayed Olympic prowess into a career as a showbig failure, which is a sort of reversal of the Jean Drapeau story — 6.

2:25—The Texican (1966 Audie Murphy)—7.

● 2:35—On the Waterfront (1954 Oscar winner among the best movies ever), Brando, Steiger, Malden, Cobb, Saint and scads more. They're all good but spare Rod Steiger and it wouldn't be a classic—8.

Tuesday radio

8:00 p.m.—The CBC completes a David Lewis profile —CBU (690).

8:30—Western Canada hockey, Edmonton at Victoria —CJVI (900).

10:00—Music by mezzo Judith Forst and the Purcell String Quartet—CBU-FM (105.7).

●—Recommended.

36 BUSINESS SERVICES and DIRECTORY

Tree Service

MARLEE GARDENS LTD. Professionally pruned fruit and flowering trees at a very reasonable cost (about $8 for an average tree). Free friendly estimates — call now 652-3705.

MOUNT VIEW TREE SERVICE Everything in trees. Big or small, we do them all. 479 3873.

Window Cleaning

WINDOWS STAINED FROM ALUMINUM screens come clean with special process. Commercial and residential window cleaning, all types. 478-5049.

38 TRAVEL

REDWING
Holidays you can afford.
RENO EVERY SATURDAY
Disneyland, Southern California

REDWING TRAVEL
645 Fort St.
383-5311 or 382-5194
or call our travel agent

39 PERSONALS

PROFESSIONAL GENTLEMAN, 34, would like to meet honest, sincere lady 25-35. Object friendship and companionship. Write Victoria Press Box 273.

OPEN MINDED COUPLE 23-25 seeking other swinging couples. Write Victoria Press Box 164.

39 PERSONALS

TALL, SLIM MAN, HEALTHY, active, honest, sincere, nondrinker, but does smoke. Likes outdoors, etc. Also dancing. Would like to meet interesting slim lady about 50-55. Object matrimony. Victoria Press Box 311.

MALE 32
looking for female liking shows, drives, long walks and fishing. Children welcome. Object companionship. Apply Victoria Press, Box 270.

Anyone knowing the whereabouts of Donald Freeman — one time resident of Montreal, approximate age 44 — contact Montreal Trust Company Trust Department.

MALE, 28, LOOKING FOR FEMALE liking shows, square dancing and walking. Object companionship and friendship. Victoria Press Box 278.

THERE ARE MANY SWINGING couples in Victoria. Our group would like to meet you at our social. Couples 20 to 50 invited. P.O. Box 123.

MAN, FORTIES, PRESENTABLE seeks new friends. Apply Victoria Press Box 305.

KEN; WE WERE BOTH RIGHT. Pilot is also on Elton John. Thanks Heather! Maria.

FEMALE MODEL WANTED TO pose for photographer, training not necessary. Contact Al at 592-3758

40 BUSINESS PERSONALS

MRS. PAYNE-JONES TRANS MEDIUM. Questions answered. 386-3603.

40 BUSINESS PERSONALS

LUXFORD DIVORCE SYSTEMS INC.

DIVORCE WHY WAIT?

You may not have to be separated 3 years to get your divorce. 25% of our customers have been separated for less than 12 months.

HERE ARE THE FACTS!

1—No money down
2—Includes your lawyer's fees
3—Your divorce can begin immediately
4—We are not a "do it yourself" divorce service — We insist you use the service of a lawyer.

For information call:
383-6724

LUXFORD DIVORCE SYSTEMS INC.

210-620 View St., Victoria or in Vancouver, 211-470 Granville or in Edmonton, 403 Tegler Bldg. 10189-101st St., 424-8361

Chargex and Master Charge Welcome

ATTENTION
PERSONAL POEM POSTER KITS AN IDEA FROM VICTORIA'S OWN JAMES FREEMAN BATT
Have you a favourite poem, saying or even an old High School song that you would like to have immortalized as a beautiful and decorative poster?
Now it's possible, and you can do it yourself with the sensational PERSONAL POEM POSTER KIT:
The Kit includes:
(1) Over 2000 water resistant and easy to apply transferable letters in two styles, including CAPITALS.
(2) A high quality 11'x17" piece of real PARCHMENT paper.
(3) Easy to follow instructions.
(4) A completed sample poem, AND MORE.
USE YOUR PERSONAL POEM POSTER CREATIVELY, USE IT ANYWHERE, USE IT EVERYWHERE, BUT GET YOURS TODAY. QUANTITY IS LIMITED SO DON'T DELAY.
One Kit $4.95
Two Kits $9.50
Three Kits $14.00
B.C. residents add 5% Sales Tax. Please add 50c postage and handling.
30-day money back guarantee
Allow 3-4 weeks for delivery.
Send cheque or money order to: CREATIVE-PEOPLE CRAFTS BOX 175, VICTORIA, B.C. V8W 2M6.
The CREATIVE-PEOPLE CRAFTS has now taken over sole distribution of the PERSONAL POEM POSTER KITS, and is the only distributor that has my approval.

WE BUY TAX REFUNDS
ALL T-4s NOT REQUIRED
OUT OF TOWN SAME DAY
SPECIAL SERVICE FOR FORMER CUSTOMERS
619 JOHNSON ST.
386-2968
IMPERIAL CREDIT PROTECTORS (1974)

LADIES AND GENTLEMEN would you like to enjoy a fine dinner, dancing, theatre, cabaret, and get paid for it with no risk of embarassment. Consider going out on the town as a paid escort. Strictly an above board operation with no hanky-panky permitted. If you are attractive, out going and conversant. Call Kanda Entertainment Agencies, 388-6275, page 712, leave message for return call.

"SWINGING TIMES" — CANADA's Official Swingers Publication. 44 Action-packed pages of frank personal contacts. Gals, Guys, Couples. Wanting to contact you. Send $3, age and signature to: Routley Publishing, Dept. 165, Box 118, White Rock, B.C. V4B 4Z7.

EAR PIERCING
By registered nurse including a pair of gold-plated earrings over surgical grade stainless steel.
MEDOX
388-4642

MEGAVITAMINS
Available at
ESQUIMALT WESTERN DRUG MART
1153 Esquimalt Rd. 388-6451

SEPARATED?
Property in joint-ownership? If you are unable to sell due to unwilling partner, call 681-2718.
ICTERIA INVESTMENTS LTD.

ESCORT SERVICES OF VICTORIA. Female, male escorts, hostesses chosen on integrity intelligence, personal appearance. 385-3500.

HEATHERS CERAMICS
Spring sessions start January 5. Openings available for daytime and Sat. afternoon classes. Studio 385-6143. Home 592-6091.

BRITISH MEDIUM AND Healer Leslie Dukes from London, England now taking appointments for physic reading and healing for further information phone 598-3583.

HARD STARTING
LOW POWER, POOR MILEAGE
Mobile service. Specialists in on the spot tune-ups, repairs. 595-2860.

JUNK CARS HAULED, FROM residential property, $7. Capital Regional Board. Project SAM. 478-7811.

LONELY? FIND A COMPATABLE companion through Emily Quest. Write P.O. Box 5220 Victoria.

MOBILE KAR KARE
Low tune-up rates, call John at 642-5482.

I WILL PAINT YOUR CAR.
$89.95
Days 385-6433 Eves. 479-9217

VICTORIA HYPNOSIS CENTRE 101-645 Fort St. 388-9722.

SCRAP CARS HAULED.
478-9571.

42 EDUCATION

TUTORING PROFESSIONAL help by experienced teacher. French, Math., new and old methods. 598-2331.

EXPERIENCED TUTOR, Spanish, French, German, general math. Fred. 382-2700.

60 FUEL

FINEST DRY ALDER WOOD split, delivered and piled. Cheques accepted. Free oak chopping block. Free supply kindling. Free removal and unwanted household items. 658-5832 anytime.

SPECIAL
Blocks and slabs of mixed wood, 1 big truck load $13.95. The Best Fuel Company. 384-5524.

DAVIES BROTHERS FUEL. Alder wood, $28 per pick-up load. Delivered. 642-3057.

DRY FIR BUSH WOOD CUT ANY length and delivered, $50 per cord. 642-5965.

CEDAR BLOCKS AND KINDLING, $15 a load delivered. 477-3656 or 656-6608.

TRADE
Through
CLASSIFIED
DIAL 386-2121

63 TIMBER

WANTED TIMBER
FELLED, BUCKED or STANDING
Fir, Cedar or Hemlock
TOP PRICES PAID
Ideal Sawmill Ltd. 385-0441

65 BUILDING SUPPLIES

CEDAR SHAKES AND SHINGLES Buy direct from mill. Certified. Delivered. Phone mill 647-5425 anytime or 592-2100 between 5 and 7.

USED BRICKS, EXTRA STRONG, rippled front, 25c each. 479-8757.

65 BUILDING SUPPLIES

LUMBER WORLD

VINYL SHIELD PANELLING
Find Real Value Here!,
10 beautiful patterns—
Mountain Birch
Weathered Pine
Harvest Pine
Alpine Elm
French Walnut
Savanna Pecan
Orleans Pecan
Brazilian Rosewood
White Rosewood
Winchester Pecan
1st Quality Panelling — Your choice — All One LOW PRICE

$3.99 Per Sheet

Come in and see these!

LUMBERWORLD
3955 Quadra St.
One Block South of McKenzie
479-7151
Open Six days a week
7:30 to 5:30
CHARGEX

STEWART & HUDSON
BUILDING SUPPLY CENTRE

4'x4'x¼" hardboard seconds $1.28 ea.
4'x4' utility grade squaretex ceiling panels $1.77 ea.
4'x4'x3/16" hardboard seconds $2.39 ea.
1"x10" rough face suburban grade ranch panel shorts.
4' bundle—$1.49 ea.
5' bundle—$1.99 ea.
6' bundle—$2.49 ea.
3 pcs per bundle — sold in full bundles only
Clear storm window plastic.
36" wide—27c lineal foot
48" wide—35c lineal foot
54" wide—40c lineal foot
Fixed full louvered pine shutters.
14"x35"—$19.95 pair
14"x43"—$21.95 pair
14"x47"—$23.70 pair
14"x59"—$29.95 pair
Mahogany cafe doors
Approx. 40" high
2'6" wide—$21.95 pair
2'8" wide—$23.95 pair
3'0" wide—$25.50 pair

BUDGET PLANS—CHARGEX
Open Mon.-Sat. 7:30-5:30
400 Gorge Rd. E. 386-3211
STEWART & HUDSON LTD.

SLEGG BROS.
CASHWAY LUMBER
OFFERS THE LOWEST PRICE ON INSULATION

ZONOLITE
LOW LOW PRICE — $2.19 per bag
FIBREGLASS
R-12 15"x48" Batts — 3½" thick, 100 sq. ft. per bag. $12.80
R-20 15"x48" Batts — 6" thick. 500 sq. ft. per bag. $10.60
R-20 23"x48" Batts — 6" thick. 76 sq. ft. per bag. $16.10
R-7 15" rolls. 2½" thick. 100 sq. ft. per pkg. $7.95

CONTRACTORS — HOME-BUILDERS
SAVE MONEY On Our LOW PRICED Offerings on Dimension Lumber.
2x4; 2x10 FIR and HEMLOCK
⅝ T and G Plywood — Fir and SPRUCE

GET OUR PRICES BEFORE YOU BUILD!
ACCOUNTS OPENED FOR BUILDERS.

1496 Admirals Rd.
Phone 388-9975
Evenings:
RICK HODSON
385-5669
NICK HOY
382-4053
9764 Fifth St.
Sidney
656-1125

IMPERIAL BUILDING MATERIALS LTD.
The Builders Supply House

FLOOR COVERING SALE

FREE INSTALLATION
Includes 5-16" chipfoam underlay, all taxes, labor, metals and smoothedge to prepared surface.

"GENTLE NIGHT" 2-tone Sculptured Shag
Suggested List $13.95 sq. yd.
Installed Price $13.95 sq. yd.

"MANOR TWIST" Propylon Hardtwist
Suggested List $13.95 sq. yd.
Installed Price $13.95 sq. yd.

"ARRIVA" 100% Nylon 2-Tone Medium Shag
Suggested List $14.95 sq. yd.
Installed Price $14.95 sq. yd.

"SUNDANCE" Multi-toned luxury sculptured Shag
Suggested List $17.95 sq. yd.
Installed Price $17.95 sq. yd.

HUGE SELECTION of other CARPET SPECIALS available from $4.95 yd. up — Installation extra.

Master Charge — Chargex
2955 DOUGLAS ST.
386-1401
STORE HOURS
Mon.-Fri. 8-5, Sat. 8-12
Member of Victoria HUDAC

Cubbon on Cook

4x8 ¾ Sanded Degrade $10.99
2x4-92¼" Util. Studs 25 pc. $13.95
4x8 ⅜ Gyproc $2.99 ea.
Prehung doors ⅜ Int. $19.95 ea.
Ceiling Tiles 64 sq. ft. $12.95 ctn.
¾x10 Sub. Cedar Sidings .13 lin. ft.
1720 Cook CHARGEX 384-8181

SAANICH LUMBER YARDS
3041 Douglas St. 385-2486
Night Phone 479-1423
Materials for 12'x20' garage (roofing extra) $290.00
Sabot kit (sailing) $ 47.00
8'x10' Greenhouse $245.00
Pram Dinghy kit $ 37.00
Work bench materials $ 12.00
Compost Box, 4'x6' $ 10.00
Garden Sheds, 6'x7'6" $145.00

65 BUILDING SUPPLIES

HOME BUILDING SUPPLIES

SPECIAL QUANTITY DISCOUNTS ON VOLUME ORDERS
Lumber,, Plywood, Gyproc, Insulation, Nails, Stucco Wire, Decking.
GYROC SPECIAL
4x8—⅜" $2.79
Stucco Wire 16-16 per roll $24.50
2¼ and 3¼ CW nails $14.95
DELIVERIES made ANYWHERE on VANCOUVER ISLAND. Before you buy COMPARE OUR PRICES. For QUALITY, SERVICE and GUARANTEED SAVINGS, phone:

HOME LUMBER and BUILDING SUPPLY
470 ARDERSIER RD.
386-3374 — 385-8711

MOORE WHITTINGTON LUMBER LTD.
2614 BRIDGE ST.
386-1321

DOORS

Victoria's door headquarters. All types — entrance, pre-hung, pocket door frames.
Some seconds and inventory clearance items at low prices.
Victoria's only complete: SASH, DOOR and MILLWORK MANUFACTURING PLANT.

70 MUSICAL INSTRUMENTS

Scott PIANO & ORGAN

NEW STORE HILLSIDE CENTRE
(Formerly Paragon Music)
Stock Clearance Of Kimball and Gulbransen Organs

GULBRANSEN
PREMERE THEATRE
Was $8495 Now $6295 SAVE $2200

PARAGON
Was $5525 Now $4395 SAVE $1130

PACEMAKER
Was $2795 Now $2245 SAVE $550

KIMBALL
Model 1192
Was $4595 Now $3495 SAVE $1100

3 ONLY
Model 200
Was $1695 Now $1295 SAVE $400

2 ONLY
Model 80
Was $1195 Now $995 SAVE $200

MODEL 182
Was $1295 Now $1045 SAVE $250

USED
SWINGER 500
$1195 Firm

All used organs greatly reduced to clear. Sorry NO DEALERS.

SCOTT PIANO and ORGAN
595-1775 HILLSIDE MALL

PAMUS JANUARY MUSIC SPECIALS
SALE PRICED
ARIANNA
Classical Guitars
$29.70
KING
1303 Clarinets
$162.50

PAMUS
MUSICAL INSTRUMENTS
"Where Good Music Begins"
1108 Blanshard St. 386-8475

WE CARRY
Vancouver Island's most complete stock of sheet music and books. Try us at
NELSONS
MUSIC CENTRE
1315 GOV'T 385-9728

RENT AN ORGAN
OR CHORD - ORGAN WITH LESSONS AND
Learn to Play
TRY—BEFORE YOU BUY!
BERNIE PORTER MUSIC
725 CALEDONIA
382-9542
DOWNTOWN NEAR THE "BAY"

SMALL ELECTRIC CHORD ORGAN, $150
120 BASS ACCORDION, $95
SOUND OF MUSIC SALES LTD.
REGINALD STONE MANAGER
1517 QUADRA ST.
383-0239

YAMAHA MUSIC CENTRE
ORGAN TRANSPLANT SALE
Hammond T500, 8 months young. New $4695. Now $3950
See our wide selection of pre-owned organs and pianos.
The Bay 384-9131
Mayfair 386-6339
Nanaimo 758-1151
JAMES PIANO AND ORGAN LTD.

EVERYTHING IN MUSIC
HALL-FAIRFIELD MUSIC CENTRE LTD.
726 FORT ST. 385-3307

SCOTT PIANO AND ORGAN
Downtown 612 Fort St. 384-4623
Remember all our 1975 Wurlitzer Sprite Organs are still reduced to clear. See them now. One, two and three keyboards models. Prices start at $799.

RENT TO OWN
PIANOS AND ORGANS
GLEESON MUSIC CITY
707 FORT 388-9632

595-6433
Stagelights, Altec horns, cross overs, Akai tapedeck three head automatic reverse, P.A. boxes, 100 watt amp.

ACOUSTIC 850, 2 VOICE OF THE theatre boxes. Price for quick sale. Charisma Studios. 383-3026 anytime.

RICKENBACKER BASS, EXcellent condition, Traynor monoblock amplifier, Traynor YC188 speaker cabinet, 382-5350

ALMOST NEW AND UNIQUE set of Ludwig drums, all heavy duty hardware and Zildjian cymbals. Phone 384-7882.

MANN L6 STYLE GUITAR, $289.95
SOFT SOUNDS
2031 Oak Bay Ave. 598-1524

14" X 22" ZICKOS BASS DRUM, double tom mounts installed used 6 months, excellent condition. Only $220. 477-2410 after 3:30 p.m.

FENDER BASSMAN WITH Acoustic 106 bass box. A steal at $500. 384-9515 evenings.

SOUND SOURCE
LESSON STUDIOS, REPAIRS
723 JOHNSON 386-7704

70 MUSICAL INSTRUMENTS

FORCED TO MOVE OUT!
ALL STOCK MUST BE SOLD
DRASTIC REDUCTIONS ON NEW and USED
DELUXE THOMAS ORGAN with moog synthesizer, automatic rhythm, 25 note pedalboard, many preset combinations.
Reg. $6295
MOVING SALE $5295
pianos — organs — guitars
amps — misc. music items
House of Keyboards
AND
Gleeson Music City
707 FORT 388-9632

BASS AMP., 240 WATT, HEATHkit amp with two 15" RSC speakers. $300. Phone 595-6015 after 6 p.m.

YAMAHA FG180 GUITAR, GOOD condition, $100 or nearest offer, 386-9469.

120 BASS CELLO ACCORDION with case. Offers welcome. Call after 5. 384-9097.

5-PIECE SLINGERLAND DRUM set for sale. Phone between 5 and 7 p.m. 595-3708.

HAMMOND ORGAN STUDIO
WE SELL QUALITY
Phone 388-9177

PIANO TUNER — CRAFTSMAN. Norman Duckworth, 595-5251.

SHURE PA HEAD, VA 300C $450. 384-4842.

FENDER TELECASTER, AS new. 595-0551.

DRUM SET, NEARLY NEW, $350 cash. 598-3020.

UPRIGHT PIANO, GOOD CONDItion, $500. 479-1135.

71 MUSIC TEACHERS

BERNIE PORTER MUSIC
Professional Instructions
ON THE INSTRUMENT OF YOUR CHOICE
CALL - TO - DAY
382-9542
RENTAL AVAILABLE FOR STUDENTS

LEARN TO PLAY POPULAR piano, organ and accordion. Phone 385-0153.

LEARN TO PLAY POPULAR piano, organ and accordion. Phone 385-0153.

77 MOTORCYCLES

MINI BIKE
SELLOUT
GEMINI 80 cc. Mini Trail, 4-speed, auto-oil, knobbies, lights.
These Bikes are being offered on a No Warranty Basis only.
$369
MULLINS MARINE
SALES LTD.
382-1928 382-4515
925 Yates St. DL 10286

COMING SOON!
'76 SUZUKIS
at
COLWOOD HONDA
Div. Mullins Marine
2781 Millstream 478-8831
Left off hwy. at Western Speedway
Dealer Licence Number D-114

FREDERICK
MOTORCYCLE SALES
KAWASAKI
SUZUKI—BMW
Repairs — Service to All Makes
616 Queens D.L. 3632, 383-0823

POWERTOWN M.C.
Tuning and service to all makes.
WORK GUARANTEED
384-1249
614 Grenville

SAVE $500 ON 1975 HONDA 550. 1,800 miles. Eliminator fairings, fully equipped for touring. Leather jacket, gloves and 2 helmets included. 383-6559 after 5.

'70 HONDA 450 TWIN, FRONT disc brakes, new paint, new bottom end, rebuilt top end, needs minor work. $400. 382-5138, 8:30-6, Rick.

72 MOTO GUZZI 850 ELDORADO. $1,500 or trade for ½-ton of same value. 743-9060.

1973 HONDA XL 175. 3,300 MILES. Only been in bush twice, $750 or offers. 384-4235 after 5.

BROOKLAND MOTORCYCLES
Harley-Davidson or Honda
937 Fort DL-3324 383-5926

SACRIFICE 650 YAMAHA, '73, good condition, asking $1,000 or best offer. 385-9808.

125 CC HONDA DIRT.
478-7693

78 BICYCLES

Russ Hay On Government
2542 GOVERNMENT ST.
Between Bay and Hillside
The Leading Bike Shop
384-4722
MASTER CHARGE
TRADES WELCOME
CHARGEX
Open Mon.-Sat. 8:30-5:30

NO MIDDLE MAN. DEAL direct with qualified mechanic, and save 50% on labor. Expert buckled wheel truing. I sell new, used bikes, all sizes, lowest prices. Skate sharpening 50c. Heavy duty paper carriers made in my shop. Open 8-8. Sunday 12-5 p.m. 384-5514. Dealer B.R.C., C.C.M Reno Industriess 2519 Government St.

STOCK CLEARANCE SALE
Mens 3-speeds $66.95
Mens 5-speeds $69.95
Mens 10-speeds $76.95
Many other unadvertised SPECIALS

ESQUIMALT - OAK BAY BICYCLE
1215 Esquimalt Rd. 388-6712
1968 Oak Bay Ave. 598-4111

LEAVING B.C. MUST SELL 10-speed, excellent condition, best offer. 383-7039.

LIKE NEW, MUST SELL 2 TEN speed Sekine bikes. 384-6393.

BRAND NEW WOMAN'S 10-speed, $55. 479-3063.

23" 10 SPEED, GOOD CONDItion, $95 or nearest offer. 479-2187.

80 BOATS and MARINE

14' SMOKER-CRAFT ALUMINUM boat, 20 HP Merc, Roadrunner trailer with bearing buddies and spare wheel (all '75 models). Custom full size cushions on all seats, fitted cover, rod holders all as new $1550. 477-1001 or 388-6481.

OLD FISHING BOAT 26' PLANK hull double ender Dayfisher with cod license. Engine Willys 4 cylinder, not working. Brass portholes head, etc. Moored Mayne Island. $775. 112—537-2344.

FOR SALE — 43' TROLLER "Misty Raider" Gardner diesel and 34' troller gillnetter "Esperance". Both A lic. Fully rigged complete electronics and hydraulics. Also 25 crab traps. Phone 725-3439.

SUBMERGED VESSEL RECOVery, 1966-24' wood cabin cruiser — 240 h.p. Chrysler intercepter, best offer, contact Coast Claim Service, 9-5 p.m. 386-3111.

1975 24' FIBER FORM BAJA Command Bridge. Trim tabs, swim grid, canvas, custom curtains, dual batteries, safety switch. Anxious to sell. 479-2503.

1975 SEARS 3.5 OUTBOARD motor, only 10 hours, $150. Phone 384-9053 after 6 p.m.

23' BOAT KIT FOR SALE
384-4022

14' COBRA SKI BOAT, 115 MERC. 383-9805.

80 BOATS and MARINE

SALE
ALUMINUM CARTOPPERS
(4) 9' Guppy:
47" Beam 20" Depth
Reg. $330 Sale $295
(3) 12' Kokanee:
53" Beam 20" Depth
Reg. $375 Sale $339
(2) 12' Klamath:
60" Beam 25" Depth
Reg. $560 Sale $495
(3) 14' Klamath:
62" Beam 26½" Depth
Reg. $625 Sale $559
2-YEAR WARRANTY
Sale Price Effective on Boats as indicated in Stock.
MULLINS MARINE
SALES LTD.
382-1928 382-4515
925 Yates St.

FISHERMAN'S SPECIAL
19' CAMPION Anstey
—Hardtop model
—175 h.p. OMC
—Swivel seats
—Fish curtain
—Forward bulkhead
$10,440
OAK BAY Marine
Sales & Service
1327 Beach Drive
598-3393

GOLDSTREAM MARINE
EVINRUDE Outboards
ROADRUNNER Trailers
K and C Thermoglass
HOURSTON Glassgraft
PARTS and ACCESSORIES
WINTERIZE NOW
Phone Jim Dempster
Shop Foreman
GOLDSTREAM MARINE LTD.
2994 Jacklin Rd. 478-8391

HARD AGROUND
ABANDON SHIP
Hike, hitch
Ooch or pitch
to
BOSUN'S LOCKER LTD
580 Johnson St. 386-1308
40 nautical paces down Johnson from Government

CONNOLLY INDUSTRIES
3388 Douglas St.
Complete Marine Service for Engines, Refrigeration, Hydraulics, "Big Enough to know how Small enough to care."
3338 Douglas St.
385-5313 386-0662
8 a.m. to 5 p.m. After 6 p.m.

MARINE SUPPLIES
We are developing a complete stock of hardware, accessories, and maintenance items for the boater.
WE ARE OPEN WEEKENDS
ALL BAY MARINA
2238 HARBOUR RD.
SIDNEY
CLOSED MONDAY 656-3167
OPEN 6 DAYS

BOATERS!
See our large display of appliances, plumbing and electrical supplies.
S. J. PEDEN LTD.
2855 Quesnel St. 386-3464

R.F.C. MARINE LTD
Quality and personal service for
ALBIN—CROWN—SURFER
at Kingfisher Marine, 2270 Harbour Rd., Sidney.
656-5591 Eves. 656 6330

21' REINELL HARDTOP CRUISer, top condition, 165 h.p. Mercruiser, I-O, new stern covers and bottom paint. Galley, head, swim grid, Bennett trim tabs, CB radio, extra teak bulkhead. Buying larger boat. Phone 478-2480 after 5.

WHAT'S HAPPENING AT
Victoria Lawnmower
TO SERVE YOU BETTER?
834 Johnson St. 386-8338

C. & C. YACHTS
Vancouver Island representative. Tony Burton Yacht Sales, 477-6325 — 383-4011.

Chrysler Outboards
See us for Sales—Parts—Repairs
KEN PRASING EQUIPMENT
478-9313 800 Goldstream

24½' BAJA FIBER FORM 75. Command bridge, flush deck, C.B. radio, sounder, full canvas top, dual battery, 7' sportyak and oars, 188 Merc. cruiser. $17,000. 656-2661 after 5.

39' FIBREGLASS OCEAN CRUISing sailboat. Ideal live-a-board. Professionally built. Launched 1973. Best offer over $43,000. You couldn't build it for this today! 385-2600.

CANOE COVE
YACHT SALES
Sidney, B.C.
656-5711 656-3915

19' FIBREFORM, CUDDY CABIN, 150 h.p. Merc., inboard-outboard. Trailer with electric winch, plus '65 Chev. ¾-ton. Both for $7,000. 385-0935 around 6 p.m.

24' BAJA FIBERFORM, 1975 command bridge, flush deck, swim grid, 233 Mercruiser. $16,300. 652-2358.

30' "A" LIC. TROLLER, GAS, $19,900. Will finance O.A.C. On display at Mace Marine, 453 Head St., 383-3324.

12' ALUMINUM BOAT, Chrysler 6, Master Craft trailer, $600. 8' Pram dingy $80 firm. 656-4249.

ONE COMPLETE SET OF DRAG gear, everything from the nets to auxiliary power. 478-2871 or 478-4080.

971 21 FT. FIBREFORM, FULLY equipped, excellent condition. 748-1524.

80 BOATS and MARINE

METRO MARINE
SANGSTER
NEW—BEST BUYS
18' TEXADA — Full camper top 120 H.P. Mercruiser I-O $6826
18' KOKANEE — Bowrider 120 H.P. Mercruiser I-O. Full camper top $7241
18' CORMORANT — Cuddy cabin 140 H.P. Mercruiser I-O. Marine head camper top $8920
20' WEEKENDER — Cuddy cabin hardtop — Full camper top 165 H.P. Mercruiser I-O. Marine head, etc. $10,475
23' CHINOOK — Cabin cruiser Galley, dinette — sleeps 4, 188 H.P. Mercruiser I-O. Marine head, etc. 13,629
25' MARLIN — Commond bridge. Galley, dinette, head, etc. 233 H.P. Mercruiser I-O $19,783

SPECIAL
Brand new Sangster
20' WEEKENDER S-T
Full camper top — Marine head
233 H.P. Mercruiser I-O
$9,399.00

USED BOAT SPECIALS
1975 REINELL 20' camper top 225 h.p. O.M.C. I-O Excellent condition — Full camper top $8395
1975 REINELL 24' — Dinette, Galley, Head, etc. Excellent shape. 168 Mercruiser I-O Tandem trailer $10,900
1974 BAYLINER 22' — loaded with extras, 188 Mercury I-O $9,950

WE TAKE TRADES
Cars, boats, trucks, campers—all taken in trade on any of our fine Sangster-craft line.
100 PER CENT FINANCING O.A.C.
2360 Beacon Ave.
SIDNEY
CALL NOW
656-1105
BRUCE LOCKHART, Mgr.
382-6315

METRO MARINE
"It's the service that sets us apart"
SALES AND SERVICE FOR
BAYLINER
HOURSTON
GLASSCRAFT
CAL GLASS
OMC — VOLVO
MERCRUISER
JOHNSON OUTBOARDS

GIBSON
POWERCRAFT CENTRE LTD.
2520 GOVERNMENT ST. (near Bay)
382-8291

BOSUN'S YACHT BROKERAGE
For fast service selling your boat contact DON OMLID. Moorage available at present — reserve now.
BOSUN'S MARINA LTD.
10775 McDonald Park Rd. Sidney B.C.
Box 2001 656-5558

Announcing
We have been appointted exclusive Vancouver Island dealer for
CATALINA YACHTS
22' — 27' — 30', available immediately at
Bob Whyte Marine
SALES AND SERVICE
2226 Harbour 656-6421

GOOD BOATING FOR 1976
from the staff at
McQUADES MARINE SUPPLY
serving the boating public for 118 years
1252 Wharf St. 383-1141
in Campbell River
871 Island Hwy.

NATIONAL
Boat Sales Ltd.
2060 WHITE BIRCH ROAD
SIDNEY, B.C.
NEW AND USED
(604) 656-3966
GRAND BANKS, ALASKAN OVERSEAS
FISHER MOTOR SAILERS
BROKERAGE

VAN ISLE MARINA
FUEL DOCK
Vacuum pump oil change. Complete line of filters and accessories for all vessels, Sharp and Calorfix heaters $42.95 up. Open 7 Days a week 8 - 5.
VAN ISLE MARINA CO. LTD.
Tsehum Harbour Box 2130
656-1138 Sidney, B.C.

WESTPORT YACHT SALES
Good listings required — if you are considering selling please contact us at
WESTPORT MARINA
2075 Tryon Road, Sidney 656-5832

FOR SALE: 21' FIBREGLASS Cruiser 140 h.p. Mercury inboard-outboard motor, built-in gas tank radio antenna. Phone after 4 p.m. 386-2657.

32' HALLIDAY DESIGNED motor sailer inside, outside steering, good condition, $23,800. Reply Victoria Press Box 306.

21' FIBERFORM TANDEM trailer. 385-5172, after 5.

MERCEDES 4-CYLINDER DIEsel engine. After 6 p.m., 477-1603.

80 BOATS and MARINE

DUNCAN BOATLAND
INFLATION FIGHTERS
15' CALGLASS
—40 H.P. M.I. Mercury
—Controls
—Convertible top
—900 lb. Roadrunner trailer
$3,095
16' CALGLASS
—40 H.P. M.I. Mercury
—controls
—Walk-thru windshield
—Convertible top
—1200 lb. Roadrunner trailer
$3,595
REINELL
SEA RAY
Mercury Outboards
VANCOUVER ISLAND'S OUTSTANDING BOAT CENTRE
DUNCAN Boatland
746-4158

MERCURY MARINE
1975
FIBERFORM CUSTOMS
16' (white and lime)
$2295
18' (white and yellow)
$2750
Both boats feature:
—walk thru windshield
—mechanical steering
—bucket sleeper seats
—full camper cover
We have a good selection of
USED BOATS — 14' to 24'
USED MOTORS — 4 h.p. to 115 h.p.
USED TANDEM TRAILERS
MAKE AN OFFER!
MERCURY MARINE
385-1457
800 CLOVERDALE

MACE MARINE INC.
BOAT BROKERAGE
453 Head St. 383-3324
(AT WEST BAY MARINA)
"If you've never dealt with us You've really missed the boat"

26' FIBERFORM
COMMAND BRIDGE CRUISER
225 F.W.C. I.O., low hours, trim tabs, cabin heater, stereo, etc. Selling well below replacement. Offers invited at $16,800.
SIDNEY MARINE
Assoc.
656-5591 2270 Harbour Rd
SIDNEY, B.C.

NORWESTER
21-27-38' SAILBOATS
Horwood Marine
823 Pandora
385-1451

THINK ZODIAC
DON'T SINK
B.C. INFLATABLES
On the lower deck at HARTWIG COURT. Phone 383-3225 for details. Div. OAK BAY MARINE SALES.

HARBOUR MACHINE LTD.
MARINE ENGINES
New — Used — Gas — Diesel
Engine rebuilding general machinists. Propeller repairs and modifications. Aluminum and steel welding, repairs and fabrication.
31 Erie St. 383-6555

SPECIAL
1 year old, 22' Fibreglass full cabin boat. Complete with cuddy cabin marine head, full galley. Mercury inboard outboard. Must sell. Loaded with extras. Asking $10,300. 642-3539.

2 SHRIMP TRAWLS, SEMI BAloon type, 2 tuna pullers, one Delta Pullmaster boom winch. One self coiling halibut puller. 100 fathoms ⅝'s galvanized cable. 9 h.p. 2½" fire pump. 478-2871 or 478-4080.

19' FIBREFORM BEMINI model. Merc inboard-outboard, 165 h.p. Completely enclosed. Stove sink, icebox. Moored locality. $4,950, 385-3769 anytime.

54 FT. SAILING VESSEL-BUILT 1971, modified Herreschoff design. Diesel powered. Rigged for tuna fishing. Asking $50,000. 743-2055. Cobble Hill.

32' TROLLER, DIESEL MOTOR, fully equipped, sounder, automatic pilot, mickey mouse etc. $18,000, offers. 112-748-3016 Duncan.

40' W.C. TROLLER (REGAL I) 10 ton A licence, good references. Asking $60,000, all offers considered. View at West Bay. 386-0762.

NEED A CABIN FOR YOUR boat? Repairs, painting for wood or glass. 478-3989.

18' CORSAIR SLOOP, 5 SAILS, 6 h.p. outboard. Many extras. $2,700. 383-2327 after 4.

BOAT REPAIRS AND ALTERations, wood caulking a specialty. 592-7624.

24' FIBERFORM, 140 MERcruiser, low hours, many extras. 479-1348.

17½' BOAT, MOTOR AND TRAILer, $4500. 479-3052.

FOR SALE 7 TON A LICENCE. Days 390-4322 or evenings 758-6085.

37' WEST COAST TROLLER $45,000, 728-3326.

THUNDERBIRD SLOOP, CRUISing equipped, 598-2547. Call after 5.

33' CATCH, 4 REBUILD, 3 SAILS, $2500, 592-0265 or 592-2260.

80 BOATS and MARINE

HORWOOD MARINE

OCEANS OF BOATS

18' GLAS - PLY

188 Merc. I.O., ski hook, full canvas top swivel bucket seats, boarding ladder, 20 S.W.T. hugger Ez-loader trailer. Complete with chrome wheels and white sidewall tires. Regularly $11,268.

ONLY $9,995

FISHERMAN SPECIAL

21' GLAS-PLY

hardtop, swivel bucket seats, utility finish. Bilge storage compartments. Full camper top, 165 Merc.

ONLY $11,995

21' GLAS - PLY

Full dinette, galley, full camper top, marine head, 165 Merc. Regularly $13,995.

SALE $11,695

21' K & C

210 OMC I.O., V berth. New camper top, bottom paint. Porta Potti, C.B. antenna. Full galley, anchor and rode.

ONLY $7,595

Dealers for K & C and Glas-Ply Boats.

385-1451
HORWOOD MARINE LTD.
823 PANDORA

16' TRIHULL 45 H.P. AND 5 H.P. motors, trailer. Plus extras $2,995. 537-9391.

92 SPORTING GOODS

GUN AND AMMO SALE
303, 8 mm. 30-30, 22, 12 ga. 410 plus 20 and 12 ga. shotguns.
HUGESAVINGS
Robinson's
1307 BROAD 385-3429

30.06 PARKER HALE SAFARI, custom wooden case, ammo, acc. $225; Mohawk hunting bow, 12 glass arrows, bow quiver, other acc. $175. 385-7494 after 6 p.m.

7MM REMINGTON MAGNUM model 700 BDL deluxe with 3x-9x Redfield Widefield scope. Excellent condition. 388-4515.

COMPLETE WET SUIT, FITS 6'1", 180-lb., like new, $150. Jetson mask, belt, etc. available. 478-7489.

SMITH AND WESSON 357 MODEL 28, 6-inch barrel. 652-5850 evenings.

93 CAMERAS, SUPPLIES AND PHOTO FINISHING

Rollei slide projector P37 with auto focus, remote control.
Super Special
$129.95
Bill's Photo Supply
1672 Douglas 383-7443

NIKROMAT FTN 2 LENS, under warranty. Honeywell Stroboner 110 Flash Unit; L-37 UV Filter; Shutter Release Cable; Brushes, tissue and fluid. King Ball Joint Tri head; 7 Life library photo books, brand new, various photo texts. $425 or best offer. Anytime, 382-5338.

PENTAX SPII F1.8 LENS, TAKUmar 135 mm and case, Karl Gener auto-zoom 70-220 mm lens and case, tripod, electronic flash, some extras. $550 or best offer, 382-0029 after 5 p.m.

SUPER FAST PROCESSING ON your Kodacolor and Fujicolor films at
NOOTKA PHOTO and BOOKS
Humboldt across from Empress
382-5241

CANON FTB WITH 1.8 LENS, $200; 100-200 telephoto, $200; 28mm wide angle $100. Phone 383-5934 days, 477-0090 after 6.

ELECTRIC GOLF CART, WITH charger, carries five people plus bags. $1,200 or best offer. 385-5335.

KONICA AUTO REFLEX, TT3 brand new still in box, $300. 652-2966.

97 FURNITURE

DINING ROOM SUITE 9 PIECE walnut, excellent condition, $475. 598-1582.

CUSTOM BEDS; CAPTAIN'S $110; Mates, $110; bunks, $90. Delivered. 479-7400.

HIGH BACK SOFA AND CHAIR as new $325, 592-3537 before 9 a.m. or evenings, 386-1083 days.

SIMMONS HIDE-A-BED QUEEN size, 1 year old, $430 (new $700) 595-0931.

VILAS ANTIQUE ROUND DROP leaf table, extra leaves, excellent condition. 478-5711.

TABLE, 6 CHAIRS, BUFFET AND hutch. Asking $400. 477-8324.

TILLICUM FURNITURE
2612 Sooke Rd.
2 miles past Colwood Corners
JANUARY STOREWIDE CLEARANCE SALE
Lowest prices for quality brand name Colonial furniture.
Save $100. and more on all chesterfield suites.
Good selection throughout the store.
FREE PARKING
FREE DELIVERY
DRIVE OUT AND SAVE
478-0522

NOW ON DISPLAY
VILAS
Modular 5 wall mounted and wall standing shelves, etc. Brochure on request. For fast and free delivery anywhere in B.C. Call or write
Continental Furniture
716 Johnson St.
Victoria, B.C.
386-2458

MATTRESSES
WHY NOT
buy your spring filled mattress directly from our factory, good quality at a reasonable price.
6-INCH LATEX
FOAM RUBBER (All Sizes)
posture zone support, clean, hygenic, doesn't sag or lump. 3'3" $109; 4'6", $139; Queen, $179.
IMMEDIATE DELIVERY
GREGG FURNITURE
2300 Douglas 388-7365

NEW SMALL AND BOYES sofas, used in display suite, 2 to choose from, was $1085, $759 each. Walnut dining table and 4 black simulated leather chairs (extends to 84"), $525. 477-4972 after 6.

CHESTERFIELD AND ARM chair, also kitchen table and 4 chairs. Both only 7 months old. 382-2870 between 5-10 p.m. Mon.-Fri.

SOLID MAHOGANY OCTAGONAL coffee table, brass grill front. New $650, sacrifice $225. 386-0798 after 6 p.m.

TOSHIBA SA-15Y AMP AND TOshiba IC turntable, 2 RSC speakers 25x15. $600 firm. Call after 5 p.m. 382-2953.

TEAK DINING TABLE, 5'X2'X2'11 extending to 9 feet. $200. Phone after 5 p.m. 477-2307.

COUCH WITH MATCHING CHAIR newer style, fair shape, $35, corner couch $8. 384-0306.

DINING ROOM SUITE, 9-PIECE table and chairs, $650, 598-4895 or 477-6893.

HIDE-A-BED LIKE NEW $245, 595-5564.

2 BROWN METAL USED BEDS, 1 mattress, $35. 598-2439.

98 TV, STEREO, RADIO SALES and SERVICE

Mais 385-2435
Furniture-Appliances
1821 COOK
COLOR TV rentals
$24.95 per Month
BLACK AND WHITE TV
$10.00 per Month

BUTLER BROTHERS
TV RENTALS
1720 DOUGLAS STREET
385-3832

Rent or Own
FROM
CITY CENTRE TV
OPEN 10 A.M. — 10 P.M.
6 DAYS A WEEK
3970 Shelbourne 477-6971
Next to K Mart in the Mall

20" WESTINGHOUSE COLOR TV, 4 months old, asking $450. Also Lloyd's record player and speakers $80. 383-8404.

TV RENTAL
A Brand New
COLOR TV
OR
A BRAND NEW B/W TV
From 12"-26"
Our shipment of Brand New TVs have just arrived. Come on in and pick yours out while stock lasts.
IT PAYS TO RENT
No depreciation—No interest rates—No repair bills. Again we say these are brand NEW TVs, not old reconditioned sets.
SERVICE
If you own a set now, which is in poor working condition, our quick and efficient Technicians are at your disposal.
Small monthly payments for repair costs are accepted on credit approval.
FAIR DEAL SERVICE LTD.
Mastercare Maintenance Service for
Admiral Magnavox
3454 Tillicum (at Burnside)
385-7423 — 385-2836

CLEARANCE OF 1975 COLOUR T.V.'s
1 only Hitachi 17" Reg. $599.95. for $479.95
1 only Hitachi 20" Reg. $649.95 for $599.95.
1 only Hitauhi 20" $689 Special $599.95
1 only Panasonic 17" $579.95 reg. for $499.95
1 only Panasonic 20", reg. $679.95 for $629.95
1 only Philco 20", reg. $899.95 for $699.95
1 only Philco 26", reg. $829 for $599.95
1 only Electrohome 19" black and white, $198.
1 only Electrohome 12", $139.95.
KENT'S
TV AND STEREO
742 Fort 383-7104

8 TRACK
Car stereo with speakers from $49.95. Expert installation available.
B.C. SOUND & RADIO SERVICE
931 FORT 383-4731

AKAI AS980 QUADRAPHONIC receiver, with 4 Akai SW136 speakers, Akai Quadraphonic 8 track player recorder, and Garrard 100c turntable. Over $3000 new, one year old. Sacrifice for $1500, 477-8851.

PHILIPS, NORESCO, AUTOMATIC radio. January clearance. TVs, radio and stereo systems. All at reduced prices. Seeing is believing at ELECTRON TV SALES AND SERVICE, 100 Burnside West, 383-5432.

CONVERT YOUR STEREO TO QUAD with quality equipment. 1 Sansui QS100 QUAD adapter, 2 Dynaco A25 speakers. All for $350. 478-8888 after 5 p.m. to arrange demonstration.

DBX 119 EXPANDER, $120.00. Hokutone super 12" woofers, $35.00 each. Akai CR-81D 8-track stereo tapedeck, $120.00. Phone after 12:00 noon. 598-3175.

26" PHILIPS MODULAR 4 COLOR TV. Now at January clearance prices. From $699.05 and up.
ATLAS STEREO and TV
763 Fort St. 385-2712

ELECTROPHONIC RECEIVER — 8 track stereo unit, 2 speakers, $125. Phone days 385-7740 evenings, 479-4968.

C.B. RADIOS
Sales and Service. BALL & SHEMILT Electronics Ltd., 1 West Burnside Rd. — 386 9414.

MOVING, MUST SELL 25" COLOR TV, $300. Akai stereo component set, new value $1400, sell $600 firm. 385-8013.

EXCELLENT CONDITION COMbination AM-FM ralio, stereo, bar, artificial fireplace, $400 or best offer. 479-6245.

SANSUI TUNER AMPLIFIER 350A, solid state, excellent condition. $250. 595-1017.

ZENITH TRANSOCEANIC PORtable, 11-band radio, cost $400, as new $275. 382-7959.

SONY CF5 50, TOP OF THE line, portable AM-FM Cassette Deck, many extras, $225. 384-8634.

EXCELLENT QUALITY HOME built speakers, $160 or best offer. 383-2955.

COMBINATION FM-AM REceiver, turntable, amp plus speakers. Offers. 382-7910.

FLEETWOOD CABINET Stereo, AMFM and Turntable. Just been overhauled. $150. 383-6997.

12 VOLT 8 TRACK CONVERTER, 479-8983.

MARANTZ 1060 AMP $250. Offers. 382-7952.

99 GROCERIES, MEATS AND PRODUCE

FRESH
B.C. SHRIMP
In 1-lb. containers
$2.50 lb. delivered 10-lb. minimum. Whole Tuna $.50 lb. 478-4807.
SEAWIND SEAFOODS

SAVE ON MEAT
Try our Autumn Pack. 50 lbs. of waste free meat for less than $1 a pound.
12 lb. Cross Rib Roast
8 lb. Chuck Steaks
9 lb. Minced Beef
3 lb. Chops
10 lb. Frying Chicken
3 lb. Stew
5 lbs Pork Sausage
Sides of Choice grade A Baby Beef, guaranteed aged and tender .99 lb.
ALBERTA MEAT DISTR.
1811 Cook St. 383-3012 or 383-8552

SAVE MONEY AT HARVEP'S
Whole fryers 75c lb.
Beef bacon $1.29 lb.
Corn beef $1.49 lb.
Loins of pork approx. 10 lbs. cut into chops or roasts, $1.69 lb.
FREEZER BEEF SPECIALISTS
Red brand sides of beef $1.05 lb.
Sides of baby beef .95 lb.
2709 Quadra Street 383-2031

WILLIAMS QUALITY MEATS
Grain-Fed Grade "A-1"
Freezer Beef
Siles $1.09 lb. Hinds $1.29 lb.
Fronts .89 lb.
Full Baron of Beef $1.25 lb.
100 per cent guaranteed quality
795 Fort Street 384-0525-26

MEAT AT McCOLLS
FOR
HAGGIS
BLACK PUDDINGS
WHITE PUDDINGS
SLICING SAUSAGE
5-230 Menzies St.
382-1611

APPLES
MacIntosh, Spartan, and Newtons; kept at their peek of freshness in cold storage. Saanich Orchards off Stellys Cross Rd. 652-2009.

100 MISCELLANEOUS FOR SALE

MOVING, MUST SELL 20 CU. FT. freezer, 6 months old, dresser and single hide-a-bed. Phone 592-0247 between 4:30 and 6:30 p.m.

LIKE NEW COLD SPOT CHEST freezer, color avocado, size 45x22. 385-0456.

48" ROLL-AWAY COT, $50. 595-2525.

BUGGY GOOD CONDITION, $50 or best offer. 479-1976.

STOVE, FRIDGE, BED AND frame. Phone 658-1181.

BRAND NEW BABY'S CRIB, large, phone 385-7157.

USED WOOD DOORS FROM demo. 980 Wordsley.

9X12 BROWN AND GOLD WOOL rug with underlay, $150, 478-8998.

TWIN STROLLER, PIGGY BACK style, $45. 479-3197.

AUTO BODY AND PAINT QUALIty repairs. $12 per hour. 592-9289.

DRYER IN GOOD WORKING order, $25.00. 477-5649.

SINGLE COLONIAL AND USED bed. 382-6963.

BARGAIN ANNEX
USED
Tri-light table lamp $29.95
Drop arm love seat $99.95
2-pc. Sectional $279.77
Hide-a-Bed New and used from $129.95
Vibrator recliner as is $189.88
Deilcraft Lamptable $59.95
3-dr. Cherry Wood Dresser by Gibbard $199.98
Rocking Love seat $129.95
Dinette sets from $59.95
Bookcase glass doors $74.88
2-pc. Sectional $149.95
4'6" mattress and box on legs $79.98
Queen mattress $59.98
Colonial wing back swivel rocker $69.95
4-dr. chest older type $69.95
Come in and browse around
Trade-ins accepted
Used articles purchased
FREE DELIVERY
A DIVISION OF STANDARD FURNITURE
753 VIEW ST.
382-5111

BUY-RITE FURNITURE WAREHOUSE
EMERGENCY
OVERSTOCK
Clear-Out
$50,000
To Be Sold at Clear-Out Prices
(WHILE STOCK LASTS)
FURNITURE
UPHOLSTERY
TV - STEREOS
APPLIANCES
WAREHOUSE HOURS
OPEN 9 A.M. TO 5:30 P.M.
FRIDAYS TILL 9 P.M.
CLOSED MONDAYS
704 View (basement)
TEL. 385-4744
BUY-RITE FURNITURE WAREHOUSE

SALE PRICES EVERY DAY
2-pce. French Provincial Chesterfield suite, tapestry cover, $419.00; other 2-pce. chesterfield suites $249.00 to $589.00; Hide-a-Beds $159.00 to $398.00; swivel rockers $159.00; recliners $99.00; Duncan Phyfe drop-leaf table and 6 chairs, $439.00; corner china cabinet $269.00; round rock maple table and 4 chairs, $399.00; complete bedroom suites $199.00 to $599.00; single beds $59.00 to $195.00; bunk beds, complete, $299.00; chests of drawers $32.50 to $139.00; dresser $39.50 to $149.00; tea wagon $229.00; cedar chest $129.00; 9x12 rugs $49.00 to $179.00; washer spindry $129.00; electric heaters $4.95 to $24.50; fire screens $22.95 to $39.95; wooden rocking chairs $62.50 to $139.00. Use your Chargex.
PANDORA FURNITURE LTD.
New and Used Furniture
1050 Pandora Ave. 383-6319

WHOLESALE PRICES
Hotels, Motels and Institutions. Your shades recovered in hardback material or silk. Cal for representative with samples. Korbin House of Lights. 9732 First St., Sidney, 656-6215, evenings — 383-5077.

SOUNDSLEEP
Are you one of the five million Canadians that can't sleep naturally? Try a SoundSleep Pillow for the hest you have been waiting for. Direct sales only call 652-2350 or 656-2191.

MOVING SALE
Antiques, furniture, hanging coal oil lamps, china, Staffordshire collection. Loads of miscellaneous, bricks, lumber, doors, glass windows, etc. Sunday only, 9-4 p.m. 1603 Morrison St.

CHAIN SAWS
SALES — SERVICE — PARTS
For Most Makes
HOMELITE CHAIN SAWS — Most models in stock from $114.95
VIC LAWNMOWER HOSPITAL
834 Johnson 386-8338

AUTOMATIC RADIO, 8-TRACK player and speakers, 4 or 8 ohm 12 watts; 20 gauge single shot; 22 calibre rifle, single shot, scope, included, mounted. Bargain for prices on phone 595-5483.

20 GALLON AQUARIUM AND accessories, $40. 6 month old Upright Vacuum, cost $100, sell $50. Motorcycle helmet $10. 4C 78-14 whitewalls, $5 each. 386-0983.

MOVING, MUST SELL TOP loader R.C.A. dishwasher, $200. 21 inch R.C.A. color TV, $300; 4-piece Realistic stereo $300. Phone 383-8526.

NEW FRIDGE, USED 2 WEEKS, 16 cubic foot Baycrest, $400. New stove used 2 weeks, General Electric continuous clean oven, $400. New box spring and mattress, ¾ size, $75. 658-5628.

KNITTING MACHINES, GUARANteed with lessons. New and used from $88. Passap, Juki, Knit King, Brother Lessons and repairs. Sawyer Sewing Centre. 840 Fort St. 388-6228.

3 DARK GREEN SHAG RUGS, 3½ years old, underlay included. 1—10½x14½, 1—9' diameter round with fringe, 1—3x5. $400 for complete set. 592-0720.

WOOL ROSE RUG, WELL USED, 9'x6'6", good used tangerine nylon rug, underpad, 9'x6'9", $40 or offers. 598-3076.

FREEZER 10 MONTHS OLD, 24 cu. ft., General. With approximately $50 worth of meat. $225. 652-5720.

HABIT TRAIL GYM 3 TUBES and starter, 22" RCA black-white TV. hoover broom, chesterfield. After 5. 595-3240.

GIRLS SKATES SIZE 4, GIRLS 3 speed bike. Phone 595-6015 after 6 p.m.

REFRIGERATOR: GIBSON TWO temp deluxe, 12 cubic feet, $75. 598-3844.

BABY FURNITURE 15 SHELF unit flat stand, dresser and miscellaneous items. 388-6105.

DOUBLE MATTRESS AND SLAT spring, comfortable, clean. Both $40. 386-0324.

CHESTERFIELD AND CHAIR $85 or offers. Sealy crib mattress offers, 384-3127.

HOOVER SPIN WASHER LATEST model, $75, good working order. 598-6683 between 6-7 p.m.

FRENCH PROVINCIAL CHESterfield and chair, cost $1200, sell $500. 382-1255.

LADY KENMORE DISHWASHER 8 cycles, maple top, like new. $325. 652-2516.

METAL RAILING FOR INTERIor staircase and flat section $130. 477-6448.

THE TRADERS
TO CLEAR ½ PRICE
large cocktail table, was $139, to clear $70.

Velvet boudoir chairs, choice of colours. Regular $219.95. Priced to clear from $35.

Paintings. Regular $269.50 As low as $19.95.

Assorted table and swag lamps. Some more than 50% off.

SAVE TODAY ON FLOOR MODEL COLOUR T.V. CLEARANCE.
1 only Magnavox colour portable. Was $599. To clear $439.95

Deluxe 26" Magnavox colour portable. Was $599. To clear $439.95.

Deluxe 26" Magnavox console wtih Tambour doors. Was $1468. To clear $829.

18" Admiral portable. Clearing $318.

26" Admiral 4-way console colour T.V., FM AM radio, record player, and 8 track tape. To clear at only $998.

All sets carry full manufacturers warranty.

SAVE ON APPLIANCES
Clearing floor models, ranges, refrigerators, washers, dryers. Each priced accordingly. Some slightly marked.

30" deluxe Admiral electric range with high shelf, rotisserie, meat probe, continuous clean oven and many other features. Manufacturers list $529. To clear $329.

Admiral dryer, 220 volt. To clear $219.95.

13 cu. ft. frost free fridge in gold. Clearing at $379.95.

All appliances carry full factory warranties.

Fantastic savings in all departments. Chesterfield suites, dining room suites, bedroom suites, bedding etc. At big savings.

EASY TERMS TO 36 MONTHS
Open Nightly 'til 9
Phone 388-6264
715 Finlayson

Mais 385-2435
USED
5-pc. Bedroom Suite $89.95
Buffet $34.88
1 RCA B and W $59.00
1 Silvertone, 3-way AM-FM Stereo Record Player and TV $228.00
1 Philco 26" B and W $39.00
1 26" Westinghouse color $193.00
1 Moffat Range $148.00
1 Moffat Range $158.00
1821 COOK

AUCTION GALLERY
We buy, sell or consign. Appraisals for all purposes. ESTATE SALES and LIQUIDATION SALES. Immediate pickup of your goods. All items sold same week of pickup. NO WAITING! We have our own trucks and two locations to serve you.
VICTORIA
966 YATES ST. 386-8448

Aladdin Furniture Strippers Ltd.
356 BAY ST. 383-2533
Let us strip your furniture of all paint and varnish. Closed Monday.

ROBINSON'S OWN
POCKET FISHERMAN. Complete casting set, rod, reel and line.
ONLY $17.95
at
Robinson's
1307 BROAD 385-3429

RUGS LOOK "NEW" IT'S SO easy with RUG-MATE stain removing rug shampoo. Rent electric shampooers for $2.00. 8 hours, plus materials. Also Hero Airless spray units, sales and rentals, Clark and Pattison, 760 Bay St. See our ad under Painters for other supplies.

DISPLAY CABINETS
UNIVERSAL TRADING CENTRE
584 Johnson. Upstairs Warehouse bargains. Tools, furniture, antiques, curios, glasswear, pictures, stereos, cameras, and jewellery. 383-9512.
We Buy, Sell and Trade

GOOD USED APPLIANCES — Coppertone 30" Range, $125; G.E. Dishwasher, $99; Easy Dryer, $135. BUTLER BROTHERS, 1720 Douglas, 383-6911.

COLOUR TV, $245. CHESTERfield suite, $150. Dining room suite, $65. Black recliner, $55. Hart metal skiis, $50. Boy's bike, $25. Range, $65. 595-5564.

MOVING, MUST SELL — KITCHen buffet, nearly new, steel cabinet, older type carpetsweeper, bench, chamber, wood potatoe masher. Room 510, Yates Hotel.

MAN'S GENUINE RUBY AND diamond ring, mounted 18 karat yellow gold and platinum, appraised value $4000, best offer over $2500. Phone 383-1706.

2 DBLE. BRASS BEDS, SLIGHTly damaged in transit. Excellent bargain. Also Inglis sud save automatic washer. 384-0256 after 4 p.m.

MOVING MUST SELL LARGE Westinghouse refrigerator-freezer unit. $150. Corner lamp table $7. 592-6137.

SPEED QUEEN MULTI-CYCLE automatic washer and dryer, excellent condition. 598-8407 after 5 p.m.

PERSIAN DESIGN CARPET, private import, one 9x12, one 10x13½. New, all wool. 386-2812 or 386-1312.

Mel's BARGAINS
INVENTORY CLEARANCE
Cedar Chest
Was $112 Now $85
9x15 British India Carpet
Was $195 Now $275
14 cu. ft. Marquette Refrigerator
Was $195 Now $175
Baycrest 24" color TV
Was $299.50 Now $250
Telefunkin Stereo—radio
Was $250 Now $200
International sewing machine in table
Was $99.50 Now $84.50
Brown Armless Daveno
Was $49.50 Now $39.50
7-pc. dinette set
Was $139.50 Now $112.50
3 pc. walnut bedroom set
Was $249.50 Now $219.50
Mahogany music cabinet
Was $275 Now $250
Magnus electric chord organ
Was $175 Now $150
6 Mahogany Victorian chairs
Was $300 Now $250
3460 Quadra 384-3152

BILLIARD TABLES
SHUFFLEBOARDS
Custom made billiard tables — all sizes and FACTORY PRICES. No MIDDLEMAN — YOU SAVE — IT MAKES SENSE! Pool cues, the perfect gift for the new year. Tiffeny lamps.
PLAY-MOR
BILLIARDS
560-A ALPHA ST. 384-3332

BUTLER BROTHERS
THIS WEEK'S SPECIAL
RCA Console Stereo
$100 OFF Pay $399
1720 Douglas 383-6911

HASTINGS
Reconditioned appliances
1 — 30" ELECTRIC RANGE
1 — AUTO. FRIGIDAIRE WASHER
1 — McCLARY DRYER 90 day warranty
386-7734 2100 Douglas

FIREPLACE LOGS
(3 HOUR TYPE)
6 for $4.75
HARKNETT FUEL
2333 Government
384-9381

EATON'S WAREHOUSE STORE
749 View St.

MAYTAG
Next day delivery
C. TAYLER
Home Appliance Ltd.
707 JOHNSON 383-3281

SOLID BRASS AND COPPER fireside companion set, $45. Quality Danish chair, $85. 9x12 oval carpet used 6 weeks, $50. 4-drawer chest of drawers, $50. Quality blonde corner book case with doors, $45. Vinyl head board double, $17. 598-2257.

WHAT'S HAPPENING AT
Victoria Lawnmower
TO SERVE YOU BETTER?
834 Johnson St. 386-8338

FOR SALE — APPROXIMATELY 200 square yards new rubbercraft undercushion. Retails $2.75 will clear at .95c a square yard for total purchase. 478-4198.

VANDAL-PROOF DOORS AND windows with unbreakable "Lexan" panels. We will cut to size and advise on installation at INDUSTRIAL Plastics Ltd., 2105 Douglas St.

Circular Saw-Hand Saws
Set and Sharpened
VIC LAWNMOWER HOSPITAL
834 Johnson 386-8338

ZEROX TONER 6R27 FOR 3600 to 7,000 copiers 9 cartons containing 8 cans each $57 per carton phone Mr. Else at 386-1465.

17' PLYWOOD CABIN BOAT, motor and trailer. $700 or trade for car or ½ ton equal value. Phone 383-1975.

MOVING MUST SELL 5 YEAR family VIP membership to European Health Spa. $720 value for $500 or finance. 598-6104 after 6.

WHY BUY AND MAKE A MIStake? Rent a telephone answering service from Interconnect. 384-0511.

OUTDOOR INCINERATOR Barrels, ready to use. Free delivery, $5.49. New and used Oak Barrels, 383-1328.

PHONE VALET, $90; SHAG, 8x14, $50; sturdy storage or display shelving; illuminated display case; Readograph signs. 386-1524.

TYPEWRITER AND TABLE, bookcases, 10 gallon aquarium complete with accessories. 478-3012.

AS NEW POWDER PINK drapes, lined, 20' wide, 84 long, 18' wide, 84 long; tuxedo, size 40-42; toys — hockey game, 598-8768.

FOR SALE, ONE NATIONAL pool table, in good condition, requlation size, $400. Call between 8:30-4:30, 388-4254.

B.C. GREENHOUSE BUILDERS. For information and brochures write 783 Hutchinson or phone 385-8445 anytime.

LIGHT-WAY INC.
Wholesale Prices to Contractors
695 Alpha 384-9359

1X1 CERAMIC TILE 58C SQUARE foot with gold in seven pastel colours and white. 386-2812.

QUEEN SIZED MATTRESS, BOX spring and bed frame and bedding. 479-5208.

UNDERWOOD TYPEWRITERS for sale. Interconnect. 939 Johnson. 384-0511.

PRICE'S LOCK AND SAFE LTD.
Safes, Locks, Keys
847 Fort 384-4105

250 SQUARE YARDS, SHORT shag, good quality, almost ½ price 383-4413.

FLOORLAYER HAS SELECTION quality vinyls including clearances, free installation. 386-8615.

HAIR PIECES FOR MEN
Natural appearance, reasonable, for appointment. 598-7853.

ELECTRIC GOLF CART WITH charger. Carries five people plus bags, $1000 or best offer. 385-5335.

LADIES BLACK CHAMOIS lined coat, mink collar, size 16-17. Like new. $50. 478-4198.

940 SINGER ELECTRIC PORTAble Sewing Machine, perfect working order. $45. 388-4139.

HIDE-A-BED, BRAND NEW queen size headboard, for $100. 383-6062.

26" VIKING COLOUR TV $300. Swedish speed skates, men's medium size 10. $30. 598-4774.

60 C.S.M. BROMWAT COMPRESsor, 4 cylinder gas engine on trailer, $1,000.00. 656-4387.

NEW DRESSERS, SPANISH style made by Kroehler, 6 drawers. 385-3366.

FREE STANDING FIREPLACE, good condition. 388-7607.

BRASS BEDS FOR SALE
385-5152

QUILTS, CUSTOM MADE BY hand. For all occasions. 479-2905.

CRIB AND MATTRESS LIKE new, $45. Phone 386-3853.

GLASS SHOWCASES. REPLY Victoria Press, Box 293.

NEW UTILITY TRAILER. Phone 749-3397.

1974 HOOVER UPRIGHT, GOOD condition, phone 384-4010 after 6.

JOHN McMASTER 1012 FORT
JANUARY SALE CONTINUES
BIGGER THAN EVER REDUCTIONS
MEN'S SPORTS JACKETS regular $59.50, $65.00, $69.00, Sale Price $45.00. Regular $72.00, $79.50, $75.00, $89.00, 189.50, less 10% OTHER SPORTS JACKETS to clear at $24.50 and $20.00. ALL WOOL SLACKS, OLDER STYLES, TO CLEAR, $15.95, $7.50.

OFFICE FURNITURE
One steel, 4-drawer office desk, $120. One teak office desk, $120. One steno chair, $45. 4 naugahyde guest chairs, $18 each. One legal size steel 4-drawer file cabinet, $35. One steel card index file $25. One naugahyde beauty parlor chair, $38. 656-3757.

103 MISCELLANEOUS WANTED

LUNDS
AUCTIONS
Tuesday — 7 p.m.
Friday — 1:30 p.m.
APPRAISALS
For All Purpose
386-3308

KILSHAWS
1115 Fort St.
AUCTIONS
Friday at 7:00
Appraisals
for
Insurance and Sale
PURPOSES
384-6441

THE SALVATION ARMY Needs your re-usable clothing, furniture and household goods. "Help us to help others." Family Thrift Stores. Victoria, Sidney and Langford. For pickup — 386-3295.

BRENTWOOD
BARGAIN BARN
BETTER QUALITY USED FURNITURE AND APPLIANCES
Before you buy or sell
Compare our Prices
7115 West Saan. Rd. 652-1711

WANTED-COMPRESSOR, MEDIum size for spray painting. Controls and other accessories if available. Wood turning lathe and tools, accessories. Part-time operator with own lathe. Korbin — 9732 First St. Sidney. 656-6215 or evenings 383-5077.

WANTED: SECOND HAND clothing, all sizes, on consignment. Can pick up or bring to 904 Esquimalt Rd, 1-4 p.m. 386-2392 after 6 p.m.

SWORDS, JAPANESE ORIGIN or information re obtaining same. 382-5866 (after 5) or 457-4704 area code 206, or R.R.1, Box 895, Port Angeles, U.S.A. 98362.

WANTED: ½" DRIVE SOCKET set and ¾" socket and mechanic tools, heavy equipment. Cash. 384-9624.

WANTED: GREENHOUSE TO rent between 10,000 and 15,000 sq. ft., possibly to buy in future. 652-2560.

RESTAURANT GRILL HOOD, 11'x3'x20" approximately. Also soft ice-cream machine in good condition. 478-6104.

DOLLS — BISQUE, COMPOSItion, wooden, wax — anything! Private collector. Mornings, 383-0350.

WANTED — WOOD BUNK BEDS and mattresses in good condition, wagon wheel style or similar. 652-3572.

CASH FOR USED VALVE grinder and valve seat grinder. Phone 658-8882 after 6.

WANTED: PAIR OF EXTERIOR French doors and a stained glass window. 479-7746.

WE BUY AND SELL ANYTHING of value, Universal Trading Centre, 584 Johnson, 383-9512.

WANTED 15 CUBIC FT. OR BIGger copper tone frost free refrigerator, reasonable please. 385-4206.

WE BUY FURNITURE, HOUSEhold goods, pictures, tools, etc. Best cash prices. 386-0462 anytime.

OLD PAINTED OR VARNISHED wooden furniture, any condition. 383-2533.

WANTED TO BUY—GAS STOVE, good condition. Phone anytime 384-9206.

QUALITY CHESTERFIELD FURniture, old silver, china, etc. 595-7567.

NON-WORKING PORTABLE TVS wanted. Will haul away free. 479-9283.

WANTED: HARLEQUIN ROmances, hard covers, paper backs. Oak Bay Books, 592-2933, 592-3926.

WOOD LATHE, METAL LATHE and radial arm saw. Box 83, Youbou, B.C. V0R 3E0.

WANTED: ONE OLD TYPE CANdle stick dial phone. 385-9811.

SELL OLD BOOKS TO THE Haunted Bookshop, 382-1427.

FRIDGES AND FREEZERS bought. 598-7422. All-Temp.

POOL TABLE, LARGER THAN 4'x8'. Also desk. 478-5448.

PIANO WANTED IN ANY CONDItion, 385-4807.

COMMERCIAL IRONER IN good working condition. 658-5231.

WANTED — CANNING JARS "Gem", pints or quarts. 384-5505.

WANTED: CEDAR FENCE posts. Phone 652-5770.

109 MISCELLANOUS TO RENT

SAWYER SEWING CENTRE
RENT TO OWN — Domestic and industrial sewing machines
840 FORT 388-6228
CLOSED MONDAYS

115 SWAPS

24 FT. SABRECRAFT CRUISER, FW cooled Ford V-8, inboard-outboard full canvas, dinette, galley, head, sleeps four, swap for pickup, dumptruck or? 658-5235 (9-5).

116 COINS AND STAMPS

SELECTION OF ROMAN AND ancient coins on display at Admiral Stamp and Coin Shop, 849½ Fort St., 384-1315.

117 ANTIQUES

ANTIQUES WANTED
Private collector will pay best prices for wind-up gramaphones, Edison or any outside horn machines, horns, etc. Also old music boxes. 595-4768 after 5 p.m.

HIGHEST PRICES PAID FOR quality antique furniture, clocks, rugs, etc. David Robinson, 384-6425.

ONE OF A KIND BUFFET AND hutch, hard carved 1870. Other antiques also. Interested parties phone 656-6698.

INDIAN RAWHIDE SADDLE, $275 and beaded pack saddle $200. 385-5890.

ANTIQUES EXPERTLY REpaired. Call 478-2539.

120 GARDEN SUPPLIES

Fertilizer

AGED HORSE MANURE, $1 PER bag, minimum 5 delivered, 479-5016.

AGRICULTURAL SAWDUST AND cedar hog fuel. 479-7629 or 477-5053.

OLD COW MANURE, 7 YDS. $45, bag $1.75, 595-0773.

COW MANURE
478-1876

Plowing, Rotovating and Cultivating

DON'S TRACTOR SERVICE
477-3913
We rotovate, plow, cut grass and brush also, loading and hauling.

120 GARDEN SUPPLIES

Seeds, Bulbs, Plants Trees, Shrubs

BIG PALM TREE APPROX 8' tall, with split leaf plant, $150 or best offer. 1237 Hillside Ave.

Topsoil, Rocks and Fill

SCREENED TOPSOIL WITH MAnure and sand added. $11 per yard delivered, minimum 6 yards. Garden sand $5 per yard. Road gravel. E. Nixon Ltd. Phone 385-4431 or 385-5642.

SAND AND GRAVEL SUPPLIES. Good quality top soil. Phone 478-1000. Don Mullett Trucking.

RICH SANDY OR BLACK LOAM 7 yds. $59, bag $2, also fill and sand, 595-1977.

125 PETS and SUPPLIES

IVYBEE'S SUN HIGH, 12 WEEKS old registered male Pekingese, dark red sable, black face, all shots with pedigree, $150 firm. 592-7221 afternoons only.

WANTED: GOOD HOME FOR friendly 8-month-old male pup — Lab-Setter Cross. Prefer home in country with children. Phone 477-4990 after 4:30.

SHADYBROOK KENNELS
Purebred German Shepherd pups, black and tan, registered, immunized, tattooed. 743-9447.

FREE TO LOVING HOME — large one-year-old male dog, beautiful with children, but needs room to run. 385-0840.

WANTED; HOME FOR BLACK female cat, 4 months, has two shots, medically insured or board for two months. Terms. 383-3951.

THREE 50 GALLON PLYWOOD fish tanks with glass fronts, 383-9471.

PUPPIES, LAB SAMOYED Cross, healthy, 3 months. Thurs. evening. 382-5304.

HAVE YOUR DOG TRAINED IN your own home. Obedience or problems. Call Chuck at 386-0461.

REG DOBERMAN PINCHER puppy from champion stock, $200. 112-246-4267.

SIAMESE MALE KITTEN, three months, had one shot, $20. 478-0626.

FOR SALE, 15-GALLON aquarium, stand, etc. 305-305 Michigan St., after 5 p.m., 382-8778.

CHESAPEAKE BAY RETRIEVER pups. 2 beautiful females, registered. 479-1211.

PUREBRED WELSH CORGI 6½ months old fully housetrained, has had all shots. $110. 656-4673.

THREE MALE SHEPHERD-Malemute puppies, free to good home. 479-1254 after 4:30 p.m.

COUPLE WOULD LIKE SMALL pet monkey. 382-7089 after 5 p.m.

BEAGLE PUPPY, $75.
384-6628.

RABBIT FRYERS WANTED 3-5½ lbs or ?. 652-1819.

IRISH SETTER, 11 MONTHS OLD female. offers. 479-8997.

BLACK POODLE PUPS, $50. 592-1395.

2-YEAR SAMOYED STUD, EXcellent stock. 478-4488.

SAMOYED PUPS, 8 WEEKS OLD, $75. Phone evenings 478-8968.

127 CHICKS, POULTRY, HATCHING EGGS SUPPLIES

PUREBRED RHODE ISLAND Reds, 25 hens and one rooster. 652-3136.

MUSCOVY DUCKS
478-1073

128 LIVESTOCK SUPPLIES AND EVENTS

MANDER TRUCKING
AGRICULTURAL SAWDUST
Ideal for farms, greenhouses, bedding, landscaping, etc.
CEDAR HOG FUEL
Riding rings, excavations, etc.
479-7629 or 477-5053

21-MONTH-OLD WELSH quarter horse filly. Needs lots of love and attention. $150 or best offer. 478-5601.

HORSES NEEDING EXERCISE? Two young girls willing to help. Colwood-Metchosin area. 478-6317, Anita.

THREE GOOD, QUIET MILKING cows, Holstein; 100 young laying chickens. 479-8490 after 6.

REGISTERED APPALOOSA gelding, 3½ years, asking $500. 595-3602.

HIGHLAND
TACK AND FEED
721 Station Rd. 478-6438

ONE PUREBRED APPALOOSA mare, offers, $200; also Western saddle. 652-3726 anytime after 5:30.

FEED POTATOES, IN SACKS OR bulk, $20 per ton. Ed Maber, 652-1513.

FEED POTATOES, IN SACKS OR bulk, $20 per ton. Ed Maber, 652-1513.

QUALIFIED HORSESHOEING. Dan McPherson, 477-3226.

STRAW $1.40 PER BALE, NO Sunday business. 652-1620.

BLACK ANGUS BULL, REGIStered, $600. 3 years old. 478-1974.

130 HEAVY EQUIPMENT AND MACHINERY

CONNOLLY INDUSTRIES
3388 Douglas St.
Complete servicing for commercial equipment including diesels, Refrigeration, hydraulics, pumps.
"Big Enough to know how Small Enough to care."
3388 Douglas St.
385-5313 386-0662
8 a.m. to 5 p.m. After 6 p.m.

HOUGH MODEL H.E. RUBBER tired front-end loader. ¾ yd. bucket. In good running order. Best offer over $1500. Dual-wheel trailer, near new rubber. Hyd. brakes. Adaptable for poles. $500. 112-743-2838.

1969 FORD TANDEM DIESEL, new 225 cat engine, new transmission, new clutch. $6,500 or nearest offer, or will trale for backhoe. 746-6255.

1970 CAT, 941 TRACK LOADER with third valve and plumbing counter balance, RORS canopy, 4,200 hours, $26,000. 642-5737 or 642-5146.

LIKE NEW STEAM JENNY, spray wash, automatic start. Offers to $1,000. 384-6934 days, 478-1890 evenings

135 FARM IMPLEMENTS

MASEY - FERGUSON FARM lawn and garden tractors. Light construction machinery. Your local dealer.
M and H Tractor and Equip. Ltd.
6805 Veyaness Rd. 652-3929

LIKE NEW, J.D. 450B R.O.P., 1050 original hours, loader 1¼ yd., dozer blade and tri-axle trailer vac-air, $20,000. Call 598-5962.

149 NEW CAR DIRECTORY

REG MIDGLEY'S
JEEP CITY
All '76
Models Here
Now!
3342 OAK ST. 386-7571
Dealer Lic. D4530

150 CARS FOR SALE

BEAT THE INSURANCE crunch. First time offered. $1,550 buys a showroom condition 1967 Pontiac Parisienne 2-dr. hardtop, 327-325 h.p. V-8, auto. P.S., P.B., radio, new paint, well maintained, in spotless condition throughout. Looks and drives like new. For appointment to view call 746-7885 Duncan. Private sale.

GETTING MARRIED, MUST sell my powder blue 1974 Mustang II, 2 door, vinyl top, 4-speed transmission. Only 8,000 miles. Immaculate condition, phone 382-9528 between 4-8 p.m.

STUDENT TRANSPORTATION, 1962 Envoy, economical, reliable, insurance $10 until end of February, tested until Jan. 1977, $275. Phone lunch time. 478-1833.

1973 ASTRE HATCHBACK, 4 speed, 26,000 miles, excellent condition, $2375. 385-8849 after 5:30 p.m.

WANTED — NEW HOME FOR 1972 Toyota Corona 4 door. Tested, 69,000 miles but very good condition. $1,275. 384-7505 after 6.

AMC
COME ON OUT!
LOOK AT THIS
SUPER SELECTION!
'69 DODGE DART H.T.
'68 DODGE 440 H.T.
'72 METEOR 500 H.T.
'71 OLDS 98 WAGON
'69 OLDS 442 H.T.
'68 CHEVELLE 4 DR.

REG MIDGLEY SUPER SELECTION!
'71 MAZDA 616 SEDAN
'71 TOYOTA 1200 2 DR.
'72 FIAT WAGON
'72 DATSUN 510 WAGON
'72 MAZDA 616 SEDAN
'72 CORTINA WAGON
'72 CORTINA 2-DR.
'75 DATSUN WAGON

REG MIDGLEY SUPER SELECTION
"AS IS" SPECIALS!
'63 MERCURY COMET $350
'68 ISUZU SEDAN $400
'70 AMBASSADOR SED. $900
'71 TOYOTA 122 2-DR. $900

REG MIDGLEY
MOTORS LTD.
736 Cloverdale
385-8756
Dealer Lic. D3785

You Can Expect
A Great Deal
From . . .
Cornell
CHEV/OLDS
Cadillac
CHEVROLET TRUCKS
Sales/Service 385-5777
OPEN 'TIL 9 P.M.
OVER
76
OK USED CARS
To Choose From
CORNELL
CHEV - OLDS LTD.
3050 Douglas — 385-5777
Dealer Licence D-3162

J. C. MOTORS

74 COROLLA Wgn. A.T.	$3195
74 VEGA automatic	$2895
73 MAZDA ROTARY	$2395
73 MUSTANG V8, auto.	$3995
71 COUGAR V-8, AT.	$3195
70 SKYLARK, V-8, auto.	$2195
69 MUSTANG, V-8, auto	$2595
69 CHARGER, V-8, auto	$2895
69 FAIRLANE GT. Auto.	$1695
68 CHEVELLE Wgn, 6 auto.	$1695
68 FORD Sedan V-8 auto.	$1395
68 BUICK Skylark, htp.	$1695
65 FALCON, 6 AT	$ 795
65 VW BEETLE	$ 795

J. C. MOTORS Ltd. D-3246
837 YATES ST. 384-0921

CUDA
340-S automatic, $1500 invested in new motor and transmission. Still under warranty. Can be seen at Cal-Van Auto Supplies, or phone 478-2503 or 386-2156 ask for Rick.

1972 TOYOTA MARK II AUTOmatic, radio, excellent condition throughout. $1675. Appointment to see, 384-1721 or 477-0510. Sports and Classic Cars, 2825 Bridge St. D1236.

1973 DODGE DART (SWINGER) 2-door, hardtop, power steering, power brakes, V8 motor, mileage under 12,000. Radio, other extras, 384-4793.

'69 VOLVO 164, AT., P.S., P.B., radio, custom sunroof, radials and snows, trailer hitch, excellent condition, $3200, office 386-1712, home 477-4968.

1968 CHEV. STATION WAGON, excellent inside and outside. Runs well, $1600 or best offer. Phone after 6 p.m. 386-2652.

1975 CAMARO, 2000 MILES, 6 cylinder, automatic, power steering, disc brakes, radials. Reasonable 652-1692.

1970 CHEVELLE SS 396, POWER steering, tape. 384-8407.

THE ACES® ON BRIDGE

by IRA G. CORN JR.
TEAM CAPTAIN

In the N.Y.-N.J. Regional held at Grossinger, N.Y., the winners of the Mixed Pairs were Pam Goldsmith, Broomall, Pa., and William Gough, Oreland, Pa.

Bridge players and pilots have something in common. Some pilots depend too much on the automatic pilot and in a similar way, some bridge players expect a bridge hand to play itself. A good example is the "automatic hold-up play." Examine today's interesting game and see what happens when declarer flips a switch and decides to take a stretch.

NORTH 12/29-A
♠ 6 3
♥ K Q J
♦ K 8 6 3
♣ 8 7 4 2

WEST
♠ 5 4 2
♥ 8 7 5 3 2
♦ J 10 2
♣ 9 3

EAST
♠ Q J 10 9 8
♥ 6 4
♦ A 9
♣ K Q J 10

SOUTH
♠ A K 7
♥ A 10 9
♦ Q 7 5 4
♣ A 6 5

Vulnerable: North-South
Dealer: East

East	South	West	North
1♠	1 NT	Pass	2 NT
Pass	3 NT	All pass	

Opening lead: Five of Spades

The no-trump game was reached at most every table and the results varied depending upon who was at the controls.

West's spade five went to East's eight and declarer was at the point of no return. An impulsive decision and a quick duck and declarer had executed an automatic hold-up play. East won the trick gratefully and quickly shifted to the club king. This brought declarer out of his slumber and he knew he was in trouble. He made two wide awake ducks in clubs, but there was no escape. East persisted and eventually took three clubs, a diamond and a spade for down one.

The alert declarers saw the dangers in the club suit and took the first spade. Counting only six top tricks, it was clear that three more had to be developed in diamonds. And East's opening bid pointed the way to play that suit.

After winning the first spade, the winners crossed to one of dummy's hearts and led a low diamond. East ducked and declarer won the queen. A low diamond was led back to dummy and declarer ducked for his only chance. East was forced to play his ace and declarer had his nine tricks.

Look out for those automatic hold-up plays. The opponents may have an automatic suit shift that might give you more trouble.

Bid With Corn

South holds:

♠ Q J 10 9 8 12/29-B
♥ 6 4
♦ A 9
♣ K Q J 10

South	North
1♠	2♦
?	

Answer: Two spades. The hand is not strong enough to bid three clubs so the minimum rebid is best. Opener's rebid in a new suit at the three level shows a very good hand and is forcing to game.

150 CARS FOR SALE

THREE POINT MOTORS
Mercedes-Benz
DATSUN

75 BUICK
Very smart Skyhawk, less than 10,000 miles $4,995

74 VW CAMPER
Westphalia with roof-box-tent, stove, fridge, radio $7,495

74 TOYOTA
Corona MK II hardtop, automatic, power steering, AM-FM radio $3,795

74 MERCURY
Bobcat hatchback, Michelin ZX radials, radio-8-track, interior-exterior decor groups $3,595

73 DATSUN
510 auto. $3195

73 DATSUN 510
4-dr. $2795

73 TOYOTA
Pickup and camper, fully equipped $3,995

73 TOYOTA 1600
$2795

73 PONTIAC
Laurentian 9-passenger wagon, 350 cu. in. V-8, automatic, P.S., P.B., trailer-towing pack $3,695

73 TOYOTA
Corona, only 16,000 miles! $3,395

72 DATSUN 240Z
Excellent condition $5395

72 DATSUN
Pickup. Low mileage $2695

72 VOLKSWAGEN
411 $3795

72 MAZDA 616
Smart 4-dr., radio $2,595

72 VOLKSWAGEN
Super Beetle $2,495

72 DATSUN
1200 automatic $2,495

70 ACADIAN
2-dr. sedan, auto. $2295

70 RAMBLER
Rebel 2-dr. hardtop, vinyl roof, automatic, power steering, radio $2,195

70 MAZDA
Only 28,000 miles $1,695

68 VAUXHALL
Victor four-door $995

64 DODGE
$695

2620 GOVERNMENT at HILLSIDE
385-6737
Dealer's Licence D1925

1967 DODGE MONACO, V8, AUTOMATIC, 2-door vinyl hardtop, power steering, power brakes. Tested January 77, $1,000. After 6 p.m. 386-6781. Suite 304.

1963 PONTIAC PARISIENNE convertible, rear quarter panel damaged $300 as is. Motor excellent. 478-9351.

'72 MAZDA 808 16,000 MILES. Not rotary — 4 door — automatic — new paint (Wifes car). $2195. 1-834 Selkirk, 385-4233.

'71 MACH I MUSTANG, 429 RAM air, p.b., p.s., new tires, good condition. Phone between 5:30 and 7 p.m. 595-8958.

'65 BUICK SKYLARK, 2-DOOR hardtop, radio, bucket seats mags, tested. Open to offers. Phone after 5 p.m. 592-6578.

70 BEETLE. NEW PAINT — REbuild motor — new exhaust system — gas heater —perfect condition. $1995. 1-834 Selkirk. 385-4233.

1973 CAPRI, EXCELLENT CONdition. Like new, only 20,000 miles: Must sell. Owner needs 4 wheel drive. 595-7947.

VERY RARE! 52 ANGLIA, stock body, Healey powered, Ford rear new paint and interior, many extras. 386-9841 after 6 p.m.

71 AUSTIN AMERICA STANdard, low mileage. Good condition. Asking $1950. 383-5458 after 6 p.m.

1966 OLDS. GOOD TIRES AND transmission, motor not running, nearest offer to $200. 478-2038.

MUST SELL 1970 FIAT 124 Sports Coupe, French blue, mags, radio. $1,600 or best offer. 595-5965.

'75 VEGA HATCHBACK 4-SPEED ladies' car, excellent condition. Call 386-1743.

72 MAZDA RX 100 $1800 OR highest offer, phone before 5:30. 384-2878.

1970 MONTEGO, TESTED DEC. New tires. Buying truck. $1395. Phone 386-6663.

74 ASTRE HATCHBACK, 4-speed 26,000 miles, 2300 cc engine. $2,795.00. 382-3965 after 6.

1972 CORTINA 17,000 MILES. EXcellent condition. $1950 or best offer. 384-1743 or 386-2404.

'58 PONTIAC TESTED, GOOD motor, 261 cubic inch, drive it or strip it. $150, 478-3837.

70 PLYMOUTH THREE SEAT wagon, 72 Toyota 1600 both good condition 382-4658.

1967 BEAUMONT CONVERTIBLE, V8 automatic, Excellent condition. Offers. 386-2074.

VW WINDOW VAN, MOTOR, trans, good. First $275 takes. 479-3701.

1975 TOYOTA CELICA 9,000 miles, silver, 4 months old. Phone 478-1193.

1969 FORD CORTINA AUTO, deluxe. Very good shape. $1,095. Phone 592-7041 after 5 p.m.

1974 COMET, COMPLETE WITH air. Ideal ladies car. Asking $4100. 478-5329.

67 CHEVY II FOR SALE, STAtion wagon, $500. Phone after 11 a.m. 478-8108.

1956 CHEVROLET, SAFETY sticker, new tires, and brakes. $500. 479-8757.

1961 KARMAN-GHIA RUNS well. Asking $500. Phone 479-3364 after 5 p.m.

'67 PLYMOUTH SATELLITE 2-door, 383, 4-speed. p.s., p.b. 598-4668.

1974 DATSUN 260 EXCELLENT condition 17,000 miles. $6,000. 595-0727.

67 DODGE DART 318 AUTO, very clean, $1,200. 478-5094 after 4.

'74 CORVETTE, EXCELLENT condition. $7,500. Phone 385-5265.

1962 AUSTIN MINI STATIONwagon low mileage, $450. 595-2525.

1963 CHEV, TESTED, RUNNING well, $150. 386-0733.

1965 FORD STATION WAGON, $600.00. 479-4605.

1973 DATSUN 1200, GOOD CONDItion. 595-0737.

65 CHEVY VAN INSULATED, $500. 652-2656 after 6.

1966 CORVAIR MONZA 110 great shape, $700. 479-4676.

150 CARS FOR SALE

DOUGLAS VOLKSWAGEN
PORSCHE
AUDI

TEST DRIVE ONE TODAY
1976 VW
RABBIT
OR
SCIROCCO
Still a Good Selection!
(BUT GOING FAST!)

75 DART 2-door hardtop. Economical 6 cylinder, automatic, power steering, radio. $4395

75 AUDI LS sedan. Automatic, power steering, AM-FM radio, factory air conditioning. $7495

74 DUSTER. Economical 6 cylinder, standard transmission, radio. $3395

74 GREMLIN 'X', V-8, floor shift. $2695

74 PINTO, 2 door. Automatic, radio, low mileage and loaded! $3695

74 AUDI FOX, 4-door sedan. Automatic, radio, sunroof. 21,000 miles. $5195

74 ASTRE GT Hatchback. 4 speed, stereo, mag wheels, low mileage and immaculate! $3295

74 MERCURY BROUGHAM, 2-door hardtop. Full power, radio, factory air conditioning, and only 16,000 miles! $6695

73 MERCURY BROUGHAM, 2 door hardtop. Full power, radio, factory air conditioning. 30,000 miles. $5695

73 PINTO SQUIRE wagon. Automatic, radio, factory air conditioning! $3395

73 AUDI LS, 2-door. 4 speed, radio, and low mileage! $4195

72 VOLVO wagon. Radio, 4 speed. $4195

71 BMW 1600 $3995

LARGE SELECTION!
75 and 74 VW Beetles, Sunbugs, Supers, Customs and Automatics!
From $2,595-$3,695
All Radio Equipped!

Douglas Volkswagen Ltd.
Porsche - Audi
3329 Douglas Street
388-5466
Dealer Licence Number 3715

'55 TWO DOOR CHEVROLET station wagon, excellent condition, 283, 4-speed custom diamond tuffed interior, street and strip suspension, all in reworked and excellent condition, 595-2218.

'68 VW, EXCELLENT MECHANICAL condition. 1500 motor, radio, and good tires. Painted recently. $1,200. 384-6934 days, 478-1890 evenings.

1965 MUSTANG FASTBACK, 289 with 4 BBL. 4 speed transmission, and mag wheels. $1,195. Phone 595-6015 after 6 p.m.

'74 CENTURY BUICK 4 DOOR, radio, automatic transmission, automatic power, 18,000 miles, clean car. Ontario licence. Call 382-8917.

'67 INTERNATIONAL TRAVELall, 4 door automatic. Carpeted interior. Clean, and in good condition. $750. 477-3626.

FIRST $775 TAKES 1967 CHEVY II wagon, good condition, must be sold today. 384-0306.

'70 TOYOTA COROLLA WAGON, good condition, standard shift 656-1479.

1968 CORTINA, EXCELLENT condition low mileage, $1,600.00. 477-4676.

'69 DODGE CHARGER WITH 400 Interceptor, 4-speed wheels, etc. $2300 or offers. 479-3297.

'69 GTO 4 SPEED, LOW MILEage, ps, pb, radials, must sell. Asking $2600. 479-5245.

'68 FIREBIRD, 350 CU. POWER steering, automatic, radio, fair condition $1,400. 478-4924.

yellow Morris 1100, tested til Oct. '76, good transportation, $450. View Apt. 1, 924 Collinson, 383-3700.

1971 VEGA HATCHBACK, NEEDS some work, $1100 firm. 479-6392 after 5.

'61 PONTIAC STATION WAGON, tested, new snow tires, runs good, $150. 384-8790.

'74 COMET
656-4323

'62 VAUXHALL GOOD RUNNING condition. $300. 595-2898.

1948 OLDSMOBILE 98, EXcellent condition, $1000. 382-4367.

150 CARS FOR SALE

METRO TOYOTA

72 Cougar XR7
60 Morgan
74 Impala
74 Monte Carlo
73 GMC 4x4
70 Crown
73 Catalina
75 Century
73 MK II Wagon
74 Pinto 3-Door
73 Hilux Pickup
68 Cutlass
73 Cutlass
73 Mustang F.B.
72 Datsun Pickup
74 Celica
71 Corolla
74 MGB
72 Charger
75 Datsun Sport Truck & Camper
74 Ford Van
73 Westfalia
73 Mustang Grande
73 Corolla Wagon
74 Volvo 164 E
72 Chevrolet
71 Skylark
74 Galaxie
73 Gremlin
73 Corona
69 Volvo
67 Valiant
67 GTO
69 Buick

BCAA TESTED Used Cars!
100% FINANCING O.A.C.
REMEMBER!
NO REASONABLE OFFER REFUSED!
OPEN 9 - 9
CALL NOW!
386-3516

Metro Toyota Ltd.
625 Finlayson
Dealer Licence D3676

METRO TOYOTA

Strait Motors

YOU WILL NOT FIND A BETTER DEAL ON A MOTOR CAR THAN NOW AT STRAIT MOTORS LTD., 1513 QUADRA AT PANDORA. DL 3417. 384-8191.

'70 ACADIAN
2-Dr. Sedan, economical 6 cyl., auto., radio, tested, good condition. Retail value $1695. OUR PRICE $1450.
PAINTER MOTORS LTD.
1513 Quadra D-5505
View by appointment only, 385-0122

'61 AUSTIN HEALEY 3000, GOOD engine and transmission, offers over $800. Also 1956 MG Magnette, $150. 1960 Pontiac Station Wagon, 389 cu. in. not running. 374 cu. in. rebuilt Olds engine and trans. with 6 pack. Phone after 8 p.m. 479-7751.

AUSTIN AMERICA
1970, low mileage, tested, good rubber, no rust, a real gas miser, $1150. Strait Motors Ltd. 1513 Quadra at Pandora, 384-8191. D-3417.

1966 VW FAST BACK, MOST major components replaced during past 18 months. Offers. Phone Sooke, 642-3422 9:30-5:30, excluding Sunday.

1972 CHEV. NOVA, 4-DR. SIX AUtomatic, power steering, steel radial tires, $2,400. Contact after 6 p.m. or week ends. 2537 Wesley Place or phone 382-8460.

1966 CORTINA STATION WAGON, automatic, excellent tires, new master cylinder and rear brakes, radio, tested, very clean condition, ideal lady's car $875, 382-6670.

MONEY
Saved on gas and insurance if you buy my immaculate, metallic blue 1965 Volks Beetle, 60,000 original miles, $895. 743-5244.

'962 OLDSMOBILE, JUST TESTed, power steering, power brakes, good compression. $350. 383-8875, except Sunday.

1973 FORD GRAN TORINO, 2 door hardtop V8, ps, pb, air conditioning, vinyl roof, 29,000 miles. $3100. 384-8401.

'71 GTO POWER STEERING, power brakes, air conditioning, automatic, best offer. Call 386-1704 anytime.

'68 METEOR RIDEAU 500 2 door hardtop, PS, PB, radio, excellent condition, $1295. 652-5575.

'73 PONTIAC 2-DOOR HARDtop, PS, PB, radio, custom built radio stereo, $3,595, 652-5575.

RARE '56 CHEV 2-DOOR HARDtop, not running, open to offers. 385-4504.

1973 DATSUN 610, 28,000 MILES, radials, 382-0686 after 5 p.m., Mon. to Fri., anytime weekends. Offers.

'73 CHRYSLER, 2-DOOR HARDtop, low mileage, excellent condition. 385-8328.

1975 CHARGER DAYTONA, 2500 miles. $6500. 386-0347.

1965 MUSTANG 2-PLUS-2, BEST offer, phone after 6 p.m. 383-4945.

1965 FORD 2-DOOR COMET, EXcellent condition. After 5. 384-6640.

1970 CHEVELLE SS 396, POWER steering, tape. 384-8407.

1960 VAN THAMES NEW RINGS, must sell, 384-1278 after 5.

150 CARS FOR SALE

SUBURBAN MOTORS
NORTH
ON DOUGLAS

HOME OF
LINCOLN, MERCURY, MONARCH, METEOR, MONTEGO, COUGAR, COMET, BOBCAT, '76 CAPRI II AND FORD TRUCKS!

LOOKING FOR SOMETHING SPECIAL?

75 TORINO station wagon. V8, automatic, power steering, power brakes. Blue in colour
WAS $4895 NOW $4495

74 DODGE DART 'SWINGER'. V8, automatic, power steering, power brakes, radio, vinyl roof. Brown.
WAS $3795 NOW $3495

74 VOLVO station wagon. Automatic, with fuel injection. White.
WAS $5695 NOW $5395

73 MUSTANG. V8, automatic, power steering, power brakes, radio, vinyl roof. Brown in colour.
WAS $3995 NOW $3695

71 TORONADO. Loaded, including air conditioning. Finished in red.
WAS $3395 NOW $2595

75 FORD F100, 4x4 pickup. V8, 4 speed. Orange in colour.
WAS $6295 NOW $5895

75 FORD F250, ¾ ton pickup. V8, automatic, power steering, power brakes, radio. Finished in brown.
WAS $5895 NOW $5595

ON THE SPOT APPRAISAL AND FINANCING!

IMMEDIATE DELIVERY and ALL CARS SAFETY LANED!

WIDE OPEN UNTIL 9 P.M.
MON. THRU FRI.
6 P.M. SATURDAYS

SUBURBAN MOTORS
3377 Douglas St. 386-6131
Dealer Lic. D. 2298

SEE THE INFLATION FIGHTERS
Help Stretch Your Budget

71 PINTO $1527
70 CHEV Impala $1642
69 FAIRLANE auto $1210
69 MONTEGO auto. $1041
68 CHEV auto $1012
69 MAZDA $ 637
68 PLYMOUTH S-W $ 762
68 CORTINA $ 597
68 DODGE auto, 6 cyl. $ 865
67 CHEV S-W $ 972
66 DODGE At. $ 511
66 CHRYSLER 2 dr. ht. $ 790

Palm Motors
2936 DOUGLAS AT BURNSIDE
D-1840 386-8385

Wille Motors

75 VALIANT 4-dr. auto. $4395
75 FORD F-250 4x4 $6195
75 VALIANT 6, auto. $3995
75 DART 2-dr. htp., auto. $4495
74 PINTO Squire Wagon $3295
74 PLYMOUTH 3 Seat Wgn. $4995
73 MAZDA Rx2, 1 owner $2495
73 BUICK Century Luxus $3995
72 COMET, V-8, auto. $2395
72 TORINO 4-dr. $2795
72 FORD Squire Wgn. $3495
71 CHEVELLE Stn. Wgn. $2695
71 GMC ¾ P.U. $2995
70 VW Van $2995
67 PONTIAC 2 plus 2, h.t. $1495

WILLIE MOTORS LTD.
Dlr. D-7366
3240 Douglas at Cloverdale 382-2313

1969 BARRACUDA FASTBACK 340—4 barrel, auto, p.s., p.b., rear window defogger, radio, new tape deck, and 4 speakers, 6 wheels, excellent, 62,000 miles, $2,950. 479-2629.

1972 GRAN TORINO V-9 AUTOmatic, nicely equipped, good family car. Mint cndition low mileage Low price, $2400. 479-3876 or 386-3494.

1974 VEGA WAGON, AUTOMATic radio, very clean, $2475. Appointment to see, 384-1721 or 477-0510. Sports and Classic Cars. 2825 Bridge Street. D1236.

'68 VALIANT 225 SLANT 6, AUTOmatic, radio, needs some small body work and new paint, $800. 477-8851.

1971 DATSUN 2-DOOR, $1250. 656-2316.

150 CARS FOR SALE

ENSIGN CHRYSLER PLYMOUTH

ENSIGN
SAYS
These Cars MUST BE SOLD

1975 VALIANT SEDANS
6 cyl. motor
Automatic
Power Steering
Power Brakes
Rear Defogger
Custom Radio
Whitewall Tires
Wheel Covers
Balance Factory Warranty

Ex Lease Vehicles
SAVE $730
over comparable 76 Models

$4191
SALE PRICE
NO DOWN PAYMENT
$120 For 48 Months

Payment includes 5 per cent Sales Tax and interest at 13.5 per cent.

GREAT SELECTION OF USED CARS

'75 Ply. Cricket S.W.
'75 Cordoba
'71 A.M.C. Hornet
'74 Astre
'75 Comet
'70 Meteor
'75 Gran Fury S.W.
'71 Maverick
'74 Plymouth Fury II
'73 Meteor Rideau
'74 Pinto
'74 Plymouth Cricket
73 Dodge Polara
'71 Volvo 145-SS.W.
'71 Plymouth Fury
'69 Chrysler Newport
'74 Volkswagen
'71 Ford LTD
'64 Buick Wildcat
'73 Mercury S.W.
'70 Toyota
'75 Duster
'74 Olds Omega
'75 Valiant
'71 Dodge Coronet
'74 Duster

And More

ENSIGN
Chrysler-Plymouth Ltd.
DOWNTOWN
YATES at COOK
Dealer Licence number D-3660
386-2411
Open Weekdays Till 9:00

'68 BARRACUDA
V8, P.S., P.B., radio, new tires, chrome wheels, new brakes and exhaust. New test, mint condition. Has our 6-month warranty. $1950. Strait Motors Ltd., 1513 Quadra at Pandora. D-3417. 384-8191.

'67 MUSTANG
Small V8, automatic, radio, radial tires, tested for '76 A clean car, has our 6-month warranty. $1575. Strait Motors Ltd., 1513 Quadra at Pandora. D-3417. 384-8191.

1967 CHEVELLE MALIBU 2-door hardtop, power steering, power brakes, automatic, new mags and tires, new paint, vinyl roof, air shocks. Lady driven 66,000 miles. $2200 firm. 384-0089 after 5.

FOR SALE TO SETTLE ESTate. 1970 Cadillac sedan De Ville, $3500. May be seen at the Chevron Station, corner Admirals and Craigflower.

1970 CHEV. IMPALA 4-DOOR, must be seen to be appreciated, trade-ins considered. Phone after 5. 595-5663.

1966 DODGE POLARA, 2 DOOR hardtop, 318, auto trans. Excellent condition must sell, 595-5672 after 6.

'68 FORD 2 DOOR HARDTOP, Galaxie 500, power steering, power brakes. Radio, engine 302, $1295. Phone 386-7071.

RARE '65 CHEVELLE CONVERTible, new top, paint, motor A-1, V8 automatic, power steering, mags. $1,100 or best offer. 478-4248.

'73 DATSUN 610, VERY LOW mileage, many extras. 595-0567 weekends or after 5 p.m.

1960 RAMBLER CLASSIC, AUTOmatic, 6 cylinder, running, offers. 595-3240 after 5.

1974 MONTE CARLO, POWER brakes, steering, tilt steering, radio, radials. $4950. 478-6654.

AUTO BODY AND PAINT QUALity repairs, $12 per hour. 592-9289.

'72 COUGAR. MUST SELL. LOADed. 477-8823.

DODGE '64, STATION WAGON new motor and tires. 383-8301.

'69 VW KARMANN GHIA, GOOD hape, economical. 595-5691.

RARE '70 GTO JUDGE, 400 RAM air III, lots of extras, 656-4941.

1966 SKYLARK BUICK, GOOD condition. $450. 384-2004.

'69 MUSTANG, RADIALS, TAPE deck, 48,000 miles. $2295. 383-4289.

1973 SUPER BEETLE, 27,000 miles, $3,000 or offers. 479-4508.

'75 VW RABBIT, DE LUXE model, $4100. 478-5486.

150 CARS FOR SALE

Brian Holley MOTORS LTD.
FIAT
VOLVO

GIANT USED VOLVO SALE
BEST SELECTION EVER!

WAGONS

'75 245 auto. wagon, radio, roof rack, quartz lights.

'74 145 injection, 4 spd., radio, dark green

'74 145 injection, auto., air cond., AM-FM, light yellow.

'73 145 auto., just overhauled, radio, white.

'71 145 4 spd., radio, rack, extra rims and snows, white.

'69 145 4 spd., radio, turquoise, low miles.

SEDANS

'71 142 E, 4 spd., overdrive, leather int., radials, yellow.

'68 142 4 spd., low miles, radials.

'67 144 4 spd., radio, dark blue.

SERVICE - PARTS
8 A.M. - 9:30 P.M.
MON thru' SAT.

Brian Holley
3319 Douglas at Cloverdale
384-1161 Dealer Lic. D-3170

Speedway

'75 Porsche 911S Targa
'75 VW Beetle
'75 Rabbit automatic
'75 VW Camper
'74 Dodge Motorhome
'74 VW Camper
'74 VW Automatic
'74 Porsche 914 Special
'73 Corvette Panel Top
'73 Mazda RX 2
'72 Westphalia
'72 VW Van
'71 Toyota Sprinter
'71 Toyota Corolla
'70 Volvo 144S
'70 Toyota Sprinter
'70 Datsun 510
'70 VW Auto, Squareback
'70 VW Camper
'70 Pontiac Tempest
'70 Mercedes Benz 300 SEL 6.3
'69 Porsche 912
'69 Toyota Crown
'67 Mercedes Benz
'68 Austin Mini, Station Wagon
'68 Austin 1100
'65 VW Deluxe

Speedway Motors Ltd.
971 Yates Street
Vancouver
Dealer Licence No. D-3141
385-2415

2 CARS MUST SELL ONE
Luxury 1970 LTD Brougham, 4-dr., 429 motor, new tires including snow tires, fully automatic including manufactured 8-track tape deck, A-1 condition, just past 1976 inspection, new exhaust system complete. Color: yellow with black vinyl top. Must be seen to be appreciated. Mileage: 58,000. Asking $2,000 or best offer. Phone 384-9098 anytime, 45 Boyd, No. 416.

LUXURY '73 AMBASSADOR, 2 door hardtop, power steering, power brakes, tilt steering, vinyl top. 401 mill air conditioner. On Michelins. A steal at $3995. 384-4373.

1974 CORVETTE PANEL TOP, high performance, 350. All options 12,000 miles, $7,900. 1973 Vega Hatchback, 4 speed. $1900. 479-8109 days, 384-7525 evenings.

1969 CHEV IMPALA 2-DOOR hardtop, excellent condition. $2395. Phone Gary, 385-1404 daytime, 384-3375 after 6 p.m.

1974 BLUE DATSUN 710, 1800 CC., automatic, radio, radials, excellent condition. Asking $3400. After 6:30. 385-2579.

'66 RAMBLER CLASSIC, STANdard, 6-cylinder, 4-door sedan. $400. 478-9858.

1974 VALIANT BROUGHAM, SUN roof, all beige, 13,000 miles, $4,500 OBO. 652-3864.

'63 IMPALA SUPER SPORT 327, excellent condition. Phone 385-9802 or 384-5489, 5-6 p.m.

'64 PONTIAC STRATOCHIEF very good shape. $650 — offers. 652-5714.

ART'S CAR SALES
See our selection cars—trucks
310 Bay St. D 3415 388-8302

1973 HONDA 350-4, LOW MILEage, many extras, excellent condition. 477-3498.

ONE OWNER 1968 AUSTIN 1100 low mileage, just tested, $1195 or offers. 478-3225.

'63 RAMBLER CLASSIC, 71,000 miles, new brakes, good condition. Offers. 479-2657.

'68 CHEVELLE SS 396, REBUILT motor, new paint. Asking $2700 or nearest offer. 383-8392.

'69 DART CONVERTIBLE 4-speed, sell or trade. 385-5208.

1972 PONTIAC LEMANS, $2,795. 477-4092.

'68 VW BUG, $700 OR BEST offer. 382-8443.

72 DATSUN 510 TWO DOOR 1600 cc, good shape, $1400. 383-2504.

971 METEOR RIDEAU 500, good condition. $2100. 595-4568.

150 CARS FOR SALE

peter pollen ford
FORD

7-DAY MONEY BACK GUARANTEE

74 FIAT "124" $2895

72 BUICK Sportswagon $3695

72 CHRYSLER Newport Like new. $3495

75 MONARCH 2-door $4995

74 FORD station wagon, fully equipped $4495

74 PINTO 3 door, automatic $2895

73 TORINO 4-door sedan $2795

72 VW 411 sedan $2695

69 FAIRLANE sedan. 6 cylinder automatic $1595

TRUCKS

74 FORD 1 ton pickup. Automatic $5995

72 GMC ½ ton pickup $2795

74 COURIER automatic, radio $2895

75 DODGE 200 club cab, V8, automatic, radio $5295

71 FORD ½-ton pickup, 4 wheel drive $2595

68 G.M.C. ½-ton pickup with canopy $2295

71 FORD ¾ ton $2695

PETER POLLEN
FORD SALES LTD.
VICTORIA, B.C.
1060 Yates 384-1144
Dealer Licence Number: 3073

1975 TR7, air
1974 THUNDERBIRD
1974 VEGA Hatchback
1974 GREMLIN
1974 VW Superbeetle
1974 TRIUMPH TR-6
1974 TRIUMPH Spitfire
1974 MARINA 2 dr.
1974 MARINA 4 dr.
1973 TOYOTA 4-door wagon
1973 JAGUAR XJ-6
1973 VW Beetle
1973 PINTO St. Wagon
1973 COURIER Pickup
1972 PONTIAC Ventura
1972 TRIUMPH TR6
1972 AUSTIN Mini
1972 VW Beetle
1971 GREMLIN
1971 TOYOTA Corona MK II
1971 BMW Bavaria
1970 MAVERICK
1969 TRIUMPH Spitfire
1969 AUSTIN 1300
1969 AUSTIN "1100"
1969 AUSTIN "1800"
1969 MAZDA "1500"
1969 OLDS F-85
1968 AUSTIN "1100"
1968 VW Beetle
1966 CADILLAC Fleetwood
1963 LANDROVER

PLIMLEY
BRITISH CAR CENTRE
1010 Yates 382-9121
VICTORIA, B.C.
Dealer Licence Number D-1777

Parkdale
FIAT
SAAB

74 FIAT 128 SL
73 ASTRE GT
73 SAAB 99
72 VW Dorper camper
71 AUSTIN America
70 FIAT SPYDER
69 TOYOTA Sprinter
68 TOYOTA Wagon

100% BANK FINANCING O.A.C.
PARKDALE MOTORS LTD.
2151 BLANSHARD
By the Arena
386-2277 D.L. 26177

1966 OLDSMOBILE 98, FULL power excellent condition, $1200 478-3461.

150 CARS FOR SALE

VICTORIA DODGE CHRYSLER
ON YATES

Last Chance To Buy
USED STATION WAGONS AT "WINTER PRICES"

1974 CORONET Crestwood, 9 passenger station wagon, V8 engine, automatic transmission, power steering, power disc brakes, factory air conditioning, electric tailgate window, custom radio, luggage rack. Stock No. 5276A.
Winter Priced At $4895

1974 CORONET Crestwood 9 Passenger Station Wagon, V8 engine, automatic transmission, power steering, power disc brakes, electric tailgate window, luggage rack.
Winter Priced At $4595

1973 TOYOTA Corolla 1600 Station wagon, 4-speed transmission, custom radio, low mileage.
Winter Priced At $2695

1964 FALCON Station Wagon, 6 cyl., standard transmission. This car has recently had a new long block installed.
Winter priced At $895

1974 CORONET Crestwood 9 passenger Station wagon, V8, automatic, air conditioning, power steering, power brakes, new tires. Immaculate condition. Roof rack.
Winter Priced At $4895

Exclusive Used Car Warranty
100 per cent Power Train
30 Days or 1000 Miles
At No Cost to You
1971 or Newer

VICTORIA
DODGE CHRYSLER
819 YATES 384-8174
Hours Mon.-Fri. 9-9, Sat. 9-6
(Dealer Licence No. D-4916)

SELECT MOTORS
WE SPECIALIZE IN DISTINCTIVE AUTOMOBILES

75 CAMARO, 5900 mi. Bal. warr.
75 FIREBIRD Esprit, loaded
74 CRICKET GT, "S"
74 CADILLAC Loaded
73 ALFA ROMEO, Berlina
73 PORSCHE 914, 2 Litre, 5-spd.
73 JAGUAR XJ-6, Loaded
73 MERCEDES BENZ 280, Air
73 MATADOR
73 T-BIRD, copper, loaded, air.
73 DODGE SWINGER, 2-dr.
72 MERCEDES Benz 280, SEL 4.5 litre, loaded inc. air and sunroof.
72 MGB, White, Blue interior
72 CHEVELLE 2 Dr., HT., air
72 CAPRI Auto
71 COUNTRY SQUIRE Wagon, air
70 SWINGER 340, 4 spd.
69 IMPALA 2-dr. Htp.
69 BUICK G.S., 400
69 CHARGER 383
69 GTX 440
68 T BIRD, 4 door
68 CAMARO 327
66 CHEVY II
66 CAPRICE
61 VOLKS

(5 MERCEDES IN STOCK)
950 YATES
384-1322, 382-8321
SELECT MOTORS, D-1321

LOOK
1971 Dodge Dart SwingerSpecial, 2- door hardtop, vinyl roof, radio, radial tires 42,000 miles. In immaculate condition. Asking $2475 or best offer. 595-2105.

'69 GTO
P.S., P.B., radio, factory mags, tested for '76, fine condition. Carries our 6-month warranty. $2250. Strait Motors Ltd., 1513 Quadra St. at Pandora. DL-3417. 384-8191.

1968 CHRYSLER TOWN AND country station wagon, V-8, automatic, all power, mag wheels, wide ovals, a luxury car, executive driven. $2,500 or offers. 478-0447.

1969 AUSTIN 1300, VERY WELL maintained, just tested, $950. Appointment to see, 384-1721 or 477-0510. Sports and Classic Cars, 2825 Bridge St. D1236.

1970 ROVER 2000 TC, GOOD CONdition, runs very well, radio, good radial tires, 51 000 miles, one owner. $2195. Days 746-6232, eves. 748-3288.

ONE OWNER, 1965 METEOR, 4-door sedan, V8, automatic, radio, new brakes. Excellent condition. $950. 652-3703.

1972 NOVA, SIX-CYLINDER AUtomatic 4-door sedan, radio, three extra tires, top shape Phone Barry, after 6 p.m., 384-0697.

1967 MERCURY, POWER STEERing, brakes, vinyl roof, new tires. Runs beautifully, but not tested. Sacrifice $495. 384-5827.

'55 PONTIAC 2 DOOR HARDTOP, new 283 motor, standard transmission, very good condition, offers. 386-1266.

'74 JAVELIN IN EXCELLENT condition, must sell by month-end, best offer, 656-6582.

71 AMBASSADOR XRCMP IN very good condition, tested, must sell $1,700 or best offer. 382-0177.

64 BUICK SPECIAL, V-8 AUTOmatic, radio, buckets, snows good condition. $675. 388-9750.

1960 FORD STATION WAGON, power steering, power brakes, runs well $745. 595-8670.

'62 RAMBLER, 6 STANDARD, looks and runs like new. $375, 479-7429.

69 DATSUN 510 2 DOOR, 4 speed, tach, mags, great condition. $1000. 388-7818 extension 238.

68 TOYOTA CROWN, 4-CYLINder automatic, low mileage, $850. 656-5827.

1976 LAURENTIAN PONTIAC AUtomatic radio, good condition four door, $350. 479-8769.

'72 AUSTIN MINI 1000, 30,000 miles, good condition, 478-6564 or 383-3412.

'65 COMET CALENTE. OFFERS. 386-6830 ask for Don.

1969 ENVOY EPIC, VERY GOOD condition. Phone 385-2330 after 5.

1964 PONTIAC FOR PARTS. CALL Bob 384-8593.

1966 VOLVO 122-S STATION wagon, asking $1,300. 658-1154.

150 CARS FOR SALE

De Pape

VICTORIA'S ONLY INDOOR CAR LOT
xxxxxxxxxxxxxxxxxxxxxxx

76 CADILLAC
Coupe de Ville, air, stereo, cruise, tilt and telescopic steering, loaded.

75 MGB O'Drive

74 GREMLIN 'X'
6, auto., mags. Only 16,000 mi.

73 ASTRE
Auto., radio, low miles.

73 TOYOTA Celica
Radio, 4-speed. One owner.

72 Datsun 1200
Radio, bargain!

72 CUTLASS
2-dr., H.T., V-8, auto., P.S., P.B. Low mileage, Vinyl. Exceptional.

71 CADILLAC
Eldorado, air, stereo, vinyl.

71 Triumph TR6
New radials, good looking!

70 Torino Conv't
V-8 console auto, P.S., P.B., radio

70 CHEV. 4 x 4
4-Dr. Suburban, ¾-ton, 350 V-8, auto., P.S., P.B., auto hubs; removable third seat for large cargo area, fully carpeted, beautiful condition throughout. A terrific family ski vehicle.

70 Buick Wagon
Air, P.W., new radials, rack.

70 VOLKS BUS
Partially camperized, new motor. Very clean.

67 Chrysler
Newport, 4-dr. sdn., runs great.

MANY MORE TO CHOOSE FROM

De Pape
DePape Motors Ltd.
760 JOHNSON ST. 384-8035
DLR. D-1792

STOP!! SHOP AND COMPARE!
ALL CARS PRICE TAGGED

75 Celica, 4,000 miles
75 Blazer 4X4. 9,000 miles
75 Mazda coupe, 4,000 miles
74 Chev. ¾ P.U. and camper
74 El Camino P.U.
74 Pinto hatchback. A.T.
74 Vega Kammback, A.T.
74 Mazda RX4, A.T.
73 Buick Century
73 Ford Van
73 Toyota 1600 wgn.
73 Mazda pickup
73 Austin Marina
72 Ford Country Squire
72 Mazda (new engine)
72 Mazda 1600 wgn.
72 Javelin SST H.T.
72 Fiat Spyder Sports
71 Dodge Charger
71 Volks. Beetle
71 Mazda Sport Cpe.
70 Volks. Beetle
70 Duster
70 Ranchero
69 Datsun pickup
69 Epic SL90, 4-Dr.
68 Olds Vista Cruiser
66 Valiant V200 H.T.

OVER 60 CARS GOV'T. TESTED!

HORWOOD MAZDA
385-1451
810 Johnson at Blanshard
Dealer Licence D-3273

B. MADSEN MOTORS LTD.

'74 CHEV Station Wagon, V-8 auto., p.s., p.b., roof rack. Maroon exterior with light beige interior. $4195

'74 CHEV. impala, 4 dr. htp. V-8, auto., p.s., p.b., vinyl top. $3995

'74 GREMLIN X Coupe, Levi interior, V-8 auto., p.s., p.b., chrome wheels, blue exterior with white striping. $3295

'74 ASTRE Hatchback 4 cyl., 4 spd., lime green, with dk. green interior. $2795

'73 ASTRE Woody wagon, economical 4 cyl., 4 spd. red with dark maroon interior. $2795

'70 CHEVELLE Malibu 2 dr. htp., V-8 auto., p.s., p.b., chrome wheels, bucket seats. $2695

'70 CHEVELLE Wagon, V-8 auto., p.s., p.b. Metallic blue with blue vinyl interior. $2495

'69 EPIC 2 dr., 4 cyl. auto. $995

'69 ENVOY Sherwood Wagon, 4 cyl., 3 spd. $995

'66 PONTIAC Sedan, V-8 auto., exceptionally clean. $795

OVER 30 VEHICLES IN STOCK NOW

2691 SOOKE RD. 478-5011
D.L. 1668

AUDI 100LS
1973 — 4-door, standard transmission, AM-FM radio. Immaculate condition. $4300. Private. 386-6208 or 478-5025 after 6 p.m.

1968 OLDS TORONADO, PERfect condition, air conditioned, towing package, telescopic and tilt steering. Well maintained. First $2,200. 477-6250.

73 DATSUN 510, EXCELLENT condition, low mileage, standard radials, tach, radio. $2,500 or best offer. 477-9349 anytime.

HERE IS A GREAT DEAL! 1973 Ford Torino 4-door sedan, good condition, asking $2800, will accept reasonable offers. 658-8160.

1973 T-BIRD
This vehicle has every option available, plus air. $6,000. Phone Herb at 592-7931 after 4 p.m.

MUST SELL. '69 LTD, V8, AUTOmatic, PS, PB white with vinyl roof, tested till Jan. '77, clean, excellent condition, $1750. 478-9858.

TODAY'S CROSSWORD PUZZLE

ACROSS
1 Loud sudden noise
6 Secular
10 Light generating device
14 Tanker
15 Auk genus
16 Arrow poison
17 Inside of: Prefix
18 Become the owner of
19 Plot of land
20 Atmospheric disturbances
22 Legal contradiction
24 Egypt. sacred bull
26 Withdraws officially
27 Made untidy with rubbish
31 Measuring stick
32 Was incorrect
33 Fix in the mind
35 Balance: Abbr.
38 Opponents
39 Actress -- Bow
40 Numerical prefix
41 Blaster's item
42 Sends forth
43 Equip with new weapons
44 Foal's parent
45 Tavern owners
47 Stars and ......
51 African river
52 One on a cruise
54 Declined in price
58 Tear apart
59 Oil country
61 Sojourn
62 Unreturnable serve
63 Taj Mahal site
64 Composition
65 Functioned
66 Enter gradually
67 Interdict

DOWN
1 Wood: Fr
2 Downy material
3 Singer
4 Notches
5 Hiked
6 Straggle
7 Of wings
8 Colder
9 Australian city
10 Tilted
11 Actress ----- Louise
12 Nickel, for one
13 Pares
21 "Little --- Echo"
23 Above
25 Vends
27 Remaining
28 Steel ingredient
29 Waste allowance
30 The end of life
34 Firebug's work
35 Building timber
36 Area unit
37 Describe
39 Evergreen shrubs: Var
40 Representative
42 ---- of Good Hope
43 Connected by kinship
44 Deflect
46 Poetic contraction
47 Kind of vote
48 An instant
49 Large bird
50 Suiting
53 Not well-done
55 Insect larva
56 Wagnerian role
57 Tinter
60 Doze briefly

Yesterday's Puzzle Solved:

R	O	A	D		A	B	A	T	E		L	A	M	A
I	S	L	E		L	U	N	A	R		O	D	O	R
O	L	A	F		A	G	G	R	E	S	S	I	O	N
T	O	N	I	C		L	E	T		A	S	T	R	O
			N	O	V	E	L		F	I	E			
R	E	S	I	D	E	R		C	O	N	S	E	N	T
E	L	A	T	E	S		P	A	R	T		M	E	W
F	I	L	E		P	A	I	N	E		H	E	R	E
E	T	E		G	E	N	E		S	T	E	E	V	E
R	E	N	A	R	R	Y		S	T	A	R	R	E	D
			L	A	S		A	I	S	L	E			
S	A	D	A	T		O	W	N		E	S	S	A	Y
P	R	E	S	E	N	T	I	N	G		H	A	R	E
T	R	A	K		H	O	S	E	A		O	L	E	A
N	O	R	A		L	E	E	R	Y		W	E	A	R

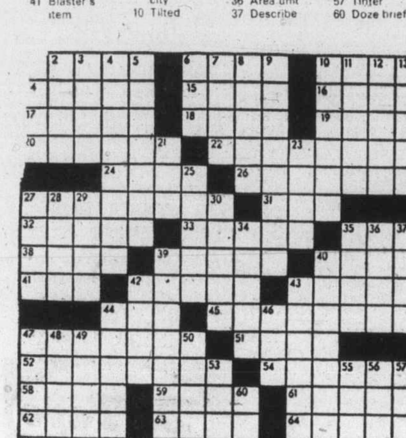

By R. A. POWER

150 CARS FOR SALE

EMPRESS
PONTIAC BUICK GMC TRUCK
Pontiac Buick LTD.

INTERNATIONAL WARRANTY

12 MON.—12,000 MILE POWER TRAIN WARRANTY INCLUDED IN THE PURCHASE ON THE MAJORITY OF OUR USED CARS

75 BUICK REGAL V8, automatic, power steering, power brakes, power windows, factory stereo and air, tilt wheel, etc., Just Loaded: $6895

68 OLDS CUTLASS 4 Door Sedan, V8, automatic, power steering, power brakes. Low mileage. Like new $2095

74 MAVERICK 4 door Sedan, 6 cylinder, automatic, power steering, power brakes, console, buckets, under 4,000 miles and like new $4195

71 FORD RANCHERO, V8, automatic, power steering, power brakes, radio. $2895

69 CHEV IMPALA 2-door Hardtop, V8, automatic, power steering, power brakes, radio. Excellent conditon. $1795

66 BUICK SKYLARK 2-door Hardtop, V8, automatic, power steering, power brakes, radio, factory air and tilt wheel $1795

75 PONTIAC LE MANS, 2-door Sport Coupe, V8, automatic, power steering, power brakes, console, buckets, mag wheels. Dark green with matching interior $5195

74 PONTIAC GRAND PRIX, V8, automatic, radio, power steering, power brakes, power windows, stereo, tape, Sunroof $6495

73 CHEVROLET IMPALA 2-door hardtop. V8, automatic, power steering, power brakes, radio. Finished in green with green vinyl top and matching interior. Excellent condition. $3495

EMPRESS
PONTIAC BUICK GMC TRUCK
Pontiac Buick LTD.

382-7121
2867 DOUGLAS AT TOPAZ

Dealer Licence D-3182

'63 FORD FAIRLANE, TESTED. $200. 382-0029 after 5 p.m.

'67 ACADIAN, AUTOMATIC, 283, 4 barrel and headers. 479-5424.

74 VW, 478-4909, 1082 BROOKVIEW Drive between 7-9 p.m.

55 PONTIAC WAGON, 2 DOOR, 283, needs work. $450.00. 478-6832.

1965 RAMBLER AMERICAN 330. Damaged. Offers. 479-2392.

150 CARS FOR SALE

73 DATSUN 510, PERFECT CONdition, low mileage, radial tires and other extras, best offer, phone anytime, 477-9349.

1971 MAZDA 616, 4 DOOR, ONE owner, 34,00 miles, excellent conditon $1,795. 385-7241 weekdays 8:30 a.m. to 4:30 p.m.

MUST SELL, IMMACULATE 68 Cortina, A-1 running condition, best offer. Phone 386-0435.

1973 TOYOTA COROLLA 1600, 4 door, like new, 18,000 miles. 383-3948 after 5.

'72 VW SUPER BEETLE, NEW winter tires, excellent condition, $1900. 477-8831.

67 VAUXHALL VICTOR, GOOD condition, clean, 57,000 miles. $950. 652-1894.

'69 MALIBU CONVERTIBLE, good condition, 75,000 miles, $2,000. 382-5304 Thurs. evening.

151 SPORT, IMPORT CARS

For sale beautiful 1967
GRAND MER BENZ 600
Chauffeur driven complete with bar and partition window, only one like in Canada, royal blue with white leather interior. 112-748-1195.

OK KORRALL CAR SALES
382-9101 D 5136

59 Corvette '74 LTI	$3995
65 MG B, radials	$1195
69 Spitfire	$1095
71 Spitfire	$1195

1970 VOLVO 164, AUTOMATIC, radio, dark blue, snows, 40,000 miles, completely overhauled. One owner. $3,750. Trades considered. 592-7870.

'60 MORGAN ROADSTER
Mint condition. Call now! Metro Toyota Ltd., 386-3516. Dealer Lic. D3676.

RED FIAT 128 SPORTS COUPE, radio 8 moths old. 12,000 miles. Excellent condition. $3,495 or trade for truck. 383-6559 after 5.

1975 DATSUN 280Z, 5,000 MILES, balance of warranty. Must sell immediately. Days 385-1401, evenings 477-4776.

1962 JAGUAR 3.8 LITRE MARK 11, body excellent, mechanically good. No triflers please. 385-7494 after 6 p.m.

69 GT6 NEAR NEW RADIALS, firm $1500, phone between 4-8 p.m. 383-0470.

'68 GT 6, GOOD CONDITION, REbuilt trans. $2100 or nearest offer. 385-4959 evenings.

1970 MGB. GOOD CONDITION. Radials, new convertable, new brakes. 382-5338.

MUST SELL! '62 CORVETTE 327, hard top. First reasonable offer takes — 477-3481.

72 MERCEDES BENZ 220 DIESEL perfect throughout, with new Michelin tires. 477-4833.

'61 VOLVO, HIGH MILEAGE BUT well maintained, clean, $595. 656-4573.

JAGUAR XJ6 SERIES 1, ORIGInal edition, many classic extras. Phone 386-1391, extension 31.

'73 MGB GOOD CONDITION, new tires $3600 or best offer, 382-3071 after 5 p.m.

1969 FIAT 124 SPORT, ASKING $2300. 5-speed trans. Double overhead cam. One of a Kind. 385-6978.

1973 FIAT 124 SPYDER, 16,000 miles. 5-spd., radials. Immaculate condition. 592-4847.

1974 BMW 2002. IMMACULATE. Only 17,000 miles. Drive the best for only $5,300. 479-3572.

1972 MGB, EXCELLENT CONDItion, radials, new paint, radio, over-drive, $3100. 383-3062.

1973 TOYOTA 1200, $2100, OR best offer. 384-7395.

'74 CORVETTE, PANEL TOP. $7900. 595-6839.

'71 CORVETTE, FAIRLY priced. Phone 384-5461.

1966 CITROEN DS 10, $500. 598-8366.

154 TRUCKS and BUSES

$2018 DISCOUNT. 1975 KARY Van all options. 9,000 miles. 479-8955.

1962 MERCURY HALF-TON PICKup, short box, $700. 598-2754 after 5 p.m. (Includes cab for box).

1965 DODGE ½-TON, 6 CYLINder, standard, good condition. $795. 592-9289.

'57 LANDROVER, 4-WHEEL drive, front winch. $700. 384-6934 days, 478-1890 evenings.

VANTASTIC 73 FORD, CAMperized low mileage, must be seen to be appreciated. 384-9848.

'72 FORD F250 V-8 AUTO, extras. Exceptional condition, $3,500. 478-0859 evenings.

'65 INTERNATIONAL TRAVELall. Mechanically o.k. $600 or best offer. Daytime 388-4031.

72 MOTO GUZZI 850 ELDORADO, $1,500 or trade for ½ ton of same value. 743-9060.

'68 GMC A-FRAME TRUCK WITH winch. 385-7777.

64 CHEV 4X4 PANEL, CAN BE seen at 772 Gladiola.

'70 FORD CUSTOMIZED VAN. Offers. Phone 592-1815.

'75 VW BUS, SUNROOF, NEW condition. 595-0931.

'67 FORD ½ TON, 6 STANDARD excellent condition, $850. 479-7429.

1975 TOYOTA LAND CRUISER, 10,000 miles. 478-5153 after 6 p.m.

FORD BRONCO, 4 WHEEL drive, V-8, $2400. 382-1298.

154 TRUCKS and BUSES

McCALLUM
DATSUN VOLVO

McCallum Motors Ltd.
DOWNTOWN

McCALLUM MOTORS LTD.

1101 YATES AT COOK
382-6122 Dlr. Lic. D-4849

We Have TRUCKS By The TRUCKLOAD!
AND MORE COMING!

— Short Box
— Long Box
— Standards
— Automatics
— Good Colour Selection

ASK ABOUT OUR SPECIAL Accessories PACKAGE!

Come! Save at McCallum's

Garden City Auto Sales LTD.

WE REALLY Come Through for YOU!

75 CHEV. ½, 6 cyl.
75 FORD ½, XLT
75 FORD ¾ 4x4
75 GMC ¾, auto
74 SPRINT 4 spd.
74 Suburban 4x4
74 FORD ¾, auto
74 FORD ¾ CLUB WAGON
73 VW VAN Semi Camperized
73 FORD ½, auto.
73 FORD ¾, 4 spd.
73 GMC ½, auto.
72 MAZDA Pickup and Camper
72 Courier Pickup
70 IHC ½, 6 cyl.
69 GMC 1 ton, duals
66 GMC ½, 6 cyl.

No Reasonable Offer Refused

HAVE THE TRUCKS CHECKED BY OUR SERVICE DEPT.

at Our Expense

2978 Douglas
382-9111

DLD 3790

MUST SELL By Jan. 31st

'68 Ford 1 ton c-c	$2200
'69 Ford ½ ton, 6	$1800
'69 GMC Suburban	$2200
'69 GMC Suburban	$2200
'69 Econoline ¾	$2400
'69 Econoline. Auto.	$2400
'69 Ford 1 ton V8	$2400
'71 Fargo 1 ton c-c	$2800
'72 Mazda ½ ton	$1900

D2971—385-3512 — 3233 Douglas—1 block north of Woodwards.

'74 DODGE PANEL
One owner, 14,000 miles, V8, like new, automatic transmission, power steering, radio, phone owner, 479-8638 after 6.

'75 FORD F250 4X4, 4 SPEED, step bumper, lug tires, 18,000 miles, hubs, mirrors, PS, PB, A-1 shape, 360, $6,200. Call 642-3290.

1969 FORD S250 CREW-CAB, 390 V8, 3-speed, automatic, power brakes, 8' box with canopy. $3,200 or nearest offer. 656-4387.

1974 DODGE TRADESMAN, B200 van, V8, power steering, power brakes, radio. $3850 or best offer. 388-7875, 9 a.m.-5 p.m.

'73 VW 9-PASSENGER VAN, LOW mileage, Michelen snow tires, full sized rack, excellent condition. $5,600. 478-2745 after 6.

'67 MERC ¾ TON, 143,000 MILES plus 8' fiberglass over wood camper. $1,600. 385-0194.

'70 GMC ½-TON, PS, PB, AUTOmatic, heavy duty suspension, posi-traction. $2000. 656-3692 anytime.

1966 DODGE VAN, 6 CYLINDER 3-speed, good running, $750. 382-5402.

8500 MILES ON 1975 CHEVROLET ½-ton, economical six. $3900. 478-2470.

'73 DODGE VAN, CUSTOMIZED, camperized, low mileage, many, many extras. 383-9366.

'64 MERC TANDEM DUMP, ON air, 11 yard box, air gate. 477 mill. 5 and 4, $2750. 384-4373.

154 TRUCKS and BUSES

ENSIGN
Dodge TRUCKS
AND RECREATION VEHICLE CENTRE

QUADRA AT CALEDONIA

TRUCK SALE

55 BRAND NEW TRUCKS

Ready for Immediate Delivery

VANS - PICKUPS - WAGONS

NEW 1976 DODGE D100 (½-TON) PICKUP

131" Wheel Base 6-Cylinder Motor, 3-Speed Transmission. Rear Step Bumper. G78x15 Tires. Stock No. 6002

$4,494 SALE PRICE

$ 125 Down
$125 for 48 Months
Payment Includes 5% Sales Tax and Interest at 13.5% S.I.

NEW 1976 DODGE B100 TRADESMAN VAN

109" Wheel Base, 6-cylinder motor, 3-speed Transmission, Dual Bucket Seats, Door and Glass Package. Stock No. 6048.

$4,594 SALE PRICE

$128 Down
$128 for 48 Months
Payment includes 5% Sales Tax and Interest at 13.5% S.I.

NEW 1976 DODGE B100 SPORTSMAN WAGON

127" Wheel Base. 318 V-8 Motor, Automatic Transmission, Power Steering and Brakes, Custom Radio, 5-Passenger Seating. Stock No. 6006.

$5,996 SALE PRICE

$166 Down
$166 for 48 Months
Payment Includes 5% Sales Tax and Interest at 13.5% S.I.

NEW 1975 TRIPLE E MOTORHOME DODGE CHASSIS

360 V-8 Motor, automatic power steering and brakes, A.M. radio, with 8-track, chassis Air Cruise control, sleeps 6, stove, fridge, toilet, shower. Stock No. 4982.

$13,993 SALE PRICE

$270 Down
$270 for 84 Months
Payment Includes 5% Sales Tax and Interest at 13.5% S.I.

SEE THE TRUCK SPECIALISTS AT

ENSIGN
DODGE TRUCK CENTRE
QUADRA at CALEDONIA
386-2411

Ask for Truck Sales
Dealer Licence Number D-3672

1966 INTERNATIONAL 10 YARD dump, 6 V-53 GM Diesel 1964 Chev. 10 yd. aluminum box, new engine, 642-3868 after 5 p.m.

'69 GMC ½-TON, GOOD CONDItion. 385-5208.

154 TRUCKS and BUSES

S&H TOYOTA

GREAT BUYS ON TRUCKS & VANS

VANS

74 VW WINDOW VAN, 6,000 miles	$5295
71 VW WINDOW VAN with seats	$3195
67 DODGE PANEL VAN	$1595
66 MERCURY VAN, long bed	$1595

TRUCKS

75 TOYOTA HILUX auto., long box	$4395
72 FARGO FLATDECK, dual wheels, 1 ton	$3695
71 TOYOTA ½ ton	$1695
70 TOYOTA ½ ton	$1695
68 FORD ½ ton. New brakes, new paint.	$2095
65 INTERNATIONAL ½ ton, 6 cyl., 4 spd.	$1095

4 WHEELS DRIVES

75 TOYOTA LAND-CRUISER S.W. Only 2000 miles	$7395
68 INTERNATIONAL SCOUT with Warn Winch and hubs	$2495

Saunders and Hitchman
Sales & Service Ltd.
2040 Cadboro Bay Road
At Fort and Foul Bay
Dealer Lic. D-1460
592-2471

JEEP CITY

GREAT SELECTION

76 JEEPS!

CJ5s CJ7s CHEROKEES TRUCKS

71 KUSTOM KOACH 22' TRAVEL TRAILER $4795

73 VANGUARD 11' CAMPER, FULLY EQUIPPED $3195

74 CHEVROLET SECURITY TRAVELLER VAN $8695

74 FORD F250 PICKUP, ¾-TON, 4 SPEED, CAMPER MODEL $4495

74 DATSUN SPORTRUCK PICK-UP WITH CANOPY $3395

75 GMC JIMMY RALLY WAGON, LIKE NEW $7895

Reg Midgley's
JEEP CITY
3342 OAK ST.
Near Town and Country Shopping Centre
386-7571 Dlr. Lic. D4530

B. MADSEN MOTORS LTD.

74 FORD ¾-ton pick-up, V8, auto power steering, brakes $4495

74 CHEV ¾ 4x4 Suburban, V8, 4 spd. power steering, brakes $5295

74 FORD ¾-ton super van, V8, auto. $4295

73 GMC 1-ton C& C on duals, V8, 4 spd., P.S., P.B. $3795

70 GMC ½-ton pickup, V8, auto, canopy $2495

70 GMC ½-ton pickup, 6 cyl., spd. $2250

69 INTERNATIONAL ¾ ton, 4x4 crew cab and canopy, V8, auto., power brakes $3795

67 DODGE 1-ton moving van on duals, 6 cyl., 4 spd. $1825

67 DODGE 700 series, cab and chasison air $1995

2691 SOOKE RD. 478-5011
D.L. 1668

1975 ¾-TON FORD EXPLORER, 4,600 miles under warranty, B camper package. Inside completely button and tucked. Mag wheels with duplex tires. Chrome side pipes. Box never used. $6,500 firm. 478-2326 or 478-8263.

MUST SELL, EXPERTLY CUStomized GMC Van, 5600 miles. 6 months remaining on warranty. Big 6 engine. Power steering, Power brakes. Asking $6,500. 384-8362.

MUST SELL — 1952 EX-ARMY Dodge pickup power wagon, 4-wheel drive, needs body work, mechanically good, tested till Sept. 76. 2408 Millstream Road, 478-2401 after 5.

'75 GMC VENDURA, CARPETED cassette stereo, mags, 350 V8 4-barrell, turbo-hydramatic, excellent condition. Phone for appointment 595-2352.

'69 GMC DUMPTRUCK, 18,000 miles on new motor, good condition. $8500. Mutual Equipment Rentals Ltd., 386-6155.

1971 GMC PICKUP WITH CANopy. Asking $3,000. 385-9746, 10 a.m.-4 p.m. Monday to Friday. Mr. Hinkelman.

LEN BARKLEY
INTERNATIONAL LTD.
New and Used Trucks
517 Herald Street 388-5508

1973 FORD ½-TON EXPLORER, 302 V8, automatic, power brakes, radials, 36,000 miles. Very clean. $3,250. 656-2085 or 656-6421.

CUSTOMIZED '55 CHEV PICKUP, completely Olds' powered, more extras than I can afford to list in this ad. Asking $5200 479-7505.

1972 4X4 CHEV CHEYENNE Short box with canopy. Loaded with extras. $4400. 478-2871 or 478-4080.

1968 FARGO ½ TON LONG VAN, automatic. Offers. Phone Sooke 642-3422. 9:30-5:30, excluding Sunday.

1969 FORD ¾ TON PICKUP, good condition. Gem top for El Camino. 652-2195.

1966 CHEV ½ TON WITH OR without canopy, good condition, 386-3820 after 5.

'75 GMC ¾, 4X4, V8, 4 SPEED, P.S., P.B., 3500 miles. Munro Motors Duncan D3935. 748-8760.

'67 GMC 4X4, GOOD SHAPE, PTO winch plus many extras. $2800 or offers. 382-6682 after 5 p.m.

WANTED—1956 OR '57 CHEV truck front fenders, fair shape or better. 384-3095.

70 GMC ¾ TON, V-8, AUTO, radio, new tires, $1950. Munro Motors, D3935, 748-8760.

1968 FARGO TRUCK, $1350 OR offers. 656-2316.

1963 FORD ECONOLINE VAN, engine good shape, offers. 477-4432.

154 TRUCKS and BUSES

73 GMC ¾-TON VAN, TESTED, heavy duty suspension and shocks, 350 automatic. Power brakes, panelling, carpet, sound system. $3,575.00 or trade for pickup. 652-3509.

1975 FORD F-100, 7,000 MILES. Auto, power steering, power brakes 360 V-8. Traction lock, all heavy duty. Complete with Sony cassette system. $5300. Phone 592-7041, after 5 p.m.

1974 K-5 BLAZER, 4X4 10X15 land track tires, 4-speed, tach, Warn 8,000 lb. winch, roll bar, 16,000 miles, deluxe model, immaculate. 598-7345.

PRICE SLASHED FROM $2500 TO $2200 or best offer. 1971 Dodge ¾ ton, power brakes, power steering, automatic, insulated canopy, good condition. 477-8792.

1973 VOLKSWAGEN 7 PASSENger van, automatic, top shape, 41,000 miles. Phone 478-1081 after 5 p.m. $5,000 firm:

1971 CHEVY VAN, NEW BRAKES, clutch, tires and paint, rebuilt transmission, very good condition. Lots of extras. Must sell. 385-2958.

1975 CHEV ¾-TON CAMPER SPEcial, power steering, power brakes, automatic with Vanguard canopy top. $6795. 658-5811.

HANDYMAN SPECIAL 1954 Dodge panel, Chrysler red ram hemi. Needs work. Phone after 5, 646-2080.

'71 INTERNATIONAL TANDEM Dump with H plate and work. Inquiries, phone 646-2080 after 5.

1967 MERCURY PICKUP FOR sale, $1,400. Phone 478-7727 after 5 p.m.

'74 DODGE CLUB CAB ½-TON, power steering, automatic, AM-FM 8-track stereo. $4350. 478-9691.

1962 WILLIS JEEP PANEL wagon. $700. At Brentwood Texaco or 656-4400.

1973 DODGE POWER WAGON 4x4, short box, excellent condition $4,600. 652-3171.

158 TIRES

TO CLEAR
Stock of Radial Snow Tires
(TUBELESS—BLACKWALL)

4	155.12	$31.95 each
10	165.13	$33.95 each
2	175.13	$36.95 each
8	165.14	$36.95 each
6	155.15	$35.95 each
8	165.15	$37.95 each

D & D TIRE
1620 Blanshard
382-7283

TWO NEW 10" WIDE TIRES AND wheels to fit jeep, reasonable, $125. 656-3542.

4 TIRES FOR SALE, TWO 660'S and two G70s, 14", $120. 383-8895 between 5-7.

FOUR A78-13 FOUR PLY, STUDded winter tires, like new, $95, phone 478-6984.

2 CRAGAR SS STYLE ROCKET mags, 15x7 fits Chev. 382-2653.

WANTED: 16" 8-HOLE SPLIT rim for Ford truck. 478-2046.

160 PARTS, ACCESORIES

VOLKSWAGEN ENGINES

1600cc Beetle or Bus $425 exchange and installation.
40 H.P. Beetle or Bus, $375 exchange and installation.
All rebuilt engines come with

ONE YEAR 12,000 - MILE WARRANTY

1300 CC ENGINE, reconditioned $285, exchange price includes installation.
40 H.P. ENGINE, reconditioned. $285 exchange price includes installation.

NORTHWEST GERMAN AUTO LTD.
628 ALPHA ST.
383-4021

VOLKSWAGEN PARTS

PISTONS AND CYLINDERS
1600 complete set $100
40 H.P. complete $85
MUFFLERS

All Beetles to '74	$19.95
Most buses to '72	$27.50

BRAKE SHOES
Per set $6 exchange
OIL FILTERS
411, 412 etc. $2.75
ENGINE AND CLUTCH PARTS
Check our prices

NORTHWEST GERMAN AUTO LTD.
628 ALPHA ST.
383-4021

OUR SPECIALTY
FOREIGN CAR REPAIRS
All makes including Renault, Citreon, Peugeot, all sports and performance cars. For a free estimate phone
PIERRE PERRERA
(formerly European Car Centre)
at HONDA CAR CENTRE
909 Yates St. Phone 386-6707

OPEN NOW
Come and see Victoria's largest stock of Hi-performance auto accessories and parts.
Mon.-Fri. 9-9, Sat. til 5
D. G. AUTO
3244 Douglas 382-4012

RENAULT-PEUGEOT PART—SALE
Left over parts for all years and models, must go at cost before Jan. 31. Georgia Pacific Motors, 1750 Government St. D13157.

1952 FORD ½-TON PICK-UP, AS is, minus steering box, $50 or parts, 1955 Anglia, runs but needs work. Flat head 4, $50 or parts. 1969 Morris 1100 body or parts. 478-7912 after 5.

PARKDALE MOTORS
FIAT Parts — Accessories and Service
386-2277
FIAT — SAAB

CAR FOR SALE FOR PARTS, 1964 Studebaker, call Al after 5 p.m. 595-1815.

SHORT TONNEAU FOR MGB, dark blue. Wanted: hardtop for '75 TR6. 598-1588.

AUTOMATIC TRANSMISSION with radiator and cooling line, for 6-cylinder engine, 235. $75. 386-0726.

1968 CHEV. BEL-AIR WAGON body. $200 or highest offer. 382-1255.

1969 VW GHIA FOR PARTS, AUtomatic, 37,000 miles. 383-4021, 8:30-5:30.

WANTED — 1956 OR '57 CHEV truck front fenders, fair shape or better. 384-3095.

FOR SALE: 283 AND 4-SPEED transmission both in excellent custom condition. 595-2218.

1966 AUSTIN 1800, GOOD MOTOR and transmission, offers. 656-2921.

'64 COMET FOR PARTS
592-1551

MERCEDES 4-CYLINDER DIEsel engine, after 6 p.m. 477-1603.

USED VW AND TRUCK PARTS, B.C. Auto Wrecking 652-1181

CASH FOR OLD ENGINES, WILL pick up, 383-2734 or 383-1905.

160 PARTS, ACCESORIES

8,000 LB. WARN WINCHES
Complete with controls and Fairlead, $425. D-2295.

VICTORIA 4-WHEEL DRIVE
597 Hillside at Rock Bay 386-6511

4 CLASSIC WHEELS (KEYstone) two 14"x6", two 14"x7" on Two General Tires F70-14, G60-14; 4 chrome wheels, traction bars. 383-7305.

RADIATOR REPAIRS, FAST TOP quality repairs at Maurice's Auto Body, 427 Beta St., phone 386-3381. Located behind the Burnside Pay and Save Gas Station.

FREE WHEELING HUBS FOR
Any make of 4-wheel Drive
VICTORIA 4-WHEEL DRIVE
597 Hillside at Rock Bay 386-6511

SAND BLASTING
Dave 383-4442 Evenings 658-5681
859 Devonshire Rd.

CB DRIVING AND FOG LIGHTS, all lights and switches provided, 656-4941.

1967 FAIRLANE STATION wagon, asking $100. 478-7294.

WANTED: HIGH PERFORMance manifold for 289, 382-0967.

162 AUTO REPAIRS, SERVICE and TOWING

METRIC SHOP
European car repairs specializing B.M.W., Mercedes, V.W. Call Peter 384-8094.

VICTORIA WEST MOTOR WORKS
Engine rebuilding specialists, 383-2734 or 383-1905.

SCRAP CARS HAULED.
478-9571.

164 AUTO BODY WORK AND PAINTING

AUTO BODY AND PAINT, QUALity repairs. $12 per hour. 592-9289.

166 CARS and TRUCKS WANTED

$$ WE BUY $$
—CARS
—TRUCKS
—MOTOR HOMES
—MOTORCYCLES
We Trade Down
FAST CASH
DePape Motors Ltd.
760 Johnson 384-8035

CARS FOR CASH
Buyer on duty 10 a.m. to 2:30 p.m. Trade up or down. We pay off liens. Give us a call today!
GEM MOTOR SALES LTD.
480 Esquimalt Rd. 382-7195

'69 DATSUN IN GOOD CONDItion, queen-size waterbed, $1400 stereo. Trade on Van. 383-4264 or 382-2251.

CASH
We will buy your car for cash. G.C.M. Motors Ltd., 780 Goldstream Ave., 478-3242. D-7197.

SHELBOURNE AUTO MART LTD.
1640 Cedar Hill Rd. 477-9166
We Buy Cars. Instant Cash.

VICTORIA AUTO BROKERS
1805 Blanshard 386-7707
TOP DOLLAR FOR YOUR CAR

OLDER MODEL 3-5 YARD dump, any condition considered. 478-1071.

WANTED 60 FORD FOR PARTS, will tow away. 385-7500.

168 CAMPERS, TRAILERS and MOTOR HOMES

ct
COASTLINE
TRAILER CENTRE
1621 Island Hwy. 478-0933
(Just Past 6 Mile House)
OPEN Mon. to Sat.
10 a.m. to 5 p.m.
Dealer Lic. No. D-4196

BOB'S
MOBILE HOMES LTD.
25 Crease 386-3623
DL 1911
5TH WHEELS
TRAVEL TRAILERS
MINI HOMES
TRUCK CAMPERS
TRUCK CAPS
PARTS — PROPANE SERVICE
386-3623 382-5647

OVERHEAD CUSTOM CAMPER, 8'6" from front of box to back, built for truck box width 49¾" or better between inside wheel wells, sleeps 5 adults, sink, icebox, 8 windows, two colored, with sky light, cushion floor, carpet on bottom walls on inside back of door with white panel wood interior, fully wired, insulated with 2" styrofoam, fiberglass roof, no stove yet, have propane tanks, excellent shape, 1 year old, deal at $700 cash, extra two Bopher jacks and tie downs, $125 cash, (must sell) 385-8316, 3178 Carroll St.

1975 22 FT.
BENDIX CORSAIR MOTORHOME
on 1 ton GMC chassis, excellent floor plan as new condition, 350 motor, roof-Air, 3-way fridge, furnace, water heater, radio, sleeps six, under 3,000 miles, BEAT THIS PRICE $13,100. BILL CARTER CARS and Rentals Ltd., 2538 Government 385-1716. D-4701.

1973 27' TRAILERAIR, DOBLE axle, canopy, twin beds separate bedrooms, extra large fridge, storm windows, double sink, eyelevel oven, 4-piece bath, 52-gallon holding tank, 2 33-lb. aluminum propane tanks, CSA and CMH approved 30-amp service. Hardly used. Immaculate condition. Price $8,000. 477-1054 after 10 a.m.

'74 FORD ¾ TON TRUCK, PS, PB, auto trans, new tires, tire rack in front with spare, dual tanks, low mileage. Also 9'6" Vanguard camper, fully equipped, stove oven, fridge, furance, four jacks, intercab speaker, offers, must sell. 595-6665.

1972 VW CHIMO CAMPER WITH fiberglass top, fridge, stove, and pressurized water. New winter tires included and full canopy and tent. 28 miles per gallon, spotless inside and out. $6,000. Phone 595-0725.

1974 21' NOMAD TRAVEL TRAILer, used only 2 months, 4-piece bath, 3-way fridge, propane stove and Coleman furnace, sleeps 6, asking $4000. Selling due to husband's illness. Call 112-745-3415.

LEAVING, MUST SELL '66 Econoline camper, 20 m.p.g. plus excellent RV. Also '66 Valiant Signet 2-door hardtop, automatic transmission, new 226 slant 6, mint condition. 382-3801.

'75 8½' CAMPER. MUST SELL immediately. 3-way fridge, propane stove and heater. Call after 5. 384-9097.

TIOGA MINI MOTOR HOME, only 14,000 miles. As new condition. Priced well below replacement value at $11,800. 477-9443.

'72 23' KIT CUSTOM TRAILER, like new, furnace, fridge, toilet, awnings. Level ride hitch etc. $3,700 or nearest offer, 385-5335.

'70 10½' CUSTOM CAMPER. Sleeps 6, range, toilet etc. $1,900. 385-5335.

19' FLEURY MOTOR HOMES
All steel frame, solid insulation. Jackson's, 974 Goldstream. D-1014.

1975 SCAMPER 21.5', FULLY equipped. Sleeps 6. As new. $4700. 479-8726.

1972 BOLER FURNACE, EXcellent condition. $1,900. Phone 592-7041 after 5 p.m.

DELUXE CAMPERIZED 1969 econoline van, $5,800. 388-9233.

168 CAMPERS, TRAILERS and MOTOR HOMES

S. J. PEDEN LTD.
VANGUARD
Super Savers

Purchased a new 1976 VANGUARD camper NOW for Delivery later and pay the '75 PRICE!

76 8'9" Vanguard	$2735
You Pay '75 PRICE	$2410
SAVE	$325
76 9' 6" Vanguard	$2965
You Pay '75 PRICE	$2675
SAVE	$ 290
76 21' 5th Wheel Vanguard Trailer	$8750
You Pay '75 PRICE	$7795
SAVE	$ 955

CLEARANCE PRICES
On all remaining '75 Vanguard Campers, Trailers and Motorhomes and Clean Trade-Ins.

Parts and Accessories
If you're building a camper, trailer, or boat, or converting a van or just modifying what you have, be sure to see our large assortment of SINKS, FRIDGES, ICE BOXES, ROOF VENTS, WINDOWS, SPRUCE FRAMING, PANELLING, TOILETS, LIGHT FIXTURES, HEATERS, WATER TANKS, TABLE LEGS, and many more other useful items.

RENTALS — VAN TOPS INSTALLED

S. J. Peden LTD.
2855 Quesnel St.
D-1040
386-3464

VICTORIA R.V. CENTRE
1080 GOLDSTREAM
478-8377
Up-Island Customers
Call Zenith 2438
DL 26205

JANUARY CLEAR-OUT SALE
All units clearly priced
SAVE HUNDREDS
All '75 campers and trailers must go. Over $90,000 of used campers, trailers, motor homes.
Make us an offer and surprise yourself.
WHY DO MORE PEOPLE BUY FROM

VICTORIA R.V. CENTRE
OPEN 7 DAYS A WEEK
We Service What We Sell

DOMINION MOTORS
HOME OF
LAYTON — HOLIDAIRE TRAILERS
GALAXIE CAMPERS and CANOPIES
CHINOOK MOTORHOMES
PARTS, ACCESSORIES! REPAIRS
HOURS OPEN:
MON. to SAT. 8 A.M. to 5 P.M.
We specialize in I.C.B.C. Autoplan Campers and Trailers
1703 BLANSHARD ST.
(Across from Hudson's Bay parking lot) Victoria, B.C., 385-5012.
Dealer Licence Number D-5536

IMPALA CAMPING WORLD
Think Spring '76
With 1975
CLEARANCE PRICES
Now!
Propane—Accessories—Service
OPEN 6 DAYS A WEEK
CLOSED MONDAYS
10077 Galaran Rd.
on Pat Bay Hwy. Sidney
D.L. 3918
656-5504

FENNELL'S
Parts—Propane—Repairs
10 colours of Profiled Aluminum SPORTSMAN and THUNDERBIRD CANOPIES
Mini Motor Home For Rent
TRAILER SUPPLIES
6459 Pat Bay Hwy. 652-2511
OPEN 7 DAYS A WEEK

TRUCK & CAMPER
1974 CHEV ¾-ton 350, V-8, 4-speed, 25,000 mi., power disc brakes, positraction, auxiliary gas tank, split rims, H.D. suspension and front tire mount complete with NEW 1976 OKANAGAN 8 FT. CAMPER (AT 1975 PRICE), 3-way fridge and furnace. A RARE BUY at $7,195. Call 384-0213. LOGAN'S RV SERVICE CENTRE 650 Burnside Rd., East (near Douglas). D-4206.

SAVE!!!
See this 1975 Chev ¾-ton truck, loaded with accessories, and a 30' Chinook 5th wheel trailer. All hooked up and ready for that spring vacation. Make an appointment now to view this immaculate unit with:
KEN ALGER
Empress Pontiac Buick Ltd.
382-7121 or Res. 477-6308
Dealer Licence D3182

DOGWOOD TRAILER SALES
PARTS—PROPANE
RENTALS
RANDELL TRAILERS AND CAMPERS 478-6841
2630 Deville Road
Dealer Licence D-1789
Highway 1 at Millstream Rd.

RENT 22-FT. MINI-MOTORHOME
Fully self-contained including air conditioning. $200 per week plus 5c a mile. For further information call BILL CARTER CARS and Rentals, 385-1716.

'74 FORD ECONOLINE SUPER Van, less than 13,000 miles, camperized. Call after 4. 385-0556.

DELUXE CAMPERIZED 1969 econoline van, $5,800, 388-9233.

168 CAMPERS, TRAILERS and MOTOR HOMES

1974 8' THUNDERBIRD CAMPER oven, three-way fridge, furnace and radio. Dual propane tanks, mounted jacks and camper dampers. $2,250. 478-2871 or 478-4080.

PRIVATE—MUST SACRIFICE
19' Tioga mini-motor home, 1974, fully equipped, best offer, automobile trade considered, excellent financing. 478-9933.

FIBERGLASS CANOPY FOR small box pickup or import excellent condition, $324. 477-6448.

1975 TIOGA MINI-MOTOR HOME, 19', sleeps 6, auto. air, like new, only 4,000 miles. $13,500. 479-7804.

1974 SAFARI 8' CAB-OVER camper, $1,500. 652-3171.

169 MOBILE HOMES AND PARKS

RESOLVE
BUY THAT NEW MOBILE HOME FROM
Robinhood
SALES AND SERVICE
CHECK THESE WELL-KEPT USED HOMES

L2140—12x56 Knight, 2 Br. Sooke area.
L2138—12x68 Leader, 3 Br., fireplace, all appliances. Many additions.
L2141—27' older type unit locally parked.
L3021—12x64 deluxe 2-Br. Lamplighter with many options, such as swimming pool and patio.
L3022—12x52 2 BR. All appliances incl. washer, dryer and dishwasher, carpeted throughout. Langford district.
L3009—56' 2 Br. unit in Langford, adult park.
L3004—24x40 2 BR. Moduline, must be seen, a real bargain.
L3005—60' 2 BR. raised living room new carpets and furniture. Sooke area.

And many others to choose from

All financing arranged with your down payment as low as $100 on approved credit.

LISTINGS WANTED
FRANCHISE DEALER FOR BRITANNY—HOMCO—MANCO
2714 SOOKE RD.
478-9912
478-9517, 478-9518
D.L. 3091

Happy Valley HOMES LTD.
FAMILY AND ADULT SPACES AVAILABLE FOR ALL PURCHASES IN NEW PARK

MUST SELL
1975—12x60 2 bedroom, situated in family park, fully skirted including sundeck, hooked up to all facilities for immediate possession. Full Price $16,900.
1974—24x40 double wide, located in family park, pets allowed, fully furnished including washer and dryer, fully skirted with large sundeck. Must be seen at $20,500.

Many Other Exclusive Listings Family and Retirement
2681 SOOKE RD.
478-8303
MEMBER WESTERN MOBILE HOME DEALERS' ASSOCIATION
D.L. 26010

EXCLUSIVE LISTINGS
40x24 3-bedroom. Immediate occupancy, Langford Park.
52x12 2-bedroom, furnished, with sundeck — Lake View, immediate occupancy.
64x12 3-bedroom, with 8x10 utility shed, front and back porch, carpets thoroughout. Lakefront, immediate possession.
52x24 3-bedroom, furnished with washer and dryer, sundeck, 2-bathrooms, immediate possession.
64x12 2-bedroom, furnished, large lot, immediate occupancy.
68x12 3-bedroom, shed and deck, large lot. Immediate occupancy.

ADMIRAL HOMES LTD.
2524 Douglas St. 386-3291
(MCD) 26186

TRIANGLE HOMES LTD.
Bendix Home Systems Ltd.
Pyramid
Manco Home Systems Ltd.
2435 Trans. Can. Hwy.
478-1774 D.L. 25171
Mon. - Fri. 9 - 6 p.m.
Evenings by appointment
Sat. 9 - 5. Closed Sundays

GOLDSTREAM MOBILE HOMES LTD.
PARAMOUNT PREMIER
MONARCH AND PARKWOOD
Modern park space available with all purchases
2994 Jacklin
478-1751 478-8391
Dealer Licence No. MCD 26091
OPEN TO 5:30

SEE OUR NEW AND USED HOMES. SPACES AVAILABLE.
ADMIRAL HOMES LTD.
2524 Douglas St. 386-3291
(MCD 26186)

ONE-YEAR-OLD 3-BEDROOM, 1½ baths Bendix mobile home. Fireplace, washer and dryer, peaked Duroid roof, fully skirted, landscaped, front and back rod iron railings, excellent condition, on lot in park, $30,000. Phone 478-9384 after 5 p.m.

MOBILE HOME 12 X 64, 2-BEDroom, family park, 2 children welcome, 8 x 12 addition, big lot, seeded in grass, treed. Contact 245-7320.

ONE YEAR OLD, 12X68 NEONEX Estate Deluxe, partially furnished, fully skirted, set up in mobile home park in Sooke. $17,500 or best offer. 642-5570.

160 MOBILE HOMES AND PARKS

OWNER TRANSFERRING, MUST sell 12'x58' 1964 Fleetwood 2-bedroom, 4-piece bath, shower, stove, fridge, washer and dryer included. All city services available. Enjoy this park-like setting only 10 miles from Victoria. Asking $14,200. Bank financing available. Call 478-7134 to view after 5 p.m.

12X60 '73 FLEETWOOD, ON LOT, Sooke area, two bedroom, shed, fully furnished western style, washer and dryer, and TV. $4000 cash and take over payments. 642-3186 after 6:30 p.m.

1974 DOUBLE WIDE, 24X40, TWO bedrooms, porch, sundeck, large lot, family park, Malahat area. Occupancy March. $23,900. 112-743-9298.

3-BEDROOM MOBILE HOME
Utility room, patio door, skirted, on 80'x100' treed lot. Rented. Paved drive. Asking $18,700. John Wright, 386-6339.

1972 PREMIER 12 X 56, TWO bedroom, third bedroom in 12 x 45 Cabana, partially furnished. $14,900. 478-7498.

21' MOTORHOME, 1975, LOW mileage, fully self-contained, sleeps six. Like brand new. 385-5152.

1972 EMBASSY MOBILE HOME, 12x52 2-bedroom, fuurnished or unfurnished. Occupancy March 1st. 478-6283.

NEW KNONEX 12X68 TWO BEDroom. Adult park on waterfront property, Cherry Point Road north of Mill Bay. 652-3753.

175 HOTELS

SPECIAL WINTER RATES, weekly and monthly. The Dominion Hotel, 384-4136.

CHERRY BANK HOTEL, winter rates, $35-$50 weekly. 825 Burdette, 385-5380.

JAMES BAY INN
Low weekly, monthly, winter rates 270 Govt. 384-7151.

185 CONVALESCENT AND REST HOMES

LUXURIOUS LARGE PRIVATE room, in Metchosin waterfront home, 24-hour supervision with delicious meals. 478-9340.

FAIRFIELD — SMALL GUEST home, Feb. 1st, private and semi-private, invalid, experienced operator. 383-4424.

LOVELY SEMI-PRIVATE ROOM with bath, excellent meals, individual care. 385-4632.

PRIVATE ROOM, PLEASANT surroundings, excellent meals and care, ladies. 598-6562.

CHARMING ACCOMMODATION, ladies, no stairs. Nutritious meals, kindly attention, 384-0693.

190 ROOM AND BOARD

ELDERLY LADY OFFERS ROOM and board to another lady pensioner, non-smoker for companionship. Shelbourne Plaza area. 478-2969 after 5 p.m.

GOOD FOOD, LARGE BEDSITting room with view. Reasonable. 598-4952.

ROOM AND BOARD, $135 A month. Phone after 5. 382-1169.

ROOM AND BOARD, WORKING man, laundry. 385-8920.

193 ROOMS TO RENT

SHARE HOUSE WITH THREE other young ladies, master bedroom, available Feb. 1st, $35 per week. Immaculate house, centrally located. Wall-to-wall broadloom, fireplace, must have own bedroom furniture. 658-5832.

HALF BLOCK FROM MAYFAIR on Douglas — furnished sleepers $5, kitchenette from $6.25 and on per day minimum 30 days. TV, heat included. Doric Motel 386-2481.

LARGE FURNISHED ROOMS with kitchen facilities, $30 and $35 weekly. Close to Bay and Cook, men only. 478-6293.

FAIRFIELD WATERFRONT, share nice kitchen, with 2 others. Mature employed men only. Non-smoker prefered. $110. 382-6370.

WANTED JANUARY 31: 1-BEDroom suite for responsible working female (24). 384-7783 after 3:30 p.m.

JAMES BAY INN, REASONABLE weekly and monthly rates, 270 Government 384-7151.

SLEEPING ROOMS. RELIABLE working people only. James Bay area. 384-0859.

FURNISHED BEDROOM, USE OF kitchen, $95 per month phone 385-0058.

WANTED: MALE OR FEMALE 19-25 to share 2 bedroom duplex near Beacon Hill Park, 384-9135.

FURNISHED BEDROOM, USE OF kitchen, $75 per month. Phone 478-3423.

NICE ROOM, CLEAN WORKING man, no smoking, no cooking. 598-7168.

FURNISHED ROOM FOR RENT. 595-7007.

197 HOUSEKEEPING ROOMS TO RENT

GORGE BEDSITTING ROOM light cooking, hot plate, linen supplied. Quiet working, over 40 business man need apply. Non-drinkers. $77.50. 388-9490.

FAIRFIELD BY PARK, CLEAN 2-room unit, includes full kitchen, also one room with kitchenette, quiet older lady only. 383-2691 or 383-5903.

LARGE FURNISHED, SHARE bathroom, females only, available Feb. 1, $110. 386-0065.

CLEAN FURNISHED ROOM, everything supplied, quiet gentleman, $85. 2310 Wark St.

CLOSE-IN FOR WORKING MAN, quiet, 388-4550.

199 HOUSEKEEPING ROOMS WANTED

HOUSEKEEPING ROOM NEEDed. Clean and quiet for young man, 22. 595-3563, phone around 6.

200 APARTMENTS TO RENT UNFURNISHED

DELUXE SPLIT-LEVEL PENThouse apartment in Royal Woods, approx. 1450 sq. ft., 2-bedroom, 1½ bathrooms, stove, fridge, dishwasher 3 balconies. Amen. include: Library, Hobby and Workshop, Billiard Room, Tennis and Shuffleboard courts, Pool, Sauna and Hydro Swirlpool. Adult oriented. Available immediately. $435 per month. 382-9212, 9:00 a.m. - 4:00 p.m.

PRIVATE HOME — UPPER 3-bedroom suite, 1½ baths, stove, fridge, fireplace. Available for 3 single adults, $350 per month, plus ½ utilities. Also 1-bedroom suite, fireplace, $185 per month, plus ½ utilities. Colwood district. 478-1212 from 8 a.m. to 3 p.m.; 478-1206, 4 p.m. to 8 p.m.

IMMEDIATE OCCUPANCY, NEW deluxe condominium, 2 bedrooms, 2 baths, fireplace, within walking distance to town. Responsible adults. Sorry no pets. $390 monthly. References required. 382-3721, 383-7479.

FEBRUARY 1ST, MODERN 1-bedroom ground floor suite private entrance. Carey-Glanford area. Fridge, stove, wall-to-wall. All utilities included. $250 per month. References. 477-8416.

AVAILABLE FEB. 1, ESQUImalt, waterfront, deluxe three bedroom, white shag, wall-to-wall throughout. Fireplace, pool, sauna, laundry facilities. Adults only 383-9863.

2-BEDROOM APARTMENT, 1 child allowed. Written references, contact Mary Craig, 831 Ellery, apt. 109.

2 BEDROOM, FABULOUS marina and water views, Sidney, $325. Sorry, no children or pets. 592-0022.

TWO-BEDROOM, 2-BATHROOM condominium with all appliances, available at Spencer Castle, $400 386-3816 or 384-4013.

STUDENT ACCOMMODATION for two girls, private entrance and bath, car necessary. 658-8359.

VIC HIGH AREA — ONE BEDroom suite, $200. Reply Victoria Press Box 290.

UPPER 2-BEDROOM APARTment to rent February 1st. Phone 384-2377.

BACHELOR SUITE, FRIDGE, stove, heated, walking distance to town, $90. 479-3862.

BACHELOR SUITE, SUIT OLDER person, no pets, available February 1st. 385-3257.

1-BEDROOM, 2-BEDROOM bachelor suite available. Modern, waterfront. 383-7659.

BACHELOR SUITE AVAILABLE, $165, close in, 2530 Wark St. April Manor. 383-1042.

200 APARTMENTS TO RENT UNFURNISHED

Since 1904
Ker and Stephenson Limited
385-3411

TWO BEDROOM AND ONE BEDROOM SUITE, AVAILABLE IMMEDIATELY, WALL TO WALL THROUGHOUT. NEW BUILDING. WALKING DISTANCE TO PARK AND DOWNTOWN. SORRY, NO CHILDREN OR PETS.
ONE BEDROOM $395.00
TWO BEDROOM $415.00
FOR FURTHER INFORMATION: CALL PROPERTY MANAGEMENT, 385-3411

VACANCIES

$160—Bach. Single or couple.
$133—Bach. Middle-age.
$210—1 BR. Modern. Sgle. or cple.
$214—1 BR. Large. Sgle. or cple.
$205—1 BR. Nice. Sgle. or cple.
$215—1 BR. James Bay. Nice.
$120—1 BR. Mill Bay. Waterfront.
$148—1 BR. Suite. Middle-age.
$247—2 BR. Central. Child.
$210—2 BR. Townhouse. Child
$250—2 BR. Duplex. Child.
$270—3 BR. Duplex. Child.
$275—3 BR. Duplex. Child.

FEE
These are a few of our many vacancies
HOMEHUNTERS
OPEN 7 DAYS A WEEK
9 A.M. to 10 P.M.
1394 Hillside Avenue, 598-5101

NEW APARTMENTS
1. Corner suite, 2-bedrooms, wall-to-wall carpeting, stove and fridge, balcony overlooking Beacon Hill Park and ocean. Luxury suite. Available immediately at $375.00 per month.
2. New large one-bedroom suite, with 2 balconys, beautiful sea and mountain views. Southern exposure, downtown area. Includes fridge, stove and dishwasher. Available immediately at $400 per month.
JACK MEARS OAK BAY REALTY LTD.
RENTAL DEPARTMENT
598-3321

McKENZIE MANOR
Reservations taken now for new 70 suite apartment, opening March 1st. Modern building, sauna, billiard room. Quadra at McKenzie.
Bach $170-180
1 BR $215-230
2 BR $270-290
Call 384-3906

DUNCAN'S OUTSTANDING NEW APARTMENTS
2575 ALEXANDER ST.
NOW RENTING
1 BEDROOM FROM $215.00
2 BEDROOM FROM $253.00
LOOK AT THESE SPECIAL FEATURES:
—Heated indoor swimming pool
—Sauna
—Extra large suites
—Hotwater heating included
—Central location
—Some undercover parking
Free Rent Until January 31st '76
1 Child Welcome. Sorry No Pets.
For further information, contact resident manager, Mr. Russell, 748-2638.

Harbour Towers
PENTHOUSE
1400 sq. ft.
2 Bedrooms from $500
Phone HARBOUR TOWERS
385-2405

CHATEAU VICTORIA
1-BEDROOM APARTMENTS FROM $216 per month. Adult oriented building. 1-yr. lease required. No pets, please. PLEASE PHONE 382-4221, 740 Burdett Ave.

VIEW CONDOMINIUM
Fishing, golfing, skating, swimming, curling, crafts, bowling, plus shopping centre surround this deluxe 2-bedroom, 1½ bath condominium boasting living room, dining room, kitchen with eating area, appliances, drapes, wall-to-wall closed security parking, recreation and hobby rooms. Unsurpassed views of city, harbour, mountains, Sooke Hills. $385 per month with lease available 477-9394.

JUBILEE HOSPITAL AREA, modern building. Very spacious well appointed suites, W-W carpet, stove, fridge, heat, hot-water and parking. Available Feb. 1. 1 bedroom top floor, $210. 2 bedroom top floor $265. 2 bedroom hardwood floor, $230. Sorry no children or pets, mature adults only, for appointment to view 595-2601.

BEACH DRIVE
Luxurious 1 bedroom top floor condominium suite with seaview in excellent location. Fully appointed and available immediately at $340 per month. Lease available.
Call David Billingham
388-6424 598-1177
Bayshore Realty Ltd.
1006 Fort St.

ROCKLAND ARMS
1030 Linden Ave.
Beautiful 1-bedroom suite, top floor, older, lady, Feb. 1st. 2-bedroom corner suite, active retired couple, March 1st.

E. G. PRIOR APTS.
2622 Prior St.
1 and 2-Bdrm. suites available immediately.
Pone 382-5856
P. R. BROWN and SONS LTD.
385-3435

SOOKE
2-bedroom apts with fireplaces and appliances, w-w carpets, very sound proof plus waterfront location. Close to shopping and buses, reasonable rents. Call 477-2817 or 598-5144 — only 5 remaining.

AVAILABLE IMMEDIATELY, 2-bedroom corner suite with balcony in brand new building within walking distance of downtown Victoria. Wall to wall carpeting along with fridge and stove, covered parking, adults only, sorry no pets. Please call 598-8743.

PENTHOUSE STUDIO APARTment, close to city, park and seafront. Panoramic views, pool, swirlpool sauna, underground parking. $260 monthly. Phone 382-4650, 5 till 8 p.m.

2-BEDROOM IN NEW CONdominium, drapes, wall-to-wall, 1½ baths, underground parking, facing park, near stores, not pets, no children, $375, 598-4184.

DUNCAN
New two-bedroom apartments, references required. Sharron Apartments. 748-3344.

ESQUIMALT
Convenient location, new 2-bedroom apartment available immediately. Close to transportation. Call 383-4446.

OPPOSITE BEACON HILL PARK new spacious 1,240 sq. ft. suite, 2 bedrooms, 1½ bathrooms, controlled entrance and parking close to town, $415. 479-5055.

2-BEDROOM SELF-CONTAINED, $200 per mo. no pets. 478-7842.

1-BEDROOM APARTMENT
385-5152

201 APARTMENTS TO RENT FURNISHED

LOCATED ON QUIET STREET in James Bay, furnished 1 bedroom suite. Available February 15th, $275 per month. No children no pets. 385-2973.

BEAUTIFUL VIEW ONE-bedroom apartment pool, sauna, heat, etc., paid mature adults, $295. 385-2975.

1 SMALL FURNISHED BACHElor suite, $90 includes all utilities. Phone after 6. 382-8024.

201 APARTMENTS TO RENT FURNISHED

Harbour Towers
Furnished Apartments
Outstanding View
Indoor Pool
Hotel Service
Reasonable Rates
Phone HARBOUR TOWERS
385-2405

PENTHOUSE MANOR MOTEL
2930 Washington 388-7818
New ultra modern de luxe bedroom and bachelor apartments, beautifully furnished. Situated in quiet location overlooking Gorge waterways, close to bus service. Includes colour TV, telephone, dishwasher, laundromat, sauna and swirl pool. Maid service. No pets .Rent by day, week or month.

CRAIGFLOWER MOTEL
(On Gorge Waterway)
Offers deluxe bachelor and one bedroom suites at special winter rates. All the comforts of home. Completely furnished with maid service and laundromat on premises. Call
388-7861

DE LUXE ACCOMMODATION. Furnished bachelor, 1 and 2 bedroom suites available from Sept. 15. Maid service, answering service, indoor heated pool, saunas, coffee shop, dining-room, laundry, colored cable TV. "No pets". Coachman Inn, 229 Gorge Rd. E. Phone 388-6611.

DE LUXE ACCOMMODATION. Furnished bachelor and 1 bedroom suites available from September 15. Colored TV, dining room, laundry, indoor pool, hydro pool, saunas, lounge, maid service, answering service. No pets. Canterbury Inn, 310 Gorge Rd. Phone 382-2151.

KENT APARTMENTS, DOWNtown, Blanshard at Johnson, available Feb. 1, character main floor 1-bedroom suite with skylight, non-smokers only, no children, no pets, suitable for mature married couple, $175 per mo. 477-9370.

CENTRALLY LOCATED, NICELY furnished apartment. 2 single bedrooms, washer, dryer, linen, dishes, cablevision, all utilities included. Suitable for 2 quiet gentlemen, $300. 385-4305.

SCOTSMAN MOTEL
490 GORGE RD. E.
Deluxe accommodation, off-season rates, fully-furnished suites, kitchens, colour TV, free telephone service, linen and maid service weekly. 388-7358.

COLWOOD — SEAVIEW FURnished ground floor apartment, two bedrooms, living room with fireplace, wall-to-wall, etc. $275 including utilities, 478-6888 after 4:30 p.m.

1-BEDROOM SUITE. NICELY furnished modern block, close in, Rockland area. Near shopping and transportation, suit quiet mature adults, no children or pets. $250. 592-1551 or 383-1071.

DELUXE BACHELOR UNITS, BY week or month, kitchen, color TV, phone, weekly maid service, no pets, The Friendship Inn 39 Gorge Rd. East, 386-8335.

DELUXE BACHELOR AND ONE bedroom fully furnished. $220. Adults. No pets. 1940 Fort. 592-9516.

MODERN DOWNTOWN ACCOMmodation. Pool and Sauna. Free parking. Reasonable rates. Queen Victoria Inn. 386-2812.

FURNISHED SUITES BY DAY or week in brand new Motel. The Fountain Inn, 356 Gorge Road East. 385-1361.

LARGE CLEAN, QUIET, KITCHen units for rent by week or month, $70 per week or $220 per month Estrella Motel, 384-5122.

GORDON HEAD WATERFRONT, basement suite, wall-to-wall carpets, working couple only. No children or pets. References. $275. 477-1485.

VIEW ROYAL, FURNISHED STUdents suite, private bath, share kitchen, $90 includes all utilities. 479-8112.

NON-DRINKER, NON-SMOKER, working person only, close to town, bachelor suite. 382-0477 after 5 p.m.

202 APARTMENT FURNITURE TO RENT

STANDARD FURNITURE
Three Rooms from
$35 per month
Immediate Delivery
382-5111

MacDONALD'S FURNITURE
Three room group rentals. Call 383-1171, Broad at Pandora.

203 APARTMENTS WANTED

YOUNG MARRIED COUPLE wanting one- or two-bedroom suite. Must be clean and quiet. Quality cabinet maker, can do renovations. 478-4941.

WANTED — 2-BEDROOM DUplex or apartment for 2 working adults, preferably partly furnished up to $200 per mo, 382-6882 after 5:15 p.m.

YOUNG RESPONSIBLE WOMAN requires self-contained dwelling in older home. Please call after 5. 478-0744.

WANTED BY WORKING COUple, one-bedroom suite in house references. Call collect, 743-5166 anytime.

YOUNG, RESPONSIBLE WOMAN requires self-contained suite, preferrably in older home. 598-1371.

QUIET ROOM OR APARTMENT needed, $140 maximum. 595-3563 around 6 p.m.

MOTHER WITH SMALL CHILD wants a two-bedroom apartment up to $275. 383-0806.

204 SHARE ACCOMMODATION

WANTED WORKING GIRL 18-21 to share deluxe 2-bedroom apartment with same for Feb. 1, $135. a month. Phone 383-7370 anytime. Ask for Lea.

SINGLE PERSON 24-30 NEEDED to share house, Cook-Hillside area, $150, a month plus utilities, phone Lisa, 477-1841.

206 DUPLEXES TO RENT

HORSE, CHICKEN, DOGS, CHILDREN. COBBLE HILL
3 bedroom duplex on 4 acres with small barn, washer and dryer. Vacant. $295.
ALSO
1 bedroom large duplex, fridge, stove washer and dryer. 4 acres. $225. 383-4568.

2726 PRIOR ST. — $275
3 BR, renovatel lower duples with 3 BR, renovated lower duplex with yard, available Feb. 1, '76.

SIDNEY — $250
Modern, 2 BR suite, available Feb. 1, '76. Western Homes Ltd. 386-3498.

OFF JACKLIN RD. NEAR BELmont School. Modern, spacious, 3 bedroom, 2 bath, oak floor, fridge and stove. Full basement. Happily married compact family. Allow 2 children, No pets or boarders. 478-5260, 478-2225.

MAIN FLOOR 3 BEDROOMS, fireplace, drapes, wall to wall, appliances plus washer-dryer, near Jubilee, family with references. $350. Available Feb. 1. 595-1671 after 6 p.m. for appointment.

MODERN DUPLEX, $325 MONTH large living room, 2 bedrooms, cabinet kitchen, bathroom, wall-to-wall carpet, stove, fridge included, available now. Call 592-1961.

BRAND NEW
3 bedrooms, 1½ baths, stove and fridge, close to schools and shopping. Glen Lake immediate occupancy, $375. 479-5086.

SIDE BY SIDE DUPLEX, BURNside area, 3-bedroom, third in full basement, fireplace, fridge, stove incuded, garage. $330. Available Feb. 1st. 388-5661.

NEAR DOCKYARD
2-bedroom duplex. SxS, fridge, stove, no pets, no children. $280. References. Available Feb. 1. After 5 p.m. 383-9389

BASEMENT SUITE FOR RENT, 2 bedroom, wall-to-wall, laundry facilities, Available Feb. 1, Langford area, $250. 478-8953.

VACANT EQUIMALT ONE-bedroom, adults, close to shops. John 386-3231.

NICE CLEAN UPPER DUPLEX for rent. 385-0637 after 6 p.m.

206 DUPLEXES TO RENT

BRAND NEW 5 BEDROOM, 2 bathrooms, large sitting and dining area, 2 fireplaces. Large rumpus room, basin and counter. $450 monthly. 384-5473.

207 DUPLEXES WANTED TO RENT

YOUNG, QUIET, PROFESSIONAL man wishes 1- or 2-bedroom duplex or suite. Central Saanich, Royal Oak, Cordova Bay area, for March 1. References. 385-0761, after 5:30.

RESPONSIBLE YOUNG WORKing man requires one bedroom duplex with basement, or garage. Call Rick 598-4830.

210 HOUSES TO RENT UNFURNISHED

New Home for Rent
CLOSE TO TOWN
3 bedrms., living-dining rms, kitchen with EA, bsmt. and carport. Easy care lot. Asking $400 per month. Contact
BEV HIGHTON
385-7761 24 hrs.
D. F. HANLEY AGENCIES LTD.

GORDON HEAD EXECUTIVE
Brand new 3 BR, full basement home. Available immediately to good tenant with local rental references for $475 per month.

3371 WISHART RD. $359.45
Modern 3 BR, full basement home, available Feb. 1 '76, to family with good local rental references. Western Homes Ltd. 386-3498.

MORNINGSIDE WEST
LARCHWOOD AND LAVAL
3-bedroom townhouse available, Feb. 1st. Featuring 2 bathrooms, full basement, automatic oil heater, WW carpeting, drapes, fridge, range washer and dryer. Fireplace. Rent $325. BYRON PRICE AND ASSOCIATES LTD., 385-2458.

ARCHITECT DESIGNED
3 B.R. home, incredible views, 6 months. $700 p.m.
2 B.R. Condominium. Apartment. F.P., 3 baths. Yates St. $375 p.m. Available now.
Henderson Realty Ltd.
385-9741

3-BEDROOM HOUSE, FULL basement, oil-o-matic heating, sundeck and carport Langford area, close to Jacklin and Goldstream. 2 children welcome, no pets, $300 per mo. For appointment call 478-5838. Available Feb. 1.

AVAILABLE IMMEDIATELY, bedroom house in Brentwood. 17 minutes from Victoria. Wall to wall throughout, master ensuite fireplace, dining room, full basement, double carport, sundeck $450. 652-2142.

BRAND NEW 3-BEDROOM HOME for rent, 1½ baths, fireplace, floor to floor carpet, close to schools and shopping center, $400.00. 382-5311 or 652-5671, only with good references.

2-BEDROOM, FULL BASEMENT house. Fairfield. Drapes, range, W.W. carpet. $395 per month.
HENDERSON REALTY - 385-9741
Phone 9 to 5 only

UPLANDS
Close to waterfront, modern 5 bedroom home with large indoor swimming pool, living room, den, 3 bathrooms, $850. No singles. 479-1102.

AVAILABLE NOW. TWO-bedroom, Oak Bay bungalow, just redecorated. Fireplace, four appliances. Some drapes. References essential. $340. 477-5841.

2-BEDROOM HOUSE AT 647 DUPplin Rd. one block West of Mayfair, oil furnace, gas stove, $275 per mo. References required. 384-2313 days, 479-1102 after 5.

OAK BAY
Deluxe 2 bedroom, 1 yr. old townhouse, 1½ baths, laundry, wall to wall, major appliances. $385 per mo. 598-8733.

2-BEDROOM FAMILY TOWNhouse 1½ baths, rumpus room, drapes, hot water, fridge, and stove. Available Feb. 1. $305 per mo. 595-5313.

TWO OR THREE-BEDROOM ON Swan Lake — Woolco area, February 'til July, $330; (basement suite separately rented) 383-4348 after 4 p.m.

3-BEDROOM HOUSE — INcludes washer, dryer, dishwasher, freezer fridge and stove. $450. 479-4651 after 6.

SMALL ONE-BEDROOM CABIN plus kitchen and bathroom, everything included, $150 a month, at Six Mile Motel, 658-5479.

THREE-BEDROOM HOUSE GORdon Head, available now, suitable for family, references. $375. 477-3149.

AVAILABLE IMMEDIATELY, 3 bedrooms near town, fridge and stove, pay utilities. Rent $360. 383-6776 evenings.

NEW HOME IN SIDNEY SUBdivision, 3 bedrooms, carport, sundeck, beautiful garden on corner lot, rent $370. No pets. 479-4009.

LARGE 3-4 BEDROOM HOME, IN quiet location. Close to schools and shopping, $440 month. Available immediately. 382-3097.

COLWOOD—NEW 3 BEDROOM, full basement, w-w carpet, $500.00. Phone 6-8. 478-7990.

NEW 9-ROOM TUDOR HOME, near Government House, $725, references, 386-8095.

MILL BAY, TWO-BEDROOM, fireplace, ocean, $325, references required. 595-3010.

2-3 BEDROOM DUPLEX. SUIT young working people. No pets, $320. 383-0806.

Clean. Near schools and on bus line. $375 per month. Available Feb. 1. 478-3054.

LANGFORD — 3-BEDROOM house with basement and garage.

211 HOUSES TO RENT FURNISHED

FEB. 1ST, NEW THREE-bedroom house, $350 per month, quiet location, Douglas-Carey area, near bus. New fridge, stove, wall-to-wall, TV telephone cables. Extra rooms in proposed new in-law suite. Rent renegotiable upon completion. References. 477-8416.

BEAUTIFUL 3-BEDROOM CONtemporary home, fully furnished large rumpus room, carpeting lovely large yard, ocean glimpses, near University. 5-7 month lease beginning Feb. 1, $475 per month. 477-3285.

YOUNG, QUIET PROFESSIONAL man wishes 1- or 2-bedroom house in Central Saanich, Royal Oak, Cordova Bay area, for March 1. References 385-0761 after 5:30.

MODERN HOUSE, UNIVERSITY height area. 2 kitchens, 2 bathrooms, 5 bedrooms, fireplace. $475. Vacant. 477-9970 before 11 a.m. or after 4 p.m.

IN OAK BAY, BETWEEN FEBruary 15th and end of June. Rent $300 per month. Good references required. Phone 598-4649 after 5 p.m.

MATURE QUIET WORKING adult needs one-bedroom cottage or suite. Approximately $150. Phone afer 6. 598-2384.

ONE-DEDROOM MOBILE HOME, Goldstream, one mature sober working man or active pensioner, no pets. $125. 478-4368.

FULLY FURNISHED 2-BEDroom house on Prospect Lake. Available till May 1st. 387-6422.

212 HOUSES WANTED TO RENT

QUIET YOUNG COUPLE WITH 8-month-old child and well-mannered cat looking for small older house or cottage to love and care for. Happy to do repairs, painting, etc. Charlie Wyse at 479-2751 after 4 p.m.

RESPONSIBLE WORKING COUple 28 and 30, no children, seek private dwelling, 10-15 miles from Victoria, under $200.00 per mo. Call Margit 642-5330 6 p.m. to 11:00 p.m.

PROFESSIONAL COUPLE needs house or suite with fireplace, quiet area, in or out of town, $250 tops, phone Gerry, office 385-5985, home 595-1287.

YOUNG COUPLE WANTS TO rent unfurnished 2-bedroom house or apartment with fireplace, pets ok. Call Ed, 388-1718 after 6 p.m. p.m.

YOUNG MARRIED COUPLE, non-smokers, seek one or two bedroom house or duplex with garage for March 1st. Will pay up to $225. 383-5818.

FEDERAL EMPLOYEE AND wife, non-drinkers, no pets or children require two- or three-bedroom house or duplex. References. 595-8977 before noon.

RELIABLE COUPLE OWNING two businesses in town require quiet secure home, enjoy gardening. Call 382-1924. Will lease.

212 HOUSES WANTED TO RENT

RESPONSIBLE CARPENTER — with references needs for Feb. 1 3-bedroom house for $350. Call between 6 and 8 p.m. 592-3371.

RESPONSIBLE AND CAPABLE family whishes to rent 2 or 3 bedroom house in rural setting with small acreage. 382-5829.

3 BEDROOM HOUSE NEEDED for 3 mature 20-25 yr. olds, preferably with fireplace, shower and near bus. 382-7974 after 5.

YOUNG COUPLE WISH A SMALL one-bedroom house and garden. Approx. $200. 388-6140.

COUPLE DESIRES HOME IN country. Caretaking experience. Garden? 598-8201.

YOUNG COUPLE WITH FRIENDly dog need home. 385-2729.

215 HALLS, WAREHOUSES, STORES and OFFICES TO RENT

REALSPAN PROPERTIES LTD.
1931 VANCOUVER ST. 388-6454

OFFICES FOR LEASE
1—COURT HOUSE just steps away. New air conditioned space.
2—PARKING is no problem in this prestige building now under construction. Close to Court House and Government Buildings. Available January 1976.
3—600 SQ. FT. in new air conditioned building on downtown fringe. Short term lease available.
4—CENTRAL SAANICH is growing and requires services. New office building soon to be constructed, offers excellent exposure and central location.
5—DOCTORS and dentists. Two new buildings available on the fringe of town. Air conditioned with parking.

WAREHOUSES FOR LEASE
1—4700 sq. ft. ICBC. Just half block away. Ideal body shop. New construction.
2—JOBBERS. Up to 7500 sq. ft. in north Douglas area. Soon to be constructed. Loading docks, semi-trailer capacity.

OFFICE SPACE
FORT and TRENT ST.—next to the Jubilee Hospital, ideal for doctors, accountants and other professionals. Ready for occupancy Feb. 1, 1976. Call for viewing and additional information.

DOUGLAS AND SAANICH RD.—This space is ideal for office or retail, good exposure, lots of parking, right next to the post office. Would suit most types of small retail enterprises. 950 sq. ft. is presently divided into 3 offices.

HILLSIDE and DOUGLAS—Both ground floor retail and office, ideal exposure to high traffic, this is a must to see. Two floors of 17,000 sq. ft. each available.

OAK BAY AVENUE—Ideal retail space plus owners quarters in back — very reasonably priced. Good walk and drive by exposure.

CADBORO BAY RD. and FOUL BAY RD.—New professional office space available in this desirable location. Drive by and call me for viewing.

OAK BAY AVE.—Near Fort St. Junction — only 3000 ft. left in this well located new professional office building.

1010 LANGLEY ST.—Near Fort St. of city centre, good floor retail or office space, ideally located in the newly created "Old Town" area, this space won't last leng so call me for viewing.

777 BROUGHTON ST.—1500 sq. ft. of finished office space—close to Court House, Gov't Bldgs., etc. Available Mar. 15, 1976.

We have additional space, other than this advertised, so for all your office, retail or warehouse needs in any area, call either R. I. Murphy or John F. Colwell.
388-6454 592-9828

AVAILABLE SOON NEW COMMERCIAL OR WAREHOUSE SPACE, FROM $300 PER SQ. FT. SIZE TO SUITE FROM 1800 SQ. FT. TO 15000 SQ. FT. EXCELLENT BAY ST. LOCATION. CONTACT M. O. WESTON OR J. P. DUECK. 386-7521 BOORMAN INVESTMENT CO., LTD., 1111 GOVERNMENT ST.

Park Pacific
PROFESSIONAL OFFICE SPACE available in new five-storey concrete, fully air conditioned and carpeted building on Quadra Street near McKenzie Avenue with abundant on-site parking. Architect-designed interior layout and decor
Park Pacific Apartments Ltd.
388-5491

2727 QUADRA
WHY PAY RENT?
Business and professional people MAY NOW purchase office space on strata title. 1025 sq. ft. to 1360 sq. ft. on three floors of cement block and steel construction. Air condition units, excellent financing available.
388-4271 JOE MANTON 382-5211
J. H. WHITTOME and CO. LTD.
1111 BLANSHARD ST.

WESTMONT COURT
920 Hillside—heavy traffic area. Air conditioned office space available to suit your needs. Parking.

CADILLAC BLDG.
27 Cadillac Ave. corner of Douglas St. 1000 sq. ft. office space. Vacant $250 per month. Parking.
Contact: RICK KINNIS
386-6796 477-9394
WESTMONT REALTY LTD.

BRAND NEW BUILDING 627 John St., ½ block from Government St. 3,600 sq. ft. ground floor, suitable for wholesale distributors or light manufacturing, with 2,600 sq. ft. on second floor for office, staff room, bathroom etc. Lease for $1,300.00 per mo. on absolute net basis. 382-2148.

T. L. MANN AND ASSOCIATES LTD.
1820 Oak Bay Ave.
1750 SF WAREHOUSE
4000 SF OFFICE
TOWN AND COUNTRY AREA
CALL: STAN PELLAND
598-5144 598-5427

HEAVY INDUSTRIAL WAREhouse for lease close to city centre. Your choice: 2,275 ss. ft. plus office—$785 mo.; 1,800 sq. ft. plus office—$625 mo.; 3-suite office—$350 mo. Phone Jim Webber, 382-7276 or 658-5977, Town and Country Realty Ltd.

$60 PER MONTH. 120 SQ. FT., office in commercial-residential building. Includes utilities and use of swimming pool. Additional storage space and indoor parking available at additionl rent. 388-6100.

COLWOOD AREA, RETAIL space available in the new Hatley Park shopping centre. Opening Dec. 1975. For information, 388-5812.

800 SQ. FT. OFFICES, CENTRALly located at Keating Cross Road, in new building. Ground level, electric heat included. Weekdays 652-3966.

NEW WAREHOUSE SPACE TO LEASE — REASONABLE. 383-4131, 658-8542.

215 HALLS, WAREHOUSES, STORES and OFFICES TO RENT

BRIGHT OFFICE
Available end of February, a terrific, small office, approx. 300 sq. ft. Vic-West-Esquimalt area. Rent $105 per month includes heat and light. Further details from Mr. Anderson at 382-2721 or 477-4985.

OFFICE SPACE OR LIGHT INdustrial — one 360 sq. ft., one 1250 sq. ft. (ground floor), one 225 sq. ft., 1121 Vancouver St. (Victoria) 748-8944 Duncan.

1800 SQ. FT. OFFICE, COMMERcial or warehouse space in center of rapidly growing Shawnigan Lake Village, 652-3128.

WAREHOUSE, OFFICE AND store space for rent, Sidney area. 656-3956.

MODERN OFFICE AVAILABLE, Feb. 1, 398 sq. ft., Esquimalt Legion building, $175. monthly 386-7635.

OFFICE AND STORAGE SPACE available to rent, Douglas and Burnside Rd. area. Phone 382-9206 until 5 p.m.

1600 SQ. FT. COMMERCIAL space, available, Duncan mall. Call 746-5331 days, 746-5859 eves.

233 MORTGAGE LOANS and INSURANCE

We Specialize In FINANCING DEVELOPMENT
1st and 2nd MORTGAGE LOANS ON ACREAGE
APT. SITES Or Most Any Real Estate Holdings ANYWHERE IN B.C.
CASH VALUATIONS ON EXISTING MORTGAGE OR AGREEMENTS GIVEN WITHOUT OBLIGATION
COURTESY TO FELLOW BROKERS
PHONE MR. LEN THOMAS COLLECT AT 384-7128 (AFTER HOURS 478-1720)
Douglas Hawkes Ltd.
990 Blanshard St.

RIM ROBERTS INVESTMENTS & MANAGEMENT LTD.
702-1175 DOUGLAS 388-6691
NEED MONEY?
TO BUY—BUILD—REMODEL—REFINANCE
1st—2nd Equity Mortgages arranged or purchased
—AGREEMENTS FOR SALE PURCHASED OR SOLD
—BUILDER'S INTERIM FINANCING ARRANGED
—We loan in ALL AREAS Including Up-Island.
—For Quick Courteous Confidential 25-Hour service call:
D. H. MacGILLIVRAY 388-6691

ARE YOU BUYING A HOME?
MORTGAGE FUNDS AVAILABLE
Do you need additional capital, or funds for debt consolidation? Use your home equity up to 85% of appraised value.
1st—2nd—or 3rd Mortgages Construction Interim. Commercial also available.
Rae Investments Ltd.
204-493 Burnside Rd E.
Victoria, B.C.
388-7891 — Days
477-3886 — Eves., Mr. Stuber

REALTOR-DEVELOPER
HOME OWNER
Are you aware that through Continental you have access to one of the largest Dollar Volume of Funds available?
—Pension and Insurance Funds
—Trust Companies and Banks
—Mortgage Firms and Private Brokers — Realtors Protected
CONTINENTAL FACTORS INCORPORATED
Bus. 385-2321 Eves. 385-6178

LET WHITTOME'S
Arrange the financing of your home at the most advantageous rate and terms. We have money available for first and second mortgages.
Phone KAJ JACOBSEN
J. H. WHITTOME AND CO. LTD.
1111 BLANSHARD ST.
388-4271

MORTGAGES
Investment opportunities in prime 1st and 2nd mortgages. Fully managed with rates beginning at 11¾%.
P. R. BROWN
AND SONS LTD.
762 Fort St. — 385-3435

11.5%
Immediate Funds
Interim or Conventional
Commercial — Residential — Farm
R. GEDDES
PRINCIPAL PROPERTIES LTD.
477-9514

MORTGAGE FUNDS AVAILABLE FOR FIRST MORTGAGES AT 12%, SECOND MORTGAGES AT 15% AND INTERIM FINANCING. FOR DETAILS CONTACT MR. McKENZIE 386-7521, BOORMAN INVESTMENT CO., LTD. 1111 GOVERNMENT ST.

BUYING HOME? NEED MONEY? Mortgage loans for any worthwhile purpose can be arranged if YOU would RATHER! Please call RATHER Realty Ltd. 384-0212

Funds available immediately for 1st and 2nd mortgages. Contact:
david burr ltd.
655 FORT ST. 384-9335

AMORTIZATION SCHEDULES prepared and printed — $4.00. 1 day service. Alphadata Ltd., 1580 Cook St. 382-6177.

234 MORTGAGES FOR SALE

SINCE 1887
Pemberton, Holmes Ltd.
1000 Government St.
1st Mortgages available for INVESTMENT
12%—12¾%
1 Year to 5 Year Term
$3,000 and up
Mortgages from 40% of Value. For good quality mortgage investment please call
VINCENT HOLMES
RICHARD HOLMES
384-8124

18%
Short term first and seconds
Well-secured
R. GEDDES
PRINCIPAL PROPERTIES LTD.
477-9514

235 WANTED TO BORROW

FIRST MORTGAGES AVAILABLE
$100,000.00 AT 12% 5-YEAR TERM.
$45,000.00 AT 12% 5-YEAR TERM.
$25,000.00 AT 12% 5-YEAR TERM.
SECOND MORTGAGE
$20,000.00 at 15% 5-YEAR TERM.
$70,000.00 AT 15% 2-YEAR TERM.
INTERIM FINANCING
$50,000.00 AT 18% 3-MONTH TERM.
FOR DETAILS, CONTACT MR. McKENZIE, 386-7521.
BOORMAN INVESTMENT CO. LTD.
1111 GOVERNMENT ST.

240 BUSINESS OPPORTUNITIES

A VANISHING BREED
PRIVATELY OWNED SERVICE STATION
GOOD POTENTIAL
Busy traffic area. Concrete block building with 2 hoists, a pit, room for 6 cars in service area. Complete service, all tools and equipment included in this excellent price of
$96,000
P. and L. statement available to qualified purchasers.
LORNE PEASLAND
598-5144
T. L. MANN
and ASSOCIATES LTD.

NEW
Generation Coin Operated Video Game
SPORTORAMA
4 Games In One Unit made for the entire spectrum of players, from novice to expert. Play increases with age of location. We provide you with service, location, maintenance, collections, and accounting, if you wish. Low down payments. Bank Financing. Excellent cash flow. High return on investment. Only a few good locations available.
HURRY
Mr. Patterson 388-6444 anytime.
ALSO
Coin Operated Zenith Billiard Tables. Real money makers. Heavy duty professional Italian slated, and high pressured laminate cabinetry. Let us show you actual profits enjoyed by other owners.

MACHINE AND FABRICATING SHOP
This machine shop is located in a rapidly expanding area and services both small and heavy equipment including construction, logging fishing and road maintenance vehicles. Building has over 6,000 sq. ft. of working area including 28'x28' exterior doors, grease pit and five-ton overhead travelling hoist. 1975 gross sales in excess $100,000.00 Selling price includes land, building, machinery, fully fitted welding truck and all operating equipment. Financial and equipment details available to bona fide purchasers. An exceptional buy at $197,000.00 Call ALBAN BOWES, 479-5693 or 385-5741.
NANAIMO REALTY

Western HOMES Ltd.
LOCAL BAKERY
Well established. Can be purchased with or without, excellent location, building. For further information and financial statements, call:
John E. Thomson
386-3494 (24 hrs.)

CHANCE OF LIFETIME
This is unbelievable but true. If you are conscientious, reputable, with no blemish on your credit and want to start a grocery store, sporting goods, hardware, nursery or any type of sales business I will back you financially and provide you with unlimited opportunity in our building at 3100 Jacklin Road. This is a fantastic location, also for a restaurant or fast food takeout. You have got to have vision, guts to cope with the teenagers and be of top management calibre. The business would be yours. Please don't waste time unless you can see the possibilities. 658-5479.

MOTEL FOR SALE
GORGE ROAD
24 UNITS PLUS MANAGER'S SUITE
GOOD RETURN
CALL
JOHN ADDICOTT
OLYMPIC REALTY
385-5741 477-8232

EXCEPTIONAL OPPORTUNITY — Successful business couple seeks similar motivated goal directed couple to duplicate our efforts in our constant expanding market. This second income business offers an unlimited second income. Potential permanent security second to none. If you are willing to spend 2 hours listening with open mind and are prepared to devote a minimum of 10 hours per week on acceptance, it will be mutally beneficial. To reply in confidence write Victoria Press, Box 310. Only those who meet the above qualifications need apply.

FOR LEASE
MOHAWK OIL CO.
Service station with showroom and repair shop located on busy Douglas St. in downtown Victoria. Inquiries to Victoria Press Box 233 or phone Stan Ottman at 112-438-5371.

SIDNEY TEA ROOM
And Delicatessen, fully equipped and thriving. Known as the Copper Kettle. This business is ideally suited to a couple and provides unlimited opportunities for development. Asking $21,500. We have the inventory. Call:
J. McCORMACK 592-6214
C. ARNOLD 592-6454
HENDERSON REALTY 385-9741

GROCERY STORE WITH FURNISHED SUITE
Large lot and space for expansion in good location. Quick possession. MRS. MCKEAGE 479-5868 or 388-6231. CENTURY 21, Island Pacific Realty.

OPPORTUNITY
Established locally for 7 years, home improvement field, gross sales over $250,000 per annum. Net income approx. $40,000. Investment under $10,000. Victoria Press, Box 255.

PARTNER. MECHANICAL OR sales inclined. Established contractor. New type heavy duty equip. Salary and share profits. Good growth and future. Investment $8500. Inquires and credentials should be addressed to Victoria Press Box 307.

FULLY EQUIPPED SERVICE station on .73 of an acre in a growing area very good volume and profit picture. Owner has other interests. Asking $145,500. Call me anytime, BILL KOZAK at 592-2431 or 642-3404. New MLS. Lansdowne Properties Ltd.

BAKERY
If you and your wife would of liked to have made $21,000 net last year then this is the place for you. Offers on $35,000 for equipment, stock and business. Phone 383-4497.

COLWOOD CORNERS, COMMERcial property, suitable for auto-recreational-boat sales with pumps. Office or trailer pad available. 478-7356.

240 BUSINESS OPPORTUNITIES

FAIRFIELD—
$85,000
Rest home accommodating 10 guests. Fully furnished, many new appliances, etc. Everything in first-class condition. Valuable Real Estate in an excellent location. Statement and Inventory available to principals only. DON LAYMAN 385-0297 or HOWARD MITCHELL 386-7545.

CHALLENGING
Family Business
Small hotel and beer parlour with licensed dining rm, situated on northern Vancouver Is. Long established in logging and mining community, this hotel enjoys "NO COMPETITION" for many miles around and is a real money maker. Price includes land and buildings, business and equipment PLUS a 2-bedrm. home next to hotel. Asking $223,000. Call me for complete details.
W. S. CARNEGIE
385-7761 24 hrs. 652-3627 Res.
D. F. HANLEY AGENCIES LTD.

YUKON BUSINESS OPPORTUNITY. Older couple wish to retire and are selling their service station-restaurant complex at Mile 721 on the Alaska Hwy. This business grossed over $500,000 last year. For further information contact: Devil's Paw, General Delivery, Swift River, Yukon.

$15,000 IS ALL YOU NEED TO own a Century Art Gallery. Exclusive in Victoria. Original oil paintings from all over the world. Stock and gallery included. Write Victoria Press, Box 302.

FRANCHISE CHAIN OF SMOKE shop-news stands has two openings soon in Haney-Maple Ridge area and Victoria. All stock guaranteed, bankers hours. Requires minimum $22,500. 604-245-4334.

JANITORIAL BUSINESS FOR sale, makes $13,000 per year, machinery included, 4 hours nightly, best offer. 477-3378.

FOR SALE NEW RETAIL BUSIness for imported goods. $3,000 plus stock, approximate $12,000. 592-1333 from 10-5.

FOR SALE: IMPORT CLOTHING and novelty store. Own your business for small investment. Phone 112-748-2968, Duncan.

241 BUSINESS OPPORTUNITIES WANTED

MY BUSINESS IS TO SELL YOUR BUSINESS
All types of businesses urgently required. If you are contemplating selling and want fast action call me immediately.
T. (SPENCER) HOUSTON
I. C. I. CONSULTANT
Excel Realty Investment Corp.
388-7733

1ST CLASS NEWSSTAND-TOBACconist for sale. 382-1924.

244 REVENUE PROPERTY

SMALL APARTMENT
$165,000
FOURTEEN SUITES
ONE SELF-CONTAINED
THIRTEEN "HOUSEKEEPERS"
GROSS OVER $22,000
LOW DOWN PAYMENT
VENDOR MAY CARRY
CALL
JOHN ADDICOTT
NANAIMO REALTY
385-5741 477-8232

SECURITY INVESTMENT
7 SUITES
—6 suites recently remodelled
—good return on low rents
—10 per cent mortgage
—by owner
$130,000
Call Mr. Bailey
Days 478-9567 386-8491
Evenings 385-1853

BROWN BROS. on BLANSHARD
"People Helping People"
11-SUITE BLOCK
EXCELLENT CITY LOCATION
CLOSE TO ALL AMENITIES
REALISTICALLY PRICED WITH LOW INTEREST FINANCING
Details in Confidence
Phone Doug Ledding
385-8771 (anytime)

DE LUXE DUPLEX
3 BDRMS. EACH FIREPLACES
The feature of this spotless 7-yr.-old offset duplex is the three bedrooms on the main level plus full basement for each side. Thru hall floor plan with 19x13.6 living rooms, family kitchens (one side built in nook). The owners unit has a beautifully finished basement including 3 pce. bath. Carport plus dr.-in garage, extra parking, garden shed, nicely landscaped lot Very well priced at $109,000 at 7% no term mortgage that may be assumed. For an appointment to view please call Grant MacFarlane at 386-3585, anytime, res. 479-8528.

RENTING?
BE THE LANDLORD
1143-45 Burdett
If you're now paying $350 a month and have about $8000 down, you can buy this prime property. Owner will carry entire balance at 10½% interest. Ask to see the inside — you'll love it.
JOE PERCIVAL
477-8089 382-8976

MELTON
REAL ESTATE (B.C.) LTD.
912 Douglas Street
1610 Island H'way

DUPLEX
New duplex 1000 sq. ft., 2 bedrooms each side. Large lot, quiet street. $66,500.
78-9581 RONA HIGGS 642-3835

BY OWNER
Duplex plus housekeeping units, good assumable mortgage, asking $69,000 592-4819.

244 REVENUE PROPERTY

12 BED REST HOME
JAMES BAY, $125,000
Now grossing $54,000 per year, this well run owner-operated rest home is now available. Outfitted with all the latest smoke and fire detection equipment, this property has received the highest rating possible. With a reasonable down payment, the purchaser can assume the existing financing. For further information and appointment to view call
384-8124 A. FAULKNER 652-2070
PEMBERTON HOLMES LTD.
1000 Government St.

JUBILEE ROOMING HOUSE
GOOD OPPORTUNITY FOR SOMEONE TO LIVE RENT FREE. REVENUE OF $655 PER MONTH PLUS 2-BEDROOM OWNER'S SUITE. LARGE LOT 70x115 IN AN AREA PRIME FOR DEVELOPMENT. CALL:
595-5171 DOUG POSKITT 656-4236
THE CANADA TRUST COMPANY

SIMPSONS-SEARS
Very clean two-bedroom home close to everything plus self-contained one BR suite in full basement. A fine investment at $47,500. LEIGHTON NOBLE, 386-2955 or res. 658-8968. Mayfair Realty.

285' SANDY BEACH APARTMENT MOTEL
For sale, one-half hour away from Victoria. Already very successful operation with room for expansion and more potential. Trade considered. LILIAN MCLEOD, 592-4968 or office 385-5741.
NANAIMO REALTY

16-UNIT APARTMENT
On a Fairfield corner. Gross approx. $20,000. Expenses approx. $5,000. Low 7% mortgage. Should show 11% C.T.M. Asking only $159,500.
Ted Bowden Realty — 383-5524

245 REVENUE PROPERTIES WANTED

ATTENTION OWNERS OF APARTMENTS AND COMMERCIAL.
LIST WITH US FOR
1. VALUATION GUIDANCE
2. QUALIFIED BUYERS
3. MORTGAGE ANALYSIS
CALL JOHN ADDICOTT
OLYMPIC REALTY LTD.
385-5741 477-8232

DUPLEXPERTS
We have sold a very considerable number of duplexes and revenue properties priced from $35,000 to $150,000. Consequently we know the market and have a long list of buyers. If you are thinking of selling call us for an experienced market evaluation.
Glenn Nicholls
Gerry Finnigan
388-6231 or 598-7689 or 383-4739
CENTURY 21, Island Pacific Realty

DUPLEX
WANTED IN FAIRFIELD
SxS or 2 storey in good condition. Please call:
384-8124 MR. GREENE 385-0795
PEMBERTON HOLMES LTD.
1000 Government St.

WANTED
10-15 suite block for well-qualified client. Telephone me. John Todd, 384-9335; 598-9849.
david burr ltd.
655 Fort Street 384-9335

WANTED
Good side by side duplex about 5 to 7 years old, also small new apartment with the New Government tax write-off.
385-7721 HAROLD WARE 598-4358
GARDNER REALTY LTD.

247 COMMERCIAL OR INDUSTRIAL PROPERTIES

Western HOMES Ltd.
AIRPORT — '76
UNLIMITED POTENTIAL — Just let your imagination run wild. ½ acre of commercially zoned property across from the airport — but not in a flight path. 30-seat restaurant plus separate cosy residence. For expansion, there is a 51'x153' lot included in this deal. Price only $119,000. Phone now for all the details. MLS 14098.
Wilf Cotton and Terry Eden
386-3494
(24 hrs.)

Norm Ross ASSOCIATES LTD.
440-1070 Douglas, 382-6151
COMMERCIAL PROPERTIES
Located high traffic area near Colwood Corners, over 2 acres; 18,000 sq. ft. lease premises; can be revenue or commercial use.

Busy intersection, downtown Victoria. Presently leased, ideal for new development. KELLY DICKSON 477-1683, DICK BATEY 592-4607.

DUNCAN
Newly renovated office building. 6,300 sq. ft. on two floors, 2,400 currently leased at $14,400 P.A. NET. Potential income approx. 30,000. P.A. NET—Asking Price $300,000.
385-7721 BRIAN COUTTS 598-2405
ALSO—2.6 ACRES OF HIGHWAY PROPERTY
1 mile north of Duncan. Zoned comprehensive development. Suitble for Motel-Hotel or Mobile home sales, etc. Commercial, Offices.
385-7721 BRIAN COUTTS 598-2405
GARDNER REALTY LTD.

Commercial Opportunity
If you're looking for a 2400 sq. ft. bldg. on a 7200 sq. ft. lot zoned M2 in a high traffic location, I've got it. Lots of financing available. Bldg. with 3 bays and 3 hoists well suitel to most any service function. MLS 14290. Priced at $123,000, but call me and lets talk.
Ken Mann
Bus. 598-5144 Res. 477-6773
T. L. Mann and Associates Ltd.

CAREFREE LEASE
Choice one tenant building located on Douglas. National firm. Annual net, net, net income $19,488 before mortgage. Asking price $199,000. $65,000 down. Try your offers. Call Gary Yee 327-0901, Pender Rlty. Vancouver 682-1851.

M 1
Located right along the proposed Vancouver Street extension, this preferred holding can be kept as a 5-suite apartment or immediately used for building purposes. 7,000 sq. ft. of valuable corner property. $150,000. New MLS 15144.
DALE BRIGGS
385-7721 592-3978
GARDNER REALTY LTD.

BODY SHOP
The best and only location in town. Lot 90x120 with parking beside building. For more information call C. DERKSEN 383-4069 or 598-3321.
JACK MEARS
OAK BAY REALTY LTD.

FOR RENT
Available immediately, fenced, blacktopped area approx. 10,000 sq. ft. with 200' frontage and including office. In Douglas-Burnside area. For futher details call, Mr. Anderson at 382-2721 or 477-4985.

247 COMMERCIAL OR INDUSTRIAL PROPERTIES

GLEN LAKE
GENERAL COMMERCIAL
18,300 sq. ft. corner lot with frontage on Sooke Rd. Asking $91,500. Contact BILL KOZAK, 592-2431, res. 642-3404 anytime.
Lansdowne Properties Ltd.

M-ZONED LOTS
Several single and double properties (some with buildings) suitable for small storage, warehouse or supply centres.
TED BOWDEN REALTY, 383-5524

COLWOOD CORNERS, COMMERCIAL property, suitable for auto-recreational-boat sales with pumps. Office or trailer pad available. 478-7356.

23,000' COMMERCIAL
3 C-2 lots just off Douglas near Hillside $15.65 per foot $360,000 cash.
Ted Bowden Realty 383-5524

250 HOUSES FOR SALE

GARDNER REALTY Ltd.
899 FORT ST.

LAGOON SEAVIEW

You won't believe the tremendous seaviews from this modern immaculate home with its pastoral setting overlooking the Lagoon! Main floor features LR with FP, Dr. kitchen, 3 BDRMs and 2 bathrooms. Downstairs has another bedroom, rec room with FP and loads of storage area. Come and see this beauty now and make an offer on the realistic asking price of $64,900.
385-7721 DALE BRIGGS 592-3978

OAK BAY BORDER
954 Wilmer
Spacious 5 room bungalow. Large 21 ft. living room, large family kitchen, two good sized bedrooms. Good city sewer. Basement and separate garage. Drive by but do not disturb! Oil hot water heating. Full Price: $47,000.
385-7721 HAROLD WARE 598-4358

2 BEDROOMS plus BASEMENT

Easy living is yours in this spotless 2 bedroom stucco bungalow with a full basement. There is a sewing room with plenty of cupboards, plus plenty of workshop space. Trees and shrubs adorn the well-kept lot. Only $48,900.00. MLS 15010.
385-7721 CLIFF SALMOND 477-3626

UPLANDS BORDER

This superbly reconditioned home is in one of Victoria's prime residential areas. Newly painted inside with refinished hardwood floors and new W-W in entry hall, this home is a welcome sight for the discriminating buyer. Main floor features LR with arched FP, DR, 2 BDRMS, kitchen, laundry area and 4 pce. bath. Downstairs has another BDRM, wine cellar, drive in garage and space for a good rec room. Priced to sell with immediate occupancy at $74,000.00.
385-7721 DALE BRIGGS 592-3978

ROYAL OAK HOBBY FARM

On 1.6 acres of seclusion, this beautiful property features 20x40 swimming pool. Recent addition provides loads of accommodation 'neath new shake roof. Main floor has 3 BDRM (master with deluxe ensuite including Roman bath), LR with FP, DR, family room, den and spacious kitchen overlooking pool and yard. Basement has finished rec room with fireplace and wet bar plus loads of storage. Priced to sell at $115,000.00 MLS (NEW) 15145.
385-7721 DALE BRIGGS 592-3978

BEST BUY

Spacious 3-bedroom family home with possible above ground in-law suite. Built by present owner only 3 yrs. ago, it has over 1700 sq. ft. finished living area all exceptionally finished and decorated. Has many extras such as unusually designed fireplace and built-in bookcases. Separate dining room, built-in dishwasher and high quality broadloom throughout. Owner would complete downstairs bathroom. This home must be seen inside to appreciate the quality workmanship. Located in the Burnside area, convenient to all schools and shopping. Asking only $66,500. MLS 14271.
385-7721 BILL WEISS 598-8443

Room To Grow

Immaculate 4 yr. old, 3-bdrm home. Living room with fireplace. Separate dining room. Full basement has roughed-in 4th bedroom, rec rm, bathroom, large 15x12.6 workshop. Designated parkland adjoining property. 5 min. walk to beach. 75 ft. frontage on lot. Priced for immediate sale at $53,500.
385-7721 KENT MacLEOD 595-4273

$39,500

This two bedroom, no basement home has been completely modernized and could not possibly be replaced at this price today! Large LR, DR, 2 bedrooms and modern bathroom all wall to wall and large kitchen with back sundeck.
385-7721 DALE BRIGGS 592-3978

OAK BAY

Character home 1 block from O.B. Village. Entertainment size living room featuring fireplace with glass doors and built-in bookshelves, with leaded glass doors. Separate formal dining room, three sets of French doors, huge bright kitchen with enclosed nook. Sun room. 180' deep lot with fishpond. Separate garage off back lane. 3 bdrm. on main, plus one more in full basement. Priced to sell at $64,900.00.
385-7721 KENT MacLEOD 595-4273

Western HOMES Ltd.

$44,900 4 BEDROOMS NEW LISTING! SIDNEY

Lots of accommodation available for immediate possession in this new listing in Sidney. Large in-line living room and dining room, two bedrooms on main and two up, large family kitchen and separate laundry area. BONUS of large separate garage and workshop, with heavy wiring. Be the first to view this fine family home. Call now: (MLS 15881)
Neil R. MacDonald
386-3494 (24 hrs.)

MARIGOLD $44,900

—2 bedrooms
—full basement
—Quiet street
—Lots of potential
—New exclusive listing
—Act quickly
John E. Thomson
386-3494 (24 hrs.)

DUPLEX BUILDING TO BE REmoved July or August, 1976. 2 bedrooms, side-by-side. 15 years old, built NHA. Approximately 36'x40'. Beautiful condition. Easy to move. $22,000 or best offer, on Hillside Avenue. Owner will finance 100 per cent, 592-4673.

250 HOUSES FOR SALE

BLOCK BB BROS

CATALOGUE VIEWING

OPEN EVENINGS
MON-FRI
TILL 8:00 P.M.
3636 SHELBOURNE
477-1841

Quiet Cul-de-Sac GORDON HEAD

1½-year-old cathedral entrance, 3-bedroom home. Nice living room with handsome floor to ceiling old brick fireplace. "L" shaped dining room with sliding glass doors off to a sundeck. Quality W-W carpeting. Ensuite plumbing. Finished rec room and 4th bedroom down. Carport. Large 10½% mortgage. Asking $64,500.
BUZZ MAINPRIZE
477-1841 658-8268

HANDYMAN SPECIAL $36,500—R2

Have a growing family and need room? Close in, this older, non-basement home requires a little T.L.C., but has new 100 amp service. Gas range and hot water tank. Good holding at only $36,500. View with:
OLIVE WEBBER
478-5561 (24 hrs.) 384-9267

NEW HOME

With a view of the Olympics from the sundeck. Situated in an area of other fine new properties, the home has over 1200 sq. ft. on the main floor. Carpeted in wall to wall shag. The full high basement can easily be developed, has a roughed-in fireplace. $51,900.
478-5561 BOB PAUL 478-2477

OAKLAND BUNGALOW $57,900

Better than average 2-bdrm with large living room dining area, fireplace, W.W. on H.W. floors, extra two bdrms down. Fenced rear yard, garden area, etc.
386-3231 JOHN A. JOHN 477-8096

OAK BAY

A prestige 4 bdrm home near University located among other fine homes on a beautifully landscaped lot. Asking $99,850.
386-3231 D. R. NELSON 478-1847

david burr LTD.
655 FORT ST. 384-9335

COLWOOD-METCHOSIN
I have just listed a lovely 3½-year-old bungalow located in Metchosin area, yet it is only 2 miles from Colwood corner and handy to all school levels. Features large living room with old brick fireplace. Guest-size dining room. Both have wall to wall. The three bedrooms are carpeted and master has ensuite. Full basement with fireplace. Easy-care lot is fenced and has several lovely trees. This home is spotless and may be occupied without decorating expense. Owner is being transferred, so quick possession is possible. (MLS 15028).
$59,900
W. E. (WIL) WILSON
384-9335 477-4328 Res.

SOMETHING SPECIAL!
SOUTH OAK BAY
Don't miss this opportunity to own a superbly built home in one of the choicest parts of Oak Bay. Set in over half an acre of beautifully treed, parklike grounds. This is the answer to your search for a gracious home. The main floor consists of a large living room with fireplace. Guest sized dining room with glass doors to sundeck. Den with fireplace. Bright modern kitchen, 2 large bedrooms, and 4-piece, vanity bathroom. The lower level comprises large recreation room with fireplace and 2 extra bedrooms with 2 sets of plumbing. large 2-car garage.
$130,000
JOHN TODD 384-9335; 598-7849

SEAVIEW
METCHOSIN
$54,900
An immaculate little bungalow tastefully decorated and ready to move into. Just perfect for a retired couple to garden and watch the ships sail by. LR with FP — dining rm — 2 BR and den. Full bsmt. A delightful country setting yet only 14 min. to city. For further particulars phone PEPE BROWNE, 386-7721 (24 hrs.). Investors Syndicate Realty.

Since 1904
Ker and Stephenson LIMITED
385-3411

FAIRFIELD
$66,500
PRIME LOCATION ONE BLOCK FROM WATERFRONT AND BEACON HILL PARK. FINE TWO-STOREY FAMILY HOME. 1700 SQUARE FEET OF LIVING ACCOMMODATION INCLUDES LIVING ROOM, DINING ROOM, THREE BEDROOMS, DEN OR FOURTH BEDROOM. FULL HIGH BASEMENT SUITABLE FOR DEVELOPMENT. FENCED BACK GARDEN WITH FRUIT TREES. EXCLUSIVELY LISTED WITH B. F. GORELY, 385-3411 OFFICE, 598-4239 RESIDENTIAL.

COLWOOD

5 BIG New Homes. In the best of locations. 3 overlooking the sea — 2 right beside the Royal Colwood Golf Course. Distinctive styling, quality construction. From $66,900. See for yourself. Polynesian, French Provincial and Bavarian styles on Farview Road (left off Metchosin Rd.); Spanish and Hawaiian styles on Alicia Pl. (off Hagel Rd.).
RIDLEY BROS.
Development Co. Ltd.
478-1721 Evenings 478-5125
MEMBER VICTORIA H.U.D.A.C.

SIDNEY 4 BEDROOMS

$53,900 BY OWNER
Immaculate 4-year-old home. Large Living room with Sundeck off Dining Room and Kitchen. 2 Bedrooms on main floor with 4-pce bath. 2 Bedrooms on lower floor 2-pce bath, bright laundry room, plus second Living Room. W-to-W throughout. 2 fireplaces. Small Workshop, covered Carport. Approx. 1800 sq. ft. of living area waiting for you. To view call 656-6602. No Agents.

250 HOUSES FOR SALE

JACK MEARS
OAK BAY REALTY LTD.
"The Professional People"
2194 OAK BAY 598-3321
3618 SHELBOURNE 598-3344

EXCLUSIVE LOCATION
Lovely neighborhood reflects homeowners pride in this spacious ranch style home. The large living room will enhance your furniture and is offset by an imposing marble fireplace, the attractive den also features an Arizona quartz fireplace and panelled walls. Two spacious bedrooms, one with convenient bath-dressing room just off master bedroom. The basement consists of 2 more bedrooms, 3-pce. bathroom, separate electrical room separate furnace room and the large versatile family room is a joy to behold with its wet bar and Arizona quartz fireplace. Let's not forget the games room, work and many more features. PS. The spotless kitchen has built-in dishwasher, comfortable eating area and laundry room adjoining. Special features include built-in vacuum, and sprinkler system. The pretty shrubs are only part of the thoughtfully landscaped property for beauty with a minimum of upkeep! To view this property, call: MARJ NAPPER or KEN PORTER at 598-3344.

NEAR EVERYTHING
JUBILEE AREA
Attractive two-bedroom bungalow—no basement—easy care garden, separate garage, requires decoration. Price $44,900. Call: JOHN JENKINS at 598-3344.

ACCOMMODATION PLUS
Comfortable older home in good location. Large living room with fireplace, separate dining, large kitchen, 2 bedroom and bath on main—2 bedroom up rec room and half bath in FHC beasement. Drive-in garage plus carport. All this for $55,000. Make an offer. Call: BETTY McFARLAND at 598-3344. MLS 14310.

BEEHIVES
Birdhouses, animals, kids, and people sized lot. Victoria. House to match. 4 bedrooms. Special kitchen. Full basement. Lot 54x177. $59,900. MLS. Call: JOHN HOLMS at 598-3344.

2 HOMES PLUS ACREAGE
By builder, less than 2 years old, 4 bedrooms, 2-storey home on one side; 2 bedrooms, living room, dining utility rooms and kitchen across breezeway. Both over basement area, with double insulation, built-in vacuum system; carpeted throughout. Two fireplaces, colour coordinated kitchen appliances. By Metchosin golf course at 842 Pears Road. Call: ALAN or IRIS VERNON for further details. 598-3344.

3½ YEARS YOUNG
3-bedroom bungalow in excellent condition, well situated in the Glanford area. Extra high bsmt. which already has an office (den) in it, is ideally suited for development as inlaw suite. Price $61,900. (MLS 14985). For additional information call: MARJ NAPPER or KEN PORTER at 598-3344.

BEAUTIFUL METCHOSIN
A new specialty home with sea view from every room. Unique design offers a full balcony across the front with access from living room dining room and master bedroom. Downstairs there is a recreation room, utility room, work shop and 2nd bedroom. Fireplace and 4-pce. bathrooms on each level. Price $86,900. Trades considered. For additional details and viewing call: MARJ NAPPER or KEN PORTER at 598-3344.

SPRING IS COMING
Qualicum Beach cottage on waterfront. Now is the time to talk to me: JOHN JENKINS at 598-3344. This will be snapped up at $46,500.

O.K. HERE IT IS
I've waited a year to get one of these fishermen's retreats. It's "Cowichan Bay" waterfront. Government 10 year lease. Large cabinet kitchen, eating area. Living room, 2 bedrooms and 3-pce. bathroom on sewer. Big deck and ample room for a dock. Good for year round living. Only $19,300. Call: URSULA E. S. LA LONDE at 598-3344.

COSY RETIREMENT
One of the cosiest retirement homes on the market. Close to sea, park, bus, stores and "Silver Threads" on a cul-de-sac. 2 bedrooms. Lovely cosy living room with fireplace, some sea view. Dining room has good sea view. A delightful kitchen, all modern. Utility room, cold room and garage. Easy care lot. Asking $51 500. I'm close by, let me show you. Just call: URSULA E. S. LA LONDE at 598-3344.

SEA VIEWS
Start an investment program. Trade your present home for this large renovated character home. (2600 sq. ft. on main) with new suite up, potential triplex. $98,900. Open to offers. MLS. 13454. View with
RUTH or BEN BENNETT
592-6257 598-3321

GORGE AREA HOME
Inexpensive little bungalow, two bedrooms, basement. Close to downtown. $32,500. MLS. Phone RALPH NEWTON-WHITE 592-1981 or 598-3321.

1 BLOCK FROM DALLAS
This 2 or 3 bedroom electric bungalow won't last long at $44,500. No steps, vacant and clean. BRIAN RIPLEY 598-3321.

1912 VICTORIA FAMILY HOME
4 bedrooms, living, dining, den, sundeck and 60x145 lot. Many more features, and the price is open to offers. Built in financing. Call BRIAN RIPLEY 598-3321.

FAIRFIELD — OAK BAY BUNGALOW
Two or four bedrooms, plus dining room and TV room. Lane at the rear and drive in garage. Vacant and ready for spirng. $55,900. BRIAN RIPLEY 598-3321.

A FINE COUNTRY SEAFRONT RESIDENCE
This secluded property is situated on Thomson Cove north of Brentwood). The well planned 2-storey home has 4-5 bedrooms, 2½ bathrooms, large living room and sun room with a westerly outlook and sun patio off. The home may be used as a duplex or single family. There is an all tide and weather dock; an excellent domestic water supply (2 wells). This desirable property is being offered at $159,500 (terms available). Viewing with PETER NASH, telephone 598-3321 or 592-3473 (res.)

JOHNSTON
1306 BROAD ST. SINCE 1903

141 LADYSMITH — 2 bedrooms, F.C. bsmt., sundeck, new plumbing, wiring, heating, rebuilt kitchen. Available Feb. 1. F.P. $45,000.

NEAR JUBILEE HOSPITAL
3 S-C suites, FC. bsmt., garage large lot. May quality for home Imp. Loan. F.P. $58,000. By appointment only.
3154 DONALD (TWO 50' LOTS)
4-bedroom home in good condition. F.C. bsmt. Separate workshop. A good investment. MLS.

DELUXE CONDOMINIUM — GORGE
Two twin-size bedrooms, family kitchen. Approx. 1200 sq. ft. All appliances included. A BEST BUY today. F.P. $43,000. Food financing available
FOR THESE AND OTHER LISTINGS, PLEASE CALL
598-6143 BOB CARTER 385-2471
Johnston and Co. Ltd.

PERFECT PARLAY get in the HOME-STRETCH YOUR budget and WIN with this modern 3 BR. strata home, open view from L.R., D.R., and kitchen. BEST BET at $31,5001 15036. RESULTS by calling:
RATHER Realty Ltd. 384-0212

250 HOUSES FOR SALE

Realtor
Canada Trust
No. 9-1537 Hillside Ave. 595-5171

USE OUR NEW BRIDGE FINANCING PLAN TO BUY THESE HOMES NOW
Finding the down payment for that new home before you sell your old one can be a headache. We have the cure. It's called Bridge Financing. If you buy your home through us, we'll grant you an interest-free loan up to $50,000 for 3 months, depending on the equity in your present home. Ask for details.

NO STEP RANCHER

Lovely warm old brick and cedar siding surround this modern 11-yr.-old home which features a raised hearth fireplace, dining area, through hall and sliding glass doors to the big private patio. Two bedrooms and den for the retired or three bedrooms for the family. Neat, clean, compact and convenient to schools, buses and Town and Country shopping. Immediate possession. $52,900. Phone anytime for drive-by or for viewing this exclusive listing:
595-5171 GLADYS THOMAS 386-0502

GORDON HEAD NEW HOMES

Quite possibly the last new homes to be offered at prices of $63,500 and $62,500 in Gordon Head. One backs onto a park and both offer all the conveniences of superb modern homes — 3 bedrooms (master ensuite) one has separate dining room, broadloomed throughout, family kitchens, entertainment-size living rooms with fireplaces plus full basements with fireplaces and plumbing roughed-in. Well worth viewing with:
RICK KALLSTROM
595-5171 (anytime)

OAK BAY $53,900

Situated on a quiet street not far from the new rec. centre, this home is a beauty. Featuring 1,425 sq. ft. of beautifully finished living area including three bedrooms, a living room with fireplace, an enormous (17x18) family room and a large modern kitchen all with new wall-to-wall carpeting and sitting on a lovely treed lot. Hurry and see this one today at $53,900. It won't last long. ML 14910.
ERIC SPURLING
595-5171 592-0026

OAK BAY PRIVACY .67 ACRE $98,000

Charming 3-bedroom house in a quiet secluded setting on one of Oak Bay's prestigious tree-lined Avenues. Large living room-dining room with fireplace, leaded glass windows and cabinets for glassware, china etc. Cosy sunroom, modern kitchen (1972) including all appliances; family room and 2½ bathrooms. Full basement including workshop and greenhouse. For further information on this NEW EXCLUSIVE LISTING please telephone:
JIM BOTTOMLEY, F.R.I.
598-6333 595-5171

FANTASTIC STARTER $38,900

Delightful two-bedroom bungalow attractively decorated with new wall-to-wall in both bedrooms and living room. Stove and fridge and all drapes included. Lovely lot with fruit trees and a wired separate garage. PLUS to a good covenant the vendor may carry a small second mortgage making it possible to purchase this home with as little as $2,500 down. For more details please call:
ERIC SPURLING
595-5171 592-0026

GLEN LAKE RD.

This 3-bedroom bungalow was built in 1973 for the owner who is now transferred. Quality materials have been used for greater comfort and value in this almost 1200 sq. ft. full basement home. Living room and dining room, throughhall, stairways and the 3 bedrooms are expensively carpeted. Feature panelling in living room and dining room. In the basement 12x20 family room and washer-dryer. On the main floor 4-pce. vanity bathroom and a 2-pce. ensuite off the master bedroom. The lot is beautifully treed. Full price $61,900. To view call:
DIRK OKKER
595-5171 478-4501

JOHN DEAN PARK $109,000

Executive ranch style bungalow, 113 ft. long, set majestically on a lovely treed ½ acre. The large living room has an attractive fireplace of imported Hawaiian marble backed by a feature cedar wall. Dining room is large enough for the biggest of suites. Billiard table size family room is a must for the active family. The extras are to numerous to mention here but include a radio controlled double garage. For appointments to view call:
595-5171 DOUG POSKITT 656-4236
595-5171 JOHNNY HAYDN 656-3270

SAANICHTON $61,900

The best priced split level on the Saanich Peninsula. Large living room has sliding glass doors to backyard. Kitchen has eating area. 3 bedrooms, master ensuite, master also has private balcony for Mom and Dad. Large attractive rec. room for the active family. All this on a large lot with good garden area. Call now:
DOUG POSKITT
595-5171 656-4236

Waterfront 130 Ft. Plus Dock

One-third acre on Brentwood Bay with lovely 1967 sq. ft. home. Unique bedsitting rm with study up, PLUS 2 bedrooms (or 1 plus den) on main. Exceptional 26x16 living rm with superb view and fine 13x13 kitchen plus cosy 7x9 breakfast nook. We will entertain all reasonable offers on this prestigeous property for which $139,000 is asked.
THE ZIEGLERS
595-5171 592-1768

OAK BAY NOW $49,000

Best buy in town! Fully renovated 2-bedroom, living rm, dining rm. 1466 sq. ft. home. 50x120 ft. lot. Act now!
THE ZIEGLERS
595-5171 592-1768

GORDON HD. 4 LEVEL SPLIT

By a builder of repute this excellent home provides 1518 sq. ft. of fully developed living area. 3 bedrooms plus unique 4-pce. bath with additional 1-pce. vanity. Sunken family rm with den and 2-pce. bath on ground level. Foyer entry with cut stone floor. Additional undeveloped 21x21 1st level could be rec. room. White siding and old brick exterior with shake roof. $79,900.
THE ZIEGLERS
595-5171 592-1768

250 HOUSES FOR SALE

Realtor
Canada Trust
No. 9-1537 Hillside Ave. 595-5171

ROCKLAND $91,900

9-year-old, 1½-storey home with a total of 2375 sq. ft. developed and situated on about one-fifth acre. Spacious living rm, dining rm, den, family rm, kitchen 13x10 plus separated 10x11 breakfast area. Huge 27x15 rec rm. with fireplace. 3 bedrooms, 3 bathrooms. Excellent in-law suite possibilities since the lower level contains a 2nd kitchen.
THE ZIEGLERS
595-5171 592-1768

WALL & HOMEFINDERS REALTY LTD. REDEKOP

NEW LISTING
$47,500
—Excellent starter or retirement home.
—Good CMHC Mtg. at 10¾%.
—W-W in L.R. and master Bdrm.
—Large kitchen with eating area.
—Separate dining room with sliding doors onto sundeck.
—Good level yard plus excellent parking for boat etc.
—Basement.
—Phone NOW to view with:
RUTH SALAGA
386-2911 or 479-5632.

DIRTIEST HOUSE IN TOWN (BACK ON THE MARKET)
Needed ... ambitious purchasers not afraid of work to restore sadly neglected bungalow to the cozy home it once was. 3 bdrms. hardwood floor in LR. Glass doors from dining area to sunny patio area. Extra large lot with many shrubs. Easy access to loads of parking. Asking $43,500. Phone now for appt. to view with
MARILYN MOORE 478-2482
JO LENNOX 478-2563
OFFICE 386-2911

PERSONALITY HOME
Not just another house on the street. When you buy this 3-bdrm. contemporary it will be exclusively your HOME. A fine, quiet home to retire to, hardwood floors in the large living room and dining room. A modern kitchen and breakfast area. This is a split level home on 60x120' level lot. Close to Sidney but not in town. $59,500. Call:
JOHN TISDALLE
386-2911 or 652-2350

PRICED TO SELL
Like split level? Be sure to view this lovely one-year-old family home. Featured unique stone fireplace, large kitchen, large master bdrm. with en suite bath — Good quality carpet thruout. Room for large recreation room on lower level. Double carport. Asking $52,500. Phone for appt. to view. MLS 14476.
MARILYN MOORE 478-2482
JO LENNOX 478-2563
OFFICE 386-2911

SECLUSION FOR A MECHANIC
—Mechanics pit in double garage
—½ acre of seclusion
—4-year-old ranch style home
—2 bdrms. — 2 bathrooms
—Family room
—Excellent $41,200 mortgage at 10%. Asking only $71,400. Phone now to view this excellent property. MLS 15058.
RUTH SALAGA
386-2911 or 479-5632.

THREE MONTHS OLD
A deluxe custom built home just 3 months old. Owners of this quality constructed home have been transferred and require immediate sale. Located on a quiet cul-de-sac in an area of new homes. This delightful home with many added touches has a finished family area on the lower level with a 2nd fireplace and room for your pool table. Come and see this with me or call for particulars.
LORRAINE HETT
386-2911 office
478-2430 or 478-3864

LOVELY SETTING
Nestled amongst tall fir trees, attractive 7-yr.-old home with 1220 sq. ft. on main level. Panelled feature wall in LR with raised hearth fireplace. 11.5x12 D.R. with sliding glass doors onto sundeck. 3 bedrooms, with loads of room for development in basement. Asking $55,300.
LOLA CLARK
386-2911 or 479-3010

Whyte & Gower
Oak Bay Properties Ltd.
2227 Oak Bay Ave.
592-2407

4 BDR. CHARACTER HOME OR DUPLEX

Located in one of Victoria's quieter areas, this updated home lends itself to a number of uses. It has two bathrooms with 4 bedrooms or a 1 bdr. and 2 bdr. suite. It's tucked into a secluded yard with a great view across the city. Listed at $60,900.00 with a large 10½% mortgage. Current revenue is $615 p.m. For an appointment to view, call BRUCE WILKIN at 598-8366, 592-2407.

OAK BAY OPEN HOUSE WED. and FRI. 1:30 - 4 2175 GUERNSEY

EXCEPTIONAL BUY — Immaculate white stucco 2 bdrm home on quiet street close to ocean. Good sized LR with Fireplace, cosy DR with door leading to sundeck. Convenient kitchen and 2 good sozed bedrooms. High basement with extra bedroom, workshop and garage. Lovely garden with all kinds of fruit trees and rosebushes. $55,900. For prior viewing call LORETTA HOGARTH 592-3537 or 592-2407.

LANSDOWNE Properties Ltd

JAMES BAY

Walking distance from the Parliament buildings and the park. This spotlessly clean, roomy and comfortable home, has a lovely living room with fireplace, a large, fully modern kitchen, two large bedrooms, a generous utility room and large drive-in garage with room for a workshop. The vendor has bought, so TRY YOUR OFFER on the asking price of $45,900. Call Peter Bardon or John West 592-2431.

$29,900 COLWOOD

A white picket fence, green lawns and shrubs set off this pretty 1-bdrm. mobile home. Tiny greenhouse, paved driveway, carport. Stove, fridge and drapes included MLS No 15124.
MARILYN MOORE — 478-2482
JO LENNOX — 478-2563
Homefinders, Wall & Redekop

250 HOUSES FOR SALE

SEABOARD PROPERTIES LTD.
7175 WEST SAANICH RD.
BRENTWOOD BAY 652-1141

$57,500

IN SIDNEY
IMMACULATE HOME
Close to ocean, 1176 sq. ft. with 22x13 living room, 3 bedrooms with full basement hedged, well landscaped. In an area of very fine homes. Early occupancy. Financing arranged. Call DAVID WOOD —652-2198.

BRENTWOOD, 7035 Tamarin, New 3 bedroom split level, ensuite, sunken living room Basement has finished activity room, Double garage, large lot, $69,500. Frank Csinos.
652-1141—652-5528

KEATING RIDGE, 6541 Brownlee, 4 yrs old, 3 bedrooms up, 1 down, 1½ baths up, ½ bath down completely finished except for small area down, too many features to list. Must see it. $78,500. M.L.S No 15125—Drive by and call 652-1141 Frank Csinos 652-5528.

BRENTWOOD 7017 Hagen, new 3-bedroom, 1½ bath, Foyer entry, rec. room and laundry area finished large spacious, excellent craftsmanship with many features. $72,900. 652-1141 Rose Ruse — 652-2694. David Wood 652-2198.

BRENTWOOD, 7193 Hagen, new 3-bedroom, 1½ bath, Cathedral entry. Floor to ceiling stone fireplace. View to buy. Wall to wall carpet. $66,300. 652-1141 Frank Csinos 652-5528.

BRENTWOOD, 7181 Hagen, New 3 bedroom, 1½ bath, Cathedral entry. Floor to ceiling brick fireplace. Quality with wall to wall carpet and excellent, cabinets. $65,700. 652-1141 Frank Csinos 652-5528.

BRENTWOOD, 7175 Hagen, New 3 bedroom, 1½ bath, Cathedral entry. Floor to ceiling stone fireplace, wall to wall carpet. Electric heat. Quiet area. $65,200. 652-1141 Frank Csinos 652-5528.

CENTRAL SAANICH, 8230 West Saanich. New 3 bedroom, ensuite, roughed in fireplace in daylight basement on ½ acre treed country lot. $69,500. 652-1141 Rose Ruse 652-2694 David Wood 652-2198.

OAK BAY $51,900

Immaculate 2-bedroom, full basement bungalow. Situated on the border of Oak Bay. 15'x13' living room with fireplace and hardwood floors, 11'x9' dining room off kitchen, extra room in basement with drive-in garage and workshop area. Beautifully landscaped. Loads of built-in cupboards and close to all amenities. Shops, Hospitals, Buses, University and Schools. A must to see. For further details and appointments to view call:
652-1141 DAVE DAND 658-8490

½ ACRE

Fantastic vegetable garden plus a greenhouse. Just the property if you have a green thumb and like to be self-sufficient in todays time of high food prices. Intercom system. Three carports and two driveways. Excellent area. 3 bedrooms and full basement. 2 fireplaces. $79,900 for quick sale. Owner has bought.
Call now TOM EVANS 652-2620

Byron Price
and Associates Ltd.
804 BROUGHTON ST. 385-2458

FAIRFIELD Estate Sale, $39,000

OLDER HOME IN SOUND CONDITION, GOOD WIRING AND PLUMBING. BASEMENT DRY. FAMILY ACCOMMODATION OF THREE BEDROOMS ON A NICE LOT AND QUIET STREET. REASONABLE DOWN PAYMENT NEEDED.
MRS. RYAN, 385-2458 (anytime)

DUPLEX PLUS $68,000 One of a Kind

A lovely home converted to duplex with revenue now of $640, per mo., located in the commercial area of Gorge Rd. Everything in top condition. 3 full bathrooms. You have to see this home to see the possiblities of a lovely home with rentals private from the main residential section. Call now if you are interested in a sound and economical investment.
MRS. RYAN, 385-2458 (anytime)

OAK BAY RAMBLING RANCHER

New on the market. Priced — not to SIT — but to SELL! It's BIG — over 2100 sq. ft. of living area — 1600 sq. ft. on main plus a full high basement — 8 spacious rooms — 2 bathrooms — 2 fireplaces — 2-car garage. Enjoy a charming living room with white fireplace — dine under a gorgeous chandelier — relax in the quiet of the den — fun times in the panelled rec room with red brick fireplace — 4 bedrooms or 3 plus den. This style of home is a rarity in Oak Bay — so please CALL NOW.
Gladyce McLure 385-2458

WILLS and WONNENBERG REALTY LTD.
1318 Esquimalt Rd. 384-0581

WITH CHILDREN IN MIND

This youthful 3-bedroom home is located on a delightful cul de sac not far from Glen Lake School (taxes are much better than in town). Only 9 months old with landscaping and extra room in basement completed. Dramatic stone fireplace and W-W carpets. Full price $58,900. Call C. Eshom to view 478-5763. MLS 15039.

TRY $2,500 DOWN NEAR UVIC

In a lovely block with view over front lawns, this 789 sq. ft. "condo" is adjacent to shopping centre, on bus line, at 2½ mi. circle. Centrally located between Simpsons-Sears and K-Mart, this is one of the best locations. Asking only $31,900 and the monthly assessment $32.86 includes usage of hobby room, sauna, pool and whirlbath. $17,300 mtge. at 10¼% at $162.69 month is assumable. Vendor will carry about $6,000 second at current rates. With only $2,500 down a new mortgage is available to qualified buyer. Owner will accept mortgages, car or boat as part payment. Call F. WILLS at 384-0581. Wills and Wonnenberg Realty Ltd.

WELL MAINTAINED SOUND attractive home, Doncaster Cedar Hill School area, two bedroom plus one down, utility and dining off large kitchen, entry hall and living room with fireplace, full basement plus separate garage. Asking $51,900. No agents. 595-3092.

SOLID 2-BEDROOM OLDER home on high location on Quadra north of McKenzie. Lot over 10,000 sq. ft. Can be zoned duplex. Asking $44,000 with $6,000 down. Will accept car as part down payment. 658-5479.

RYAN PROPERTIES LTD.
Dedicated Service — Integrity
G. E. Bus Ryan, 382-8135 anytime.

250 HOUSES FOR SALE

VICTORIA REALTY LTD.
386-3585

SIDNEY 3 BEDROOMS $52,900

Immaculate condition, very tastefully decorated, cathedral entrance to excellent floor plan with w-w carpet throughout. Bright airy living room with feature oak panelled wall, dinette with dble. sliding glass doors, delightful kitchen, 2 Bdrms. with large closets and 4-Pce. bath on main. Full basement with 3rd bdrm., 15x21 semi-fin. rec. rm., roughed-in 2-Pce. bath, conveniently located. Phone Morris Lund 386-3585 anytime.

COLWOOD $59,500

Like new 4 bedrooms, 3 baths. 162 ft. frontage, wall-to-wall over hardwood. Low interest mortgage. Priced right at $59,500. Exclusive with Jack Kennish, 386-3585 or 479-3061.

SOOKE APPROX. 3 ACRES VIEW

Located on the West Coast Rd. 6 miles past Sooke, top quality spacious 2 bedroom home. In line living and dining rooms are 20x16 and 13x11. View windows are double glass. Shag carpet and heatilator fireplace make for real comfort. Four-pc. bath plus 4-pc. ensuite and 2-pc. down for your convenience. Rec Room is 15x18 with attractive fireplace. Owner moving from Victoria. Asking $87,500.
MR. JAMES, 386-3585 Res. 477-8134

SOOKE WATERFRONT

An exceptional opportunity here offering quiet seclusion. 1½ acres with approx. 550 feet of waterfront. Home is only 1-year-old, with 3 bedrooms and 2 bathrooms on two floors. 23x15 living room is a pleasure. Outstanding heatilator, stone fireplace. Large sundeck over double car port. This is prime at $97,500. Mr. James, 386-3585, Res. 477-8134.

WHY RENT?

Three cute little starter homes, low down payment. B.C. Gov't second, should handle.

$52,500
Spotless 8-yr.-old, 3-level split, close to all services, cozy living room with fireplace, dining room and eating kitchen on main floor, 2 bedrooms and 3-piece bath up, rough-in rumpus room and utility down. MLS.

$49,900
Clean, clean 2-3 bedroom older home, living room with fireplace, dining room, modern handy kitchen, full basement, immaculate yard all fenced. MLS.

PHONE NOW TO VIEW
JACK LIDSTONE 477-2814

NEW HOMES

This new home has many excellent features — wooden cabinets, ceiling high white rock fireplace, electric heat, extra insulation, shower doors on tub, rosewood feature wall in living room, top quality wall paper and light fixtures, spacious entrance foyer. Finished fireplace in spacious, full ground level, easily developed basement. Large yard with mature fir trees give home nice seclusion, yet allow plenty of sun on good size sundeck over carport, concrete driveway.

To view this home or four others presently under construction in the Metchosin area at $59,900. Call Jack Lidstone, 477-2814.

10¼ Per Cent OPEN HOUSE

Information Centre
DAILY
1 p.m. to 5 p.m.
Directions — North on Shelbourne to Elnido

WE OFFER
—Immediate possession
—Custom Homes
—Quiet locations
—10¼% Mortgages
—H.U.D.A.C. Warranty
—Direct Services
—Trades Welcome

HOMES BY KASAPI
Quality Construction
FAMILY PRICES
EST. 1955
386-6191
L. Marrington 385-0302
K. Smyth 652-2652

KNOWLES REALTY LTD.

South Oak Bay

$69,900
Well kept and decorated, lovely older home surrounded by secluded treed lot. 3 bedrooms plus one extra in basement. Living room with fireplace and separate large formal dining room with built-in buffet. Kitchen has breakfast bar. To view call:
Greta Hofmeister
384-8101 592-6372

WHITTOME'S
4520 West Saanich Road
Royal Oak Branch
479-1667
J. H. WHITTOME and CO. LTD.
ROYAL OAK BRANCH

BUY DIRECT FROM BUILDERS and save on this 2 possible 3 bedroom prestige home. Situated on ½ acre seaview lot, 1 block from Weirs Beach. Hexagonal shaped living room and kitchen. 2 full baths, 2 fireplaces, thermo windows, wrap around sundeck and more. Priced at $86,900 or will trade a lot or older home for this one. For more information phone 656-5284, 652-3873.

OAK BAY — COMFORTABLE 4 bedroom home, good area and transportation, Price $65,000. Call 592-3920 or 386-6552. F. C. Hully, Real Estate, 620 View.

TOD-HACKETT CONSTRUCTION LTD.
Days 384-1101 Nights 479-6416

250 HOUSES FOR SALE

JACK MEARS
OAK BAY REALTY LTD.
"The Professional People"
2194 OAK BAY 598-3321
3618 SHELBOURNE 598-3344

OPEN HOUSE
THURS. FRI., 2:00-4:00
3367 WISHART
$59,900. See the rest now meet me at the best. Double driveway for your camper. Cedar shingle roof. Panelled rumpus room, plus two unfinished basement rooms. Splendid view, riding trails, schools and shops all close. Meet you Thursday and Friday. MLS. 15084. Quick occupancy. LYNETTE DELAHUNT, 598-3321.

WITHIN FOUR MILES OF VICTORIA
AN 11-ACRE HOBBY FARM IN A BEAUTIFUL PARKLIKE SETTING
This imposing Georgian farmhouse offers a sweeping panoramic view and is about 2,400 sq. ft. with 4 bedrooms, 2 bathrooms, living room with log beamed ceiling and large fireplace, the dining room opening onto a sun patio with a southern exposure and modern kitchen with family area. There is a cosy 2-bedroom cottage, as well as a barn, milkhouse and chicken house. The property, residence and other buildings are in immaculate condition.
The property is currently being operated as a very successful farm and holds future development possibilities. The location is secluded and therefore can not be seen by driving by. Viewing may be arranged by telephoning Peter Nash at 598-3321 (anytime). Offered at $275,000.00

VIC WEST
$46,500
3-bedroom bungalow, newly and tastefully redecorated and in excellent condition throughout, with updated wiring and plumbing. Utility room off family-sized kitchen. Vegetable garden. Lot 60x132. Close to schools and transportation. MLS. To view call FRED MORGAN at 598-3321.

CHOCKFULL OF CHARM
$47,900
Two bedrooms living room and den with wall-to wall. Oak fireplace. Close offers considered. MLS. 14770. Appointments with LYNETTE DELAHUNT, 598-3321.

A BARGAIN — ACT NOW
No basement two-bedroom home priced at $44,900 — because kitchen and bathroom require painting — yard well stocked but overgrown. In spite of this the two good size bedrooms have well-cared-for oak floors and living room has fireplace. External condition excellent. Jubilee area. Near everything. Call: JOHN JENKINS at 598-3344.

IT IS JUST LOVELY INSIDE, ONLY $47,900
You do not expect to find a large separate dining room and 3 bedrooms (all on one floor) at this price. All quality updated, tastefully, combing good materials and workmanship, plus there is a full basement with room to build your own rec room. MLS No. 14849. Call: EDNA MACKENZIE at 598-3344 anytime.

SUMMIT AVE.
VICTORIA
$59,900. Lots of room in this 4-bedroom family home. Attractive modern kitchen with built in dishwasher and custom eating nook. Brick fireplace in panelled living room. Separate dining room area. Full basement. Large lot, 54'x177. Handy to bus schools and shopping. MLS. Call: JOHN HOLMS at 598-3344.

MAYFAIR REALTY
3147 Douglas St. 386-2955
Woodward's Mayfair Centre

NEW BROADMEAD EXCLUSIVE

If you admire quality in a home, you will find it in every inch of this high location 4 br. home. Two lovely 2-way floor-to-ceiling brick fireplaces. Open beam construction in LR and master BR. En-suite has bidet. Built-in vacuum, oversized furnace and hot water tank. Beautifully landscaped. Built by master craftsman. Asking $139,500. LEIGHTON NOBLE, 386-2955 or res. 658-8968.

NEW HOMES GORDON HEAD

An ideal location. Close to schools, Racquet Club, etc. Custom supervised construction and design. Lovely 3-bedroom homes with many deluxe features. Quality carpets. En suite plumbing. Lots of room for expansion. For a home with that extra touch and appeal, see these now! Priced at $63,900 and $69,900. Trades. GEORGE PARSONS, 386-2955 or Res. 598-3847.

3-BEDROOM FAMILY TOWNHOUSE

Situated close to town, shopping area and schools. Why pay rent when you can buy accommodation like this in immaculate condition. Wall to wall carpet in attractive living room, dining area, nice kitchen, utility room, 1½ bathrooms, private patio. All this plus a swimming pool. Heating and domestic hot water supplied in monthly assessment. Easy terms. Trades considered. Only $34,500. GEORGE PARSONS, 386-2955 or 598-3847 or GEORGE WALL 386-2955 or 477-0548.

Pace Properties Ltd.
1640 Oak Bay Ave.
595-2413

LAKEFRONT FAMILY HOME

Truly the home for the growing family who love the outdoors and the best that life has to offer. Consider the following:
—4 Br's., den, family room
—2 large sundecks
—Magnificent view
—Your own beach and swimming
—Boat dock
—Secluded area yet 15 min. to town
—No through road
Where else could you get so much for so little. MUST BE SOLD. Price reduced from $79,900 to $75,000.

SOUTH OAK BAY

2 B-R basement character home located in the choicest area. This home has built-ins, a basement rec. room, and a charming yard ideal for the gardener.
The owner has been transferred and indicates that offers to $59,900 will be seriously considered for an immediate sale.
Drive by 988 Oliver, then call us for an appointment to view, or attend OPEN HOUSE Sat. 1:30-4:00.

DUPLEX $54,900

Doncaster area close to Sears. Excellent 2-BR stucco bungalow plus 1 BR Suite already leased for you 'til Apr. '77. An exceptional buy. Move in and let the rent help with your payments.
BRIAN HIGGINS
595-2413 or 592-2978
JW JERRY DOWNER
595-2413 or 384-8075 Pager 344

SOUTH FAIRFIELD
Immaculate older 2 bedroom plus den home with basement and lane at rear. One block to Beacon Hill Park and shopping. $46,900. Owner. 385-0797.

$29,900
Completely renewed one-bedroom bungalow. Convenient location. Immediate occupancy. 592-7678, 385-0611.

250 HOUSES FOR SALE

Nanaimo Realty
Formerly Olympic Realty
385-5741

NO MORTGAGE TO RAISE

Vendor will carry balance. Try your down payment. Older 3-bedroom in excellent structural condition. Modern electric kitchen, living room with fireplace, dining room, bath, full basement. All services up to date. Asking $47,500. ML No. 15007. Phone FERN COLOMBIN 385-5741 or 385-3033.

BRAND NEW IMMEDIATE OCCUPANCY

3 bedroom, 1180 sq. ft. no-step bungalow. Lovely large living room with corner fireplace, handy kitchen with connecting laundry room. Carport. All for only $45,500. Call ELLWOOD NAULT 388-4150 or 385-5741.

SOOKE AREA 4 BEDROOMS $48,900

This charming home displays a feeling of warmth and pride, features large panelled living room with fireplace, separate dining room, modern kitchen, utility room and 4 picturesque bedrooms. Full high basement can be easily developed into extra large rumpus room plus extra belroom and bath. Located within walking distance to shops, schools and transportation. Call ALBAN BOWES 385-5741 or 479-5693.

SPOTLESS NO-STEP SEA GLIMPSES

Well built 2-bedroom home, seaward of Sooke shopping centre. Built in 1960 by expert craftsman. Completely insulated. Heavy shake roof Well landscaped lot with trees and shrubs. On a quiet dead-end street. Panelled 14x21 living room, 9x9 eating area, modern electric kitchen, 4-pce. OOM heat. Attached garage and separate tools hed. Asking $51,500. Phone F. Colombin 385-5741 or Res. 385-3033.

ESQUIMALT 3-BEDROOM MID FIFTIES

A pretty bungalow on a quiet street, fully landscaped and well maintained. Carport, fenced back yard. Full basement with rec room. For details and viewing please call AL TASSIE 384-9069 or office 385-5741 anytime. M.L. 14704.

NEW ON MARKET! NO STEP 3 BEDROOMS

I have a good family home well priced at $43,000. Living room with fireplace large cheery kitchen with good dining area, four piece bathroom. Drive by 1111 Dominion Rd. then phone me to view. M.L. 15229. AL TASSIE 384-9069 or office 385-5741.

SINCE 1887
Pemberton, Holmes Ltd.
1000 GOVERNMENT ST.

ARDMORE

IMMEDIATE POSSESSION. New well built house with expensive fittings on a quiet avenue of this delightful area. 3 Br's, 2½ bathrooms, large kitchen with built-in dishwasher, Rec. rm. with FP. Treed ½-acre lot. $82,500.
384-8124 G. PERODEAU 656-4525
384-8124 JOHN BELL 477-2562

LAMBRICK PARK

IMMACULATE, 1-yr-old 3-Br bungalow in excellent area close to elementary school and sports centre. Ground level basement with den, family room (FP) and laundry area down. M. Br ensuite, beautiful stone FP in LR built-in dishwasher, fenced back yard, deck over CP. Asking $67,500. MLS. Call today to view.
394-8124 STU MacDONALD 477-9889

FOR SALE
Royal Trust
4082 SHELBOURNE ST.

I HAVE THREE QUALITY HOMES ON UPPER SAANICH PENINSULA:
1. E..clusive — spacious — executive—entertainment home. High location on Armstrong Point. $99,900.
2. Beautiful 3 bdrm. home on North Saanich waterfront. $102,700. MLS.
3. Unfinished — unique — multi-level in Deep Cove. Finish this fantastic home to your specifications. $69,500. MLS
For more information on these properties, please call:
477-0191 MARY MOODY 652-5681

SSC
SWINERTON, STEWART CLARK LTD.
1318 Blanshard 385-2481

BRAND NEW VALUE PLUS
—8 homes.
—3 bedrooms.
—1200 plus sq. ft.
—1½ baths.
—3 piece bath roughed-in down.
—Wall-to-wall carpets.
—Dishwashers.
—Vacuum systems.
—2 fireplaces.
—Underground services.
$63,500. MLS.
385-2481 SID CUSTANCE 598-7781

REAL ESTATE SERVICE COAST TO COAST AND U.S.A.

Island Homes Ltd.
2504 DOUGLAS
386-7545

GLEN LAKE AREA, BY OWNER $47,500. Attractive 2 bedroom, no basement home, wall-to-wall throughout with attached garage. 478-9460.

CHAMPION REALTY LTD.
for Appraisal and Consultation
813 Fort St. 388-4477

250 HOUSES FOR SALE

BICO
BOORMAN INVESTMENT CO. LTD

386-7521

OPEN WED.-SAT.
1:30-4:00
797 WALFRED RD.
REDUCED FOR QUICK SALE
$106,500

Come and see this uncomparable five-bedroom, luxury home. Sooke Road to Happy Valley Road then left to Walfred. 3,000 sq. ft. of contemporary home that has everything — large rec. room, family room, huge sundeck, thermopane windows, two fireplaces, two baths, sauna, ample parking. In attendance
386-7521 DEAN ELLIOTT 383-7339

2 FLOORS
3 BEDROOMS
2 BATHROOMS
$36,500

A smart upper condominium unit in an attractive and well-maintained four-storey block in a nice area just minutes from downtown Victoria with excellent bus service each way at door. Children welcome small pets. Subject to approval. Main has entrance hall with attractive two-pce. bath, panelled 19 ft. LR 14 ft. wide at dining end, sliding glass doors to private 17 ft. balcony and kitchen with separate laundry. Upstairs are 3 BRs. with big closets, 4-pce. bath and generous storage room. Price includes WW carpet curtains, drapes and matching stove, fridge, washer and dryuer. Early possession. A smaller 3 BR unit is also available at $32,500. (ML).
386-7521 JOHN PLATT 383-2700

WALK OR JOG
TO TOWN
$74,900

Handsome big 3 BR bungalow on quiet, safe street in the lovely Rockland area near Government House, near schools and excellent bus serive and just minutes from the main shopping and business district. Deep beautifully landscaped lot with secluded patio and easy-care garden. Immediate possession. (MLS)
386-7521 JOHN PLATT 383-2700

4 BEDROOMS
3 BATHROOMS
10 MILE POINT

Move in for Christmas. A rare opportunity to acquire a beautiful property in a very desirable area at a very reasonable price. Off the beaten track but very close to city bus route and just a few minutes from the beach, the university and good shopping. Distinctive Colean Tudor on big lot with separate DR, big family room, Ir with cozy inglenook. Rear two-car garage. Master BR 18x13 with two walk-in closets and 4 pce. bath. Immediate possession. $125,000. (ML).
386-7521 JOHN PLATT 383-2700

SUPERB TUDOR
ON TWO ACRES

This magnificent residence, situated on a heavily treed lot, and approached by a long circular driveway, is still under construction, and when finished will be unsurpassed for quality. There will be twelve rooms with four fireplaces, four bathrooms, thermopane windows throughout and many more features which must be seen to be appreciated. Listed exclusively at
$210,000.
with
MARILYN SECORD
386-7521 592-2105

CHOICE DUPLEX

Choice to see and park. 3-Bdrm. owner's suite with view from guest-size dining room and kitchen. Income from 2 Bdrm. upper suite and self-contained bachelor suite in high basement plus space for further development. Listed at $62,000 with 5 per cent on existing mortgage to assume.
386-7521 Mrs. O. Zachary 592-2265

NEW LISTING
4 BEDROOMS
2 BATHROOMS
POTENTIAL DUPLEX

Attractive 10-year-old stucco bungalow with shake roof on high nicely landscaped lot on quiet street in Lampson-Devonshire area near elementary, junior and senior schools and excellent bus service. Cathedral entrance, L-shaped LR-DR opening to big sundeck, big kitchen with lots of cupboards and beautiful built-in range and oven, 3 bedrooms and attractive vanity bathroom. In the high full basement is a 4th panelled BR or RR games room with big 9x5 billiard table, small open adjacent room suitable for another bedroom, 3-pce. bath, laundry-work area and space and roughed in plumbing for another kitchen. Ideal for conversion to duplex and zoned for this purpose. Price $74,500. (ML 15260).
386-7521 JOHN PLATT 383-2700

CLOSE TO SEA

Solid building with spacious suites. Apartment zoned lot makes good investment, $73,000.
386-7521 Mrs. O. Zachary 592-2265

VALUE GALORE
BUS AT THE DOOR!

Of this modern two-bedroom, full basement bungalow! Living room has oak floors and R.H. fireplace. Kitchen—dining area is 28' long! Bedrooms have wall-to-wall and there is a new tiled shower and toilet down! CORNER LOT HAS extra parking area for boat or trailer plus 13 fruit trees and garden shed!
ASKING $49,900
Must be sold.
386-7521 PHIL SIMPSON 595-1863

HIGH
ON GONZALES HILL
NEW LISTING

"On a clear day you can see forever . . ." Imagine, the Straits of Juan de Fuca with the snowcapped Olympics as a spectacular backdrop providing South Oak Bay's most exciting views can be yours forever! The contemporary, yet elegant residence offers good taste and every imaginable luxury: from spaciousness — 4,500 square feet, intercom, vacuum system, automatic double garage doors, extensive parquet flooring, massive fireplaces, crafted by world renowned stone masons. Thermopane windows and sliding doors which open to many hundred square feet of verandas and patios for secluded outdoor living and entertaining. This executive family home with its unique location cannot be replaced at the asking price of $237,000. For details and appointment to view, please contact
386-7521 Mrs. Gisele Samec 382-8743
(office) (Res.)

HERE'S VALUE
6 BEDROOMS
$79,500.

Equals two homes in one. 2600 square feet, fully developed. Main floor has 3 brs, 4-pce. and 2-pce. baths. Full high basement has 3 BRs, 4 pce. bath, kitchen with nook, LR. or family room with fireplace, separate entrance. Double garage plus carport close to Gorge Vale Golf Club. 24 hrs. prior appointment to view this, MLS with TED KAY 386-7521 anytime.

JAMES BAY DUPLEX
$48,900

Two large 2 BR suites. One vacant, for owner, excellent location at 42 San Jose, ½ block to the sea plus low down payment with $43,000 mortgage. MLS. Call now J. P. Dueck or M. O. Weston. 386-7521.

OAK BAY SEAVIEW
DENISON ROAD

Two magnificent lots, one nearly ½ acre with existing tennis $55,000 and a smaller 9300 sq. ft. $39,500. with plans available for 1500 sq. ft. luxury home. MLS. Contact J. P. Dueck or M. O. Weston, 386-7521.

250 HOUSES FOR SALE

BICO
BOORMAN INVESTMENT CO. LTD

386-7521

GENTLEMAN'S COUNTRY ESTATE
$132,000.00

A 2500 sq. ft. plus luxury home awaits you with features too numerous to list. It is surrounded by two gorgeous valuable acres of pasture and adjacent to an excellent golf course and an enchanting waterfront park. One of Victoria's special homes. MLS. For appointment to view contact J. P. Dueck or M. O. Weston: 386-7521.

1111 Government St.

Castle Properties Ltd.

PANORAMIC VIEW

The home for the young executive. Over 2700 sq. ft. of luxurious living. Living room, four bedrooms, two full bathrooms, one with sunken bath. Twi attractive fireplaces. Lovely family room, separate utilitity room. Intercom and piped stereo throughout. Extensive sundeck, Just hit the market and should sell quickly. sking $105,000. See it today with Irene Dalziel 477-6380 or Ben Greig 598-3105. Office 386-6164.

VALLEY VIEW
$65,900

Large 5-bedroom family home only 9 years old. Could be an easy duplex conversion with roughed-in plumbing and fireplace down. Upstairs has 2 bedrooms, large family kitchen, and living room with a raised hearth fireplace. Extra large carport and extra parking. Situated on a 66x231 landscaped lot in the High Marigold area. MLS 14505. Call Tom Raig, 386-6164 or 385-1606.

NEAR CAMOSUN COLLEGE

2-bedroom bungalow, good size lot and in nice residential area. Small suite in basement. Needs some superficial finishing. New on the market. Live in one and rent the other suite. Good opportunity for young couple. Asking $49,900. Freddy Starke 386-6164 or 479-3866.

4 BRS.
$46,500

Large character home with all utilities updated offering charm and spaciousness with over 1500 sq. ft. of comfort plus full basement on good sized lot. For information, call Chris Greig, 386-6164 at Castle Properties Ltd. or 479-7995 (res.)

DUPLEX
$1,500 DOWN

Vendor will carry A-S for a good covenant on this up and down duplex. Good opportunity to help those monthly payments! Main floor is a two-bedroom suite. Upstairs is a one bedroom suite. Full basement. Asking $53,000. Call Chris Greig, 386-6164 or 479-7995.

DUPLEX
$47,900

1-bedroom suite up, 2-bedroom suite on the main plus in-law suite in full basement. Separate meters and hot water tanks. Possible legal triplex conversion. This won't last so call Tom Raig, 386-6164 or 385-1606.

SIDNEY SXS
5 YRS. OLD

Vendor will carry A-S with $7,000 down. Each side has 3 bedrooms, sundeck, etc. Asking $80,000. Call Chris Greig 386-6164 or 479-7995 or Tom Raig, 386-6164 or 385-1606.

ESQUIMALT

3 bedroom, full basement, 2 full bathrooms. Extra parking. Close to arena, stores schools and bus routes. New listing, $52,900. Ben Greig, 386-6164 or 598-3105.

the Permanent

1125 DOUGLAS ST. and
3647 SHELBOURNE ST.

Sunny Sidney

Comfy-cosy 2-bedroom older stucco bungalow ideal starter or retirement home, large 2-lot property 50x320.5 — close to shopping and town. Call IRMA KULIGOWSKI 656-5325 or HEATHER GAMMON 478-2607.

4 Bedrooms—City
$44,900

This nice older style home is ideal for a large family. In-line LR. DR. with fireplace. Full basement with updated heating, wiring and plumbing. HEATHER GAMMON 478-2607 or 382-9191.

Now Is the Time!

To get a good buy on a choice 3-bedroom bungalow. Completely redone 5 years ago. LR, DR, kitchen create an informal atmosphere with sundeck leading to private garden, patio and carport. Billiard room with bar, quiet street — 311 Uganda, Esquimalt. Drapes, stove, fridge and carpet included — offers in mid $50s. Private appointments. Call MARGE SHORE anytime — 382-9191 or 479-8977.

Canada Permanent
Trust Company

BROWN BROS. on BLANSHARD

"People Helping People"

COUNTRY LIVING
Large Family Home

2400 sq. ft. main floor area. 18x26' Living room with floor to ceiling fireplace. Separate dining room, spacious kitchen. 5 Bedrooms, family room, utility room off kitchen. 2½ Bathrooms, large lot. Asking $79,000.
DOUG LAWSON 385-8771
(anytime)

COUNTRY
RANCHER
Treed Lot
Quality Built

Custom designed and built by contractor for his own home. Over 1500 sq. ft., 8 years old. Wall to wall throughout. 23x12.9' living room. Granite fireplace. 12x11.6' dining area, 10x10' den, 12x14' kitchen with breakfast area. 3 bedrooms, master en suite, plus 4-pce. bath. Laundry room for washer-dryer. Glass door to patio. Large double garage, ample parking. A superb home with many extra features on 100x143' lot. Priced to sell at $75,000.
Exclusive with
CEC PEARCE 385-8771
(Anytime)

SIDNEY — $53,900

By Owner, 4-bedroom home, living room, dining room, 1½ baths, wall-to-wall, 2 fireplaces, workshop, covered carport. 656-6602.

250 HOUSES FOR SALE

Century 21
REAL ESTATE
ISLAND PACIFIC
REALTY 3200 QUADRA
388-6231

REDUCED
$59,000 TO $55,900

4 Bedroom home, good location. Nice and clean. Large lot, must be sold by month end. Call BOB KEELING for appointment to see 388-6231 or 383-3860.

GORDON HEAD
EXECUTIVE
$79,900

This 4-BR beauty is loaded with gadgets, stereo intercom, burglar and fire alarm, auto door lock system, sprinkler system, built-in vacuum and many others. Big DR and LR with FP. Beautiful, modern kitchen and E.A. with the best in built-in appliances. Sunken rec. room off kitchen with FP. All on a big lot with beautiful patio in the back of this fine home. To view this new exclusive quickly call SHANE BEFURT 388-6231 or 477-4738.

GORDON HEAD
SPECIAL
$61,500

This 3-BR home is on a nice quiet street close to all schools and shopping areas. Big LR with F.P. and extra large kitchen. Partly finished basement with 3-pce. bath. Big lot with loads of room for gardening. To view this home quickly call SHANE BEFURT 388-6231 or 477-4738.

JUBILEE
$64,900

Are you looking for a large character, family home? Look no farther. This very spacious, well-maintained home has 4 huge bdrms. with an extra one in the basement. Many extras include fireplace, DR., laundry room, rec. room, drive-in garage, workshop and a good lot with fruit trees. Very close to all schools and conveniences. Excl. with GLENN NICOLLS and GERRY FINNIGAN 388-6231 or 598-7689 or 383-4739.

SIDNEY, $39,500

2 bedroom cutie on no thru road. Drive-by 9604—7th Street. Do not disturb tenants. Phone GLENN NICHOLLS or GERRY FINNIGAN 388-6231, 598-7689, 383-4739. MLS.

3 BEDROOMS
ESQUIMALT
$38,900

Tastefully renovated bungalow on a quiet and pretty street. Large duplex zoned lot MLS. Hurry on this one. GLENN NICHOLLS or GERRY FINNIGAN 388-6231, 598-7689, 383-4739.

DF Hanley
Agencies Ltd.

D. F. HANLEY AGENCIES LTD
3293 DOUGLAS STREET
385-7761

$39,900
JUBILEE

New MLS. 2-bedrm. stucco home on quiet street. Nice modern kitchen with eating area. Services all in good order. If you have been looking you know there are very few good solid homes at this price. Call quickly on this one, it's bound to go quickly.

Dave Harding
385-7761 24 hrs. 383-7716 Res

QUICK CASH

for duplex lots. Must be in Esquimalt, Victoria or Saanich. For fast decisions call

Dave Harding
385-7761 24 hrs. 383-7716 Res.

LOOK!
BEACH
DRIVE

UNOBSTRUCTED SEAVIEW BEAUTIFULLY SITUATED, HOME SET AMONGST A WELL MANICURED GARDEN WITH AN AUTOMATIC SPRINKLING SYSTEM: 2 BEDRMS., 3 BATHRMS. AND DEN: ALL NEWLY DECORATED. VENDOR WILL ASSIST WITH FINANCING.
ONLY
$135,000
HARVEY SIMONS
385-7761 24 hrs. 592-6908 Res.

GLEN LAKE
$47,900

A good family home for $47,900? Sure! Check it out . . . 3 bedrms (1 down), character living rm with Franklin fireplace, good sized kitchen featuring knotty pine cabinets and lge sundeck off; 4-pce bath PLUS workshop or band room, and laundry area in full bsmt. Financing off approx. $20,500 at 9 % due June, 1978 available or up to 90% if you qualify. A good home with lower down payment possible. For further details and to view call

CLIFF HALAYKO
385-7761 24 hrs. 479-8390 Res.

LISTED TODAY
$47,500—OAKLANDS

An immaculate 2 or 3 bedroom home in a very convenient area. Close to all facilities. Full high basement with a den or small bedroom plus a partially finished rec room area of 25'.

This is one of the best buys available today — so don't hesitate call now — don't worry about appliances they go with the house.

For further information call MIKE RUDDY, 656-4089 or MURRAY LAWSON, 479-8813. Park Pacific Investments Ltd., 383-4124.

RITHET'S
for
Real Estate
Insurance
Appraisals
714 FORT
382-4251

250 HOUSES FOR SALE

WESTMONT
REALTY LTD.
27 CADILLAC
386-6796

"SUPERB"
EXECUTIVE HOME

Deluxe quality designed 3-bedroom, 2 full baths. Living room with fireplace, family room, large sundeck-carport. Well-designed 1750 sq. ft. home full of family living area. $95,000.
DAVE TAYLOR 384-2718

"A WINNER"

Spacious custom finished 2-level home. Three bedrooms with ensuite large living room with fireplace dining room, large kitchen. Lower level has finished rec. room with fireplace. Two pce. bath, 2 bedrooms and laundry attached storage. Sundeck-carport. MLS $71,500.
386-6796 KEN WRIGHT 598-2183

MORE THAN YOU EXPECT

SPECIAL! 3 bedrooms, plus den, living room with feature fireplace, dining room plus eating area in kitchen. Master bedroom ensuite. Finished fireplace in full basement. Close to all amenities. $71,500.
JOHN BUNYAN 384-2718

SMALL FAMILY
NEW HOME

Spacious 2 bedroom home for the small family that wants a new home but they are all too big! Living room with fireplace, 1½ baths, dining area full basement. All the conveniences of a much larger home. Priced $62,500.
386-6796 ARNOLD MARR 477-6233

TWO BEDROOMS
PLUS SUITE

Sound two bedroom home with one bedroom suite down. Separate meters, etc. Fenced back yard, close to schools, shopping, bus, recreation facilities. Asking $49,900 MLS.
386-6796 BILL SIDHU 477-5382

OLDER TRIPLEX

Close to Mayfair Shopping Centre, Real money maker consists of a 3-bedroom a 2-bedroom and a 1-bedroom self-contained suites. Investigate! MLS. $53,900.
386-6796 BILL SIDHU 477-5382

NEW
GORDON HEAD

3-bedroom, 1½ bath, 1300 sq. ft. home features custom cabinets, separate dining room, wall-to-wall throughout, master bedroom ensuite, recreation area in full basement. Double carport-sundeck. $72,900.
ARNOLD MARR 477-6233

NEW
GORDON HEAD

(off Bow, off Arrow). 3 bedrooms, 1½ baths, R I. plumbing in full basement, fireplace, sundeck-carport. Good value.
$63,900 BILL SIDHU 477-5382

BRAND NEW
CLOSE TO TOWN

(Off Glanford), 3 bedrooms, 1½ baths, R I. 3-pce. plumbing in full basement. Living room with fireplace, in-line dining room plus generous eating area in spacious kitchen.
$68,900 MLS.
DAVE TAYLOR 477-5382

Bayshore realty ltd

1006 FORT ST. 388-6424

LANGFORD
House Plus Lot!

Well built three-bedroom home on a secluded, treed lot, plus an extra lot to hold or to build. Home features sunken living room, dining room, den and rumpus room. House and lot could be purchased separately. Both for only $80,400. MLS. Call:
SYL SHUMKA
388-6424 (res.) 385-7373

SOUTH OAK BAY
$55,900

This lovely three bedroom home on a quiet street in an excellent area, won't last long at this price. Large kitchen, full high basement. Cosy den with fireplace, seaview and low interest mortgage make this a home not to be missed. For appointment to view call:
DAVID BILLINGHAM
388-6424 598-1177

GORGE
$49,500

ENCHANTING 2-BEDROOM FULL BASEMENT HOME COMPLETE WITH 3RD BEDROOM. ATTACHED GARAGE. SITUATED ON HUGE LOT. TRY YOUR OFFER. CHECK THE EXTRAS THROUGH
388-6424 JOHN M. HUNTER
592-6073

MLS 15102

CARNARVON ST.

SIDE BY SIDE DUPLEX ON A large 105x120 ft. lot. Each immaculate side has a living room with fireplace, large kitchen with double sinks, bedroom and utility room. The owners side has a double garage and greenhouse. This desirable property is exclusively offered at $69,800.00 for IMMEDIATE POSSESSION.
JUNE HOUGHTON
Off. 388-6424 Res. 477-6185

MANN
T. L. MANN AND ASSOCIATES LTD

BEAUTIFUL
SPLIT-LEVEL
COLWOOD
LAKE

A lovely 2-year old home on a quiet cul-de-sac in an area of newer quality homes. Bright living and dining rooms, family-size kitchen, 3 big bedrooms, 1½ baths. Bsmt. with family room, utility-workshop area and R.I. 3 piece bath. Detached double carport and extra paved parking on a 9000 sq. ft. fenced landscaped lot. Close to schools and shopping. Priced at just $71,900. Call me now.

KEN MANN
Bus. 598-5144 Res. 477-6773

NEW HOUSE
For Sale by Builder

If you like blue this house is for you. 1500 square feet of finished area, good location lovely decor. Make an offer on $78,000. 4 bedrooms, 2 fireplaces, 2 bathrooms plus en suite. Very central, landscaped, finished driveway. Mortgage money available. Make an offer on $70,000. To view phone 384-8391.

PENTHOUSE REALTY LTD.
203-895 Fort St. 386-6762

250 HOUSES FOR SALE

DANE DEVELOPMENTS

Gordon Head
2 Bedroom
$56,900 reduced—
$55,900

1615 Dougall (off Majestic) New from builder, this full basement beauty is located on a treed lot on a quiet, no through road. The well laid out floor plan features a large master bedroom, spacious living room with heatilator fireplace, dining room plus bright kitchen with ample cabinets. Sliding glass doors leading to sundeck with stairs. For appointment to view please contact Gordon N. Bergstrom, 592-2449, 477-2963.

T/C TOWN AND COUNTRY REALTY
3579 DOUGLAS STREET
382-7276

$5,000 DOWN
New luxury home on cul de sac near all schools and bus. Quality 3-bdrm, liv. rm., fireplace sundeck, ultra kitchen with deluxe dishwasher. En-suite 2-Pce and full bathroom. Full basement with fireplace and full bathroom ready to be completed. This is quality and you can move in now. Call Allan Klenman to view. 592-9771 or 382-7276.

JOHNSTON
1306 BROAD ST. SINCE 1903

OPEN HOUSE
WED. 2-4
8 ARMINE PLACE

New listing near Oak Bay border just off Richardson by Gonzales on a small quiet street, this 3-bedroom full basement bungalow features an extra spacious living room, big dining area with easy working kitchen. Lower level has recreation room, workshop and laundry. Treed setting and good value at $69 900. MLS.
592-4530 JIM MURDOCH 385-2471
Johnston and Co. Ltd.

Investors
SYNDICATE
REALTY LIMITED
620 Broughton 386-7721

$39,500

Just listed, attractive older style 2-BR home, ideal for retirement. Large living room with fireplace, and a good size kitchen with eating area. Oil heat. Full basement. Corner lot with nice garden. Handy to everything. One block from the ocean. Immediate possession. Clear title. Call JOHN SHAVER, 386-7721.

National Trust
SINCE 1898

2 OFFICES
Hillside Shopping Centre
595-2961
Downtown, 1280 Douglas
388-5451

Douglas Realty Ltd.

12 CENTENNIAL SQ. 385-8784

GORDON HEAD
Private, 2-year-old, immaculate condition, 3 bedrooms, 4-piece bath, plus en-suite off master. Sundeck off dining room, slate stone floor-to-ceiling fireplace in living room, broadloom throughout, basement completely finished. Indoor-outdoor throughout, large rec. room with fireplace, 2 bedrooms, laundry room and 3-piece bath. Large fenced lot. T view call 477-0304.

FOR SALE BY OWNER — 442 Sue-Mar Place lovely 3-bedroom, full basement home, approx. 1,200 sq. ft. Located on quiet cul-de-sac in Colwood area off Metchosin. Features of this spotless 5-month-old home include family-size kitchen, stone fireplace, quality carpet throughout. 2-piece ensuite, large first mortgage at 11½ per cent. Price reduced for quick sale. No agents. 478-4688.

NEW HOUSE
For Sale by Builder

Four bedrooms, could be five, 2200 square feet of beautiful decor, Gordon Head location, dishwasher, fireplace, sundeck. Mortgage money available. Make an offer on $70,000. To view, phone 384-8391.

GORDON HEAD
1250 sq .ft. post and beam bungalow. 3 bedrooms, bright kitchen, open fireplace. Large rec. room and ½ bath down. Beautiful landscaped lot with some sea view from patio. MLS 15183. Phone:
JIM DONNELLY
477-0191 652-2228
Royal Trust Real Estate Dept.

BY OWNER, COLWOOD AREA, 3 years old, 1½ baths, 3-bedroom home. Dining room, unique rock fireplace and bay window in living room. Fin'shed panelled basement with large family room. Carport and patio. Large lot on no-through street. Washer, dryer, fridge, stove, drapes included. No agents. 478-7359.

GLEN LAKE AREA
3236 Happy Valley Rd. Beautifully renovated 2 bedroom, kitchen with new mahogany cabinets, dining area off, living room with fireplace. 4-pce. bath, oil hot air furnace. Rewired 100 amp service. New wall-to-wall throughout. Inspect anytime, $43,500. 478-4016.

BY OWNER
Craigflower area, 109 Island Highway, 1,540 sq. ft. main floor 550 sq. ft. rumpus room and bed down, hot water heat, $57,500. Phone 598-3433.

FOR SALE BY OWNER — 4 BEDROOM PLUS REC. ROOM. HAMPTON PARK AREA. SMALL ASSUMABLE FIRST MORTGAGE 6¾% F.P. $56,900 383-3755.

4016 GORDON HEAD RD. NEW quality built, two bedroom, 1½ bath basement and garage. Postle Construction, 477-3728.

3-BEDROOM NO BASEMENT, large family room, Hautain St. Close in, 50'x150' lot, fruit trees. Asking $45,500. No agents. 388-9249.

NEW 4-BEDROOM HOME IN Gordon Head, fireplace up and down. Mortgage available. Phone 384-8391.

OAK BAY-WILLOWS
DUPLEX on ½ acre
Principals only. Offers on $85,000. 592-7466.

FAIRFIELD — LARGE OLDER home, 6 bedrooms, $61,500. For particulars phone 384-6418. No agents.

NEW 4-BEDROOM HOUSE, lovely decor. 1203 Tattersall. Mortgage available. To view phone 384-8391.

250 HOUSES FOR SALE

HR
HENDERSON REALTY
385-9741 Anytime

LANSDOWNE
SLOPE

Just listed 2 bedrooms plus, immaculate NHA approved home. Asking $54,900, present 10% mortgage available. For further information and viewing call:
JACK PARKER 598-8352

PRIME
OAK BAY HOME
Monterey Ave.
$69,000

An interesting older 4-bedroom home with generous sized rooms, built on a large lot, well landscaped and separate 2-car garage. Renovations include new wiring and copper plumbing, two full baths and a tremendous studio type bedroom on second floor. Take time to really look this one over, it may be "your" family home.
H. GOLBY O. E. WHITE
592-6730 592-7220

ESQUIMALT

Income from this property is excellent. Lower suite pays $270 and upper $220. Half block from the sea. Reasonably priced at $46,900. Call

SAANICH

An excellent home in the Burnside area, very well-developed with three bedrooms, bath, separate dining room, living room with F.P., dishwasher, kitchen and nook on the main floor. Large tudor rec. room, small bedroom and separate workshop on lower level. Deep easy care lot adaptable to any kind of gardening. Low asking price of $53,900.

AND

SHAWNIGAN
LAKE

If you would like a new luxury home at Shawnigan Lake we have just listed two under $70,000.

ALSO

We have just listed a parcel of over 3 acres of park-like waterfront.
C. W. ARNOLD J. McCORMACK
592-6454 592-6214

COLWOOD
BARGAIN

Well constructed 3-bedroom—1170 square foot home on treed lot. 16x13 living room with feature rock fireplace. Dining rm. 11x14. Modern cabinet kitchen—4-pc. bath. Electric heat. Full cement basement ready for further development. Excellent financing. Well priced at $55,900.
BOB GIBSON
658-5153

CUTE, COSY AND
COMFORTABLE

Freshly redecorated, no-step 2-bedroom and den (or 3 bedrooms) home in convenient Oaklands area. Excellent separate 2-car garage. Slate heatilator fireplace. 50'x110' corner lot adjoining park. Super 10¾ per cent existing mortgage. Priced to sell for the young family (or retired couple) at $49,900. Don't wait.
BOB GIBSON
658-5153

AND
CONVENIENCE
PLUS

Immaculate well maintained 3-bedroom, 1100 sq. ft. home in the very popular Shelbourne-Hillside area. This family home was built only 6 years ago and features 4th bedroom and 2-pc. bath in full basement. It's close to bus, schools and town and priced to sell. Give us a call. MLS $57,900.
BOB GIBSON
658-5153

GORDON HEAD

4 super new homes, quality construction, professionally designed. Variety of 2 or 3 bedroom homes, 3-pc. en suites. Partly landscaped. Large private sundecks. $72,500.
BOB GIBSON
658-5153

OWN—LIVE
AND RENT

The owner of this 2 bedroom, well kept home with kitchen dining room, living room and fireplace, all located on the main floor, has just completed a deluxe one bedroom, fully self contained suite downstairs, with quality carpet, wall to wall throughout. You have the option of living upstairs and renting down or live downstairs and rent up. Located within walking distance of down town Victoria. Asking $59,900. Don't miss this one call me now:
JOHN LUKAZ 592-1908

GLEN LAKE
$55,900

Shining new two-bdrm. quality built home in the popular Glen Lake area. Plywood sheathed, plaster walls, extra height lower evel for further development. Medallion elec. heating. Expensive wall to wall throughout this attractive compact home. Call
HUMPHREY GOLBY 592-6730
ORVILLE WHITE 592-7220

COUNTRY ACRE

Charming small country estate in Central Saanich. Very comfortable, attractive three-bdrm. home with big living room (fire place), exceptional sun-room dining room, and bright family kitchen. Large bedroom on main floor and two dormer bedrooms up. No-step entrance and lots of usable space in full basement. Large separate garage plus covered storage, small greenhouse and garden shed. Choice of city or well water. This is a GREEN ACRE special home, see it today at $59,900.
HUMPHREY GOLBY 592-6730
ORVILLE WHITE 592-7220

ESQUIMALT
CONDOMINIUM

Reduced to sell, one bedroom deluxe condominium located on the ground floor of Windsor Manor on Esquimalt Road. Don't miss this one at $26 500. Owner must sell — call me now for further details.
JOHN LUKAZ 592-1908

3359 WISHART RD.

This Metchosin home was built to high specifications four years ago and is offered as a GREEN ACRES special at the realistic price of $59,900. Three generous bdrms. up and extra boy's rm. down. Attractive living, dining rooms and modern kitchen with built-in dish washer. 27x14 family rec. rm. and big private sundeck. The price is firm but the value is here!
ORVILLE WHITE 592-7220
HUMPHREY GOLBY 592-6730

Your Participating
Green Acres
3½% AGENT

SIDNEY

3-bedroom split level, carport, thermo windows and heavy insulation. 1 year Victoria Hudac warranty. $58,900. Phone Mike 656-4066 or Vic 656-4003 anytime.

250 HOUSES FOR SALE

2 Bedroom
Harbour Views

2 BR older type 2 storey home needing some work. Good sized lot, 80x200. Good view of Sooke Harbour. $38,500.

2 br. no-basement home on 55x150 ft. lot. Close to Sooke Village on deadend street. Some views. Fruit trees. Separate garage. $31,900.

SOOKE REALTY LTD.
642-5426
Bob George Florence Goldie
642-5670 642-3140

OPEN HOUSE
WED.-SAT. 1:30-4
AT THE CORNER OF LAVAL AND GORDON HEAD ROAD. 4 DELUXE FAMILY HOMES FROM $66,900. TRADES CONSIDERED. FOR PRIOR VIEWING CALL 479-8049.

FLOAT HOME
SWISS CHALET A-FRAME, SIMPLY gorgeous, must see to believe. Self-contained, $27,900. Bank financing available. O.A.C. Other float Homes to choose from at Mace Marine, 453 Head St., 383-3324.

NEED MORE ROOM?
Call Roy Overton Contracting for an addition of a new room, carport or sundeck. 384-5505.

HOW TO WRITE

A GOOD

CLASSIFIED ACTION AD

1—IT'S BEST to start your ad with the name of the article or service you have to offer. If you have an apartment, room etc., for rent, or property for sale; start your ad with the location.

2—BE CLEAR. Readers respond more quickly and favorably when given complete, definite information. Always include the price in your advertisement.

3—MAKE IT EASY for the reader-prospect to reach you. Always give your telephone number or your name and address. If you do not have regular hours, state a preferred time for the prospect to get in touch with you.

4—PLAY SAFE. You get the greatest reader attention by using consecutive insertions. A six-day order is best and costs less, and you can, of course, stop your ad as soon as you get the results you want. You pay only for the days your ad appeared. Lower yearly rates are available to those who wish to keep their services or products before the public.

5—PLACE YOURSELF in the reader's position and ask yourself what you want to know about your offer. The answer you give will make a good Want Ad.
Don't allow the reader to speculate.

6—GIVE YOUR PROSPECT every inducement you can with good copy. Classified action ad readers have the money and are already interested in buying the merchandise or service you have to offer; the details and information you give are the most important.

8—TO PLACE YOUR AD, call 386-2121, your direct line number to fast Want Ad action. A courteous, efficient advisor will be glad to help you word and place your order. And remember, Classified Action Ads afford bring the desired results do so you the most complete coverage. Telephones are open 8:00 a.m. to 6:00 p.m. for you daily, Monday through Saturday call:

386-2121

253 COUNTRY HOMES AND PROPERTIES

MELTON
REAL ESTATE (B.C.) LTD.
912 Douglas Street
1610 Island H'way

SOOKE
PROPERTIES
REDUCED

Three bedroom family home is now only $46,900. Vendors anxious to move.
Large lot, full basement with rumpus room, workshop and laundry.
RONA HIGGS
478-9581 652-3835

LOG CABIN

On 2 acres on West Coast Road. Sweeping views of Juan de Fuca and Olympic Mountains. Needs finishing but lots of potential. $37,500.
RONA HIGGS
478-9581 642-3835

2 ACRES

Treed view property on West Coast Road 4½ miles from Sooke Village. Water and power available. $27,900.
RONA HIGGS
478-9581 642-3835

LOT

Good building lot close to Kemp Lake 95'x162'. $15,000.
RONA HIGGS
478-9581 642-3835

Western HOMES Ltd.

HORSE
COUNTRY
13.5 ACRES

Substantial older 4-bdrm. character home, partially renovated, plus 4-stall barn and wood plank fencing. This property is within the 8-mile circle and ajoins beautiful Thetis Lake Park. A great place for the family. Just listed for quick sale at $94,500.00 (MLS 15235)

DON'T DELAY, CALL TODAY
Jack Davis
386-3494 (24 hrs.)

OLD COUNTRY CHARMER
This charming vine-covered bungalow has 5 bedrooms, but only one bathroom; a studio a sauna, a beamed ceiling living room with a potbelly stove, a large dining room with a fireplace and a galley type kitchen. It is located on a secluded one ac. lot in Sidney. Large mortgage available. This M.L. 14128 is listed at $77,000. What is your offer?

SIDNEY SEAVIEW, $49,900
Where can you find a seaview home of 1100 sq. ft. and two bedrooms at this low price? Reconditioned and as good as or better than new! Call now!
656-4000 K. DROST 656-2427
SAANICH PENINSULA PROPERTIES LTD., SIDNEY

11.3 ACRES
FARM AND
PARKLAND
STREAM—CURLING—TENNIS
(Possible Future Subdivision?)
Accommodation for horses, birds, chickens. Lovely 3 bedroom home — excellent condition with fireplaces and rumpus room, den or office. Only 2½ miles from Shawnigan Lake.
Call: JIM COWLEY 656-3675
BAYSHORE REALTY LTD.
388-6424

1 ACRE
DEEP COVE
NEW

3-bedroom master crafted home. Over 1,400 square ft. plus full, high basement.

Partially treed with stream. Many extra features must be seen. $84,000. 656-3692 (anytime).

8.9 ACRES
SOOKE

Two-year-old two-bedroom home (not quite completed). 3-acre cleared area, the remainder beautifully treed. 1,000' frontage on year-round stream. Excellent opportunity. $69,900.
595-5171 BOB GARSIDE
Canada Trust

SIDNEY REALTY LTD.
Real Estate — Insurance
Serving the Saanich Peninsula
656-3928

SAANICH PENINSULA PROPERTIES
For all real estate requirements.
Box 1235 Sidney, B.C. 656-4000

SIDNEY-SAANICH PENINSULA
GORDON HULME LTD.
656-1154 2444 Beacon Ave.

SELL IT
FAST
Through
CLASSIFIED
DIAL 386-2121

256 WATERFRONT PROPERTIES

WATERFRONT
ACREAGE

Appx. 6½ acres of waterfront near Qualicum Beach. 900' deep with 300' frontage. Level property located on a bench above the ocean with a panoramic view of Georgia Straits and Islands. Walk down to gravel beach. Nicely treed with cedar, fir and arbutus. Excellent value at asking price of $48,500.00. Call 248-6167 or Neel Robertson eves. 248-9071 or Rod Ohlson eves. 248-3854.
NANAIMO REALTY CO. LTD.
Parksville Branch 248-6167

FOR SALE

River front lots. Lots 2 and 3, section 48, Sooke District, plan 16911. Sooke River Road. Offers to be submitted to legal dept., B.C. Hydro, 820 Pandora, Victoria, B.C., not later than 30th January 1976. Highest or any offer not necessarily accepted.

80 FT. OF WATERFRONT. 2 bedroom ranch style home on 1 acre. See column 293. Beautiful Salt Spring Island. $75,000.
595-5171 DIRK OKKER 478-4501
Canada Trust

256 WATERFRONT PROPERTIES

$59,000
Brand new year round two-bedroom home of beautiful quality. All new appliances, a new TV and some furniture included. On West Side of Shawnigan Lake. Very well located. Owners anxious to sell. Leaving B.C.
743-5311 J. Ettema 743-2607
743-5311 M. Malbon 743-5145
Shawnigan Realty Ltd.

ONE OF LANDS END RD'S finest waterfront homes. Spectacular views, must be seen. Shown by appointment only. 592-0662. No Agents Please.

77 FT. OF WATERFRONT PROPerty with small cabin, hydro, water, plumbing, location — Noowick Rd. at Mill Bay Rd. phone 382-5422, 478-2645. Asking $30,000.

258 CONDOMINIUMS and TOWNHOUSES

Park Pacific
Presents
ROYAL
WOODS

Another exciting development by
PARK PACIFIC
Apartments
These luxury units offer you the most value for your money.
A few exciting units still available.
Studio 1 bedroom $29,500
Penthouses from $41,000
For more information
see our display ad
in the Financial section
of this paper.

1005 - 1009
MacKenzie
(by Quadra)

(by uadra)
Open Daily 10-6
(except Sunday)
For appointments at other times call
Robert Young 477-8749
Mike Ruddy 656-4098
Murray Lawson 479-8813
George Black 479-8886
Park Pacific Investment
383-4124

WALTHAM
HOUSE
1101 HILDA ST.
Bright, spacious 2-bdrm condominium suites. Ideal location close to all amenities.
Open to View
Mon.-Sat. 1:30-4:30

Villa Royale
964 HEYWOOD AVE.
(Leasehold Interest)
Overlooking Beacon Hill Park.
1 and 2 bedroom suites.
Starting at $20,400.
Open to View
Mon.-Sat. 1:30-4:30

CLARENCE
HOUSE
139 CLARENCE ST.
5 ONLY
Deluxe 1250 sq. ft. 2-bedroom suites, unsurpassed views, indoor wimming pool. Priced from $66,000 to $76,000.
Open to View
Mon.-Sat. 1:30-4:30

Whyte & Gower
Oak Bay Properties Ltd.
2227 Oak Bay Ave.
592-2407

the Permanent
1125 DOUGLAS ST. and
3647 SHELBOURNE ST.

WINDSOR
MANOR
848 ESQUIMALT RD.
Display Suite No. 3
Open Fri. and Sat. 1:30-4:30

Lowest priced new 2-bedroom condominium apartment homes on today's market. Starting at $33,900, choice of floor plans, some with en suite baths, complete with appliances, drapes, etc. Vendors anxious to close out project — all reasonable offers considered. To view by appointment phone HERB McDANNOLD, 382-9191 or 658-8844.

Try $1,300 Down

Must be sold — vendor has purchased. Deluxe studio suite located on top floor with city and harbour views. Appliances, drapes, parking, etc. included in asking price $24,900 (ML) with immediate possession. View by calling HERB McDANNOLD 658-8844 or 382-9191.

Canada Permanent
Trust Company

Pace Properties Ltd.
1640 Oak Bay Ave.
595-2413

ONE BDRM. AND DEN
Looking for an apartment home? Be sure to see this one in beautiful Kensington Terrace. Price has been reduced to $34,900 and MUST BE SOLD. Call today to view this exclusive listing. TRY YOUR OFFER!
J. W. JERRY DOWNER
383-3865 or 384-8075 Pager No. 344
BRIAN HIGGINS
595-2413 or 592-2978

Better Than New
Beacon Hill Park

Just 1½ years old this spacious unit is located in a prime area. Big living room (15x20) with in-line dining room and sliding glass doors off to balcony. Convenient kitchen. 2 good size bedrooms. Quiet block. Well maintained. Low maintenance payments. Offered at $43,000.
BUZZ MAINPRIZE
477-1841 658-8268
BLOCK BROS. REALTY LTD.

SINGLE PARENTS, FIRST TIME owners. 3-bedroom townhouse, 2 baths, storage room, wall-to-wall shag, drapes fridge, stove, washer and dryer, 5% down. We will carry the balance. $37,500. Call Jim Loiselle 383-4568.

258 CONDOMINIUMS and TOWNHOUSES

SOUTHPORT

1000 ESQUIMALT RD.

Drive out Esquimalt Rd., right on Lampson, right on Wordsley

OPEN FOR VIEWING

MON thru SAT

1:30-4:30

TWO UNITS WITH:

2 large bedrooms, 1½ baths, kitchen with eating area, separate dining room, 1093 sq. ft. plus large sundeck, underground security parking

$40,300 $41,900

TWO UNITS WITH:

1 bdrm. and den, 1½ baths, separate dining room, 1025 sq. ft. plus large sundeck, underground security parking.

$39,000 $40,900

ALSO INCLUDED:

Storage lockers, hobby room, recreation room, sundrapes, fridge and stove, landscaped gardens, closed security parking.

CLOSE BY:

Fishing, golfing, bowling, curling, skating, swimming, all school levels, 4 bus routes, beaches, shopping centre, churches.

FINANCING:

10¾% First Mortgage now available. These units can be purchased with as low as 5% down with Gov't Second Mortgage.

PRIVATE VIEWING CONTACT:
RICK KINNIS Bus: 386-6796 Hm: 477-9394

TWO BEDROOMS
$40,500

Included in this price are 1½ baths, living room, dining room, whirlpool, sauna, separate hobby and recreation rooms, dishwasher, garburator, stove, fridge, maintenance free and a VIEW!
386-6796 KEN WRIGHT 598-21[illegible]

WESTMONT REALTY LTD.
386-6796

Western HOMES Ltd

UNIQUE CONCEPT

Design perception is the greatest in this delightfully different 6-unit condominium. The lot is large with lovely Gary Oak and rocks to create a beautiful setting. No stereotype units here — just personalities to be matched with discriminating purchasers. Only 2 units available — one at ground level and one high up for a bird's eye view. Realistically priced at $38,500 and $45,500. (ML 14876 and 14877). A fantastic opportunity. Phone today.

John Thomson, Jack Davis, Terry Eden and Wilf Cotton
386-3494 (24 hrs.)

Condominium Suite
BICKERTON COURT
250 Douglas St.

Once again we offer the opportunity for someone to buy into the finest adult building in Victoria, we have just one 1-bedroom suite available for sale on a high floor. You are, of course, aware that in buying a suite in Bickerton Court, you are also buying into a wonderful way of life. We have entertainment features second to none, and your neighbours in the building are among the nicest and most congenial people you will ever meet.
Come live with us, you will like it. Call JOHN JAMES for appointment to view.
PACIFIC STRATA REALTY LTD.
386-2437 24 hrs.

TRY $2,500 DOWN NEAR UVIC

In a lovely block, with view over front lawns, this 789 sq. ft. "condo" is adjacent to shopping centre, on bus line, at 2½ mi. circle. Centrally located between Simpsons-Sears and K-Mart, this is one of the best locations. Asking only $31,900 and the monthly assessment $32.86 includes usage of hobby room, sauna, pool and whirlbath. $17,300 mtge. at 10¼% at $162.69 month is assumable. Vendor will carry about $8,000 second at current rates. With only $2,500 down a new mortgage is available to qualified buyer. Owner will accept mortgages, car or boat as part payment. Call F. WILLS at 384-0581. Wills and Wonnenberg Realty Ltd.

TOWNHOUSE
three bedrooms, 1½ baths ideal for pets

Large covered patio with 5' solid fence for privacy, completely redecorated throughout, carpets in every room, new 15 cu. ft. frost free fridge, continuous clean range, and deluxe dishwasher all in Harvest Gold, new double sink, with butcher block counter tops, all areas have shears with over drapes, lovely lower garden area, low maintenance and taxes, near city centre, $59,900. Call for appointment, 592-7315, no agents.

ONE BEDROOM CONDOMINIUM ESQUIMALT
$26,500

Owner must sell. Price has been reduced. Ground floor location in the Windsor Manor. Fridge, stove and drapes included. Call me now for further details:
JOHN LUKAZ 592-1908
HENDERSON REALTY — 385-9741

CONDOMINIUM OAK BAY

One bedroom unit, large living room, dining area and well equipped kitchen, over 600 sq. ft. in all. Excellent location in 5 year old building of good appearance and with ample parking. Asking only $29,250 with $20,000 mortgage available. Monthly costs, PIT and maintenance only $231.72.
O. E. White 592-7220
H. Golby 592-6730

BRENTWOOD TOWNHOUSE
$48,900

Brand new, lots of character with 3 bedrooms. A handsome heatilator fireplace and your choice of carpets. A great rural property yet only 10 min. from town. Excl. Only 1 available so call GLENN NICOLLS or GERRY FINNIGAN 388-6231 or 598-7689 or 383-4739. CENTURY 21, Island Pacific Realty.

LIVE BY THE SEA

Now available, deluxe 2 BR suites, sea views, Dallas Rd. area. Contact Canada Trust, John Haydn or Tony Brogan. 656-3270. Pager 2471 or 388-6275, 595-5171.

258 CONDOMINIUMS and TOWNHOUSES

F. G. CARVER AND COMPANY
739 FORT

KARA VISTA

2626 Blackwood

10 3/4 Per Cent

Financing WHILE IT LASTS

FEATURES:
Large 2-bedroom suites
—Average 1200 sq. ft.
—Large kitchen with eating area
—1½ to 2 full bathrooms
—Large private balconies
—Lots closet space
—Beam ceilings
—Economical Electric heat
—Billiard Room
—Hobby Shop

$39,500 to $43,500

OPEN HOUSE

AFTERNOONS
1:00 P.M. TO 5:00 P.M.
MONDAY TO SATURDAY
EVENINGS
7:00 P.M. to 8:30 P.M.
MONDAY TO FRIDAY

598-2581 384-5336

SPENCER CASTLE

2910 COOK ST.
DANZO & FRANCO HOLDINGS LTD.
384-4013

A UNIQUE LUXURY COMPLEX
—4½ acres superb gardens.
—Guest house with 7 en ste bedrooms and reception facilities.
—Huge indoor swimming pool.
—6 storey steel and concrete apartment building.
—2 bedroom corner stes. 1345 sq. ft. luxury.
—Breathtaking views.
—Choice still available.

CANADA TRUST CO.
595-5171 or 384-2944

OPEN HOUSE
MON. - SAT. 2-5 P.M.

YORKSHIRE HOUSE

935 Fairfield Rd.

6 only 2-bedroom homes remain priced from $43,500.
Quality construction—short walk to downtown and Beacon Hill Park.

GRAND OAKS

3968 Cedar Hill Rd.

Unique adult oriented townhouses. 18 units on 2 acres featuring recreation house with sauna, swirlpool and lounge.
$58,000 - $59,900

CANADA TRUST
1537 Hillside Ave.
595-5171

ORCHARD HOUSE

Studio from $21,000
1 Bedroom from $26,500
2 Bedroom from $36,000
Open 2-6 Daily
Saturday 12 noon — 6
Sunday 12 noon-6
647 Michigan St.
382-8231 382-8232

Norm Ross ASSOCIATES LTD.

440-1070 Douglas 382-6151

—Two bedroom suite with 1,080 sq. ft. plus balcony—$38,900
—One bedroom suite with 740 sq. ft. plus balcony—$31,900.
—Games room, hobby shop, pools, sauna, extra storage and parking
—Close to shopping and transportation
KELLY DICKSON DICK BATEY
477-1683 592-4607

CEDARFAIR

A Quality Project By Danzo and Franco
Close to downtown
featuring:
Fireplaces
Garburators
Coloured appliances
Pool Room, Sundecks
Underground parking.
YOU ARE WELCOME to view these Luxury suites by calling:
595-5171 TERRY SMOLLETT
656-5882
Mobile JL 3-8876
595-5171 LES BOHER
388-6275 Pager 729
Canada Trust

LOOKING FOR A TOWNHOUSE?

Get in on the ground floor. This complex of 12 UNITS hasn't even been started yet. Now is the time to get involved so you can make those CHANGES that you want before it's too late. Lovely quiet location, waterfront possibility if you act now. Close to city centre in Esquimalt. Price to be negotiated.

BARRY BOWES
383-1540 388-6424
BAYSHORE REALTY LTD.

ONE-BEDROOM CONDOMINIUM "For Sale"

Owner has bought a 2-bedroom condominium and must sell their present suite. Asking only $32,500. MLS. Price includes use of sauna, swirl pool and use of games room. An excellent buy for one who can see the future. Call now to Robert L. Peden at 386-2437.
PACIFIC STRATA REALTY LTD.

OUTSTANDING INTERIOR DEcor—featuring mirror and velvet custom work—2 large bedrooms and 2 full baths. 1371 sq. ft. and 400 sq. ft. private patio. Main level with private entry. Sale includes custom furniture and decorator items. Price reduced for immediate sale, $74,900. If you desire the finest. Phone owner at 383-0068.

BY OWNER, 2-BEDROOM CONdominium on main floor, L-shaped living and dining, stove, fridge, washer, dryer and drapes. Immediate possession. $27,500. 479-1153.

258 CONDOMINIUMS and TOWNHOUSES

THE SAVOY

777 Blanshard at McLure

Only 6 Superior Suites Left

Studio — One bedroom from $36,000; also 1 two-bedroom.

THE SAVOY is the only true luxury condominium in the heart of downtown Victoria — with neighbors like The Empress, Chateau Victoria and Executive House. It is unlikely this opportunity will be presented too often.

"Life Is Really Good at The Savoy"

For an Appointment to view call:

Murray Lawson 479-8813
Robert Young 477-8749
Mike Ruddy 656-4089
George Black 479-8886

PARK PACIFIC INVESTMENTS
383-4124

KNOWLES REALTY LTD.

1145 HILDA
$43,900

Brand new, spacious 2 bedrms, 1½ bath condominium. Large balcony facing south. Located close to park and shopping. Natural cedar shakes, complete the cozy atmosphere of this most outstanding apartment home.
To view call 384-8101
Greta 592-6372
Kris 595-3022
Joe 477-8089

JACK MEARS OAK BAY REALTY LTD.

OB

"The Professional People"
Coast to Coast Real Estate Service
2194 OAK BAY 598-3321
3618 SHELBOURNE 598-3344

SUNNY SUITE
Best bargain in town! $21,500. Walking distance to downtown. 1-bedroom condominium. Newly decorated, new drapes, new wall-to-wall, appliances, balcony, Thermopane windows. Immediate possession. To view call FRED MORGAN at 598-3321.

OPEN HOUSE
1:30 - 4 P.M.
137 BUSHBY

Come see the Lady Alexandra. Your choice of 2-bedroom suites from $49,900. "Best Frame Construction in Victoria" says the builder. Up to 1195 sq. ft. Double glazing throughout, excess of insulation. For preview call:
595-5171 TONY BROGAN
388-6275 Pager 2471
Canada Trust

BICKERTON COURT
250 DOUGLAS ST.

Spacious 2 bedroom corner suite, overlooking the city, sea and beautiful Beacon Hill Park.
Delightful indoor heated swimming pool, view Penthouse lounge and exotic Polynesian party room.
View by appointment. Phone 652-2257

BY OWNER
sparkling 1-bedroom condominium, 2 blocks Oak Bay Village, no steps, vcant, $28,500. 595-3206.

265 HOUSES WANTED TO BUY

SERVICEMAN
and family require a good 3-bedroom home in Esquimalt or Vic West up to $45,000.00 CASH. Call Bob Kohlrus 386-6164 or 598-7689, Castle Properties Ltd.

NEEDS A JOB
Young man looking for a home to fix up. Must be $50,000 or less all cash. Urgent. Any area. Irene Dalziel, 386-6164 or 477-6380.
CASTLE PROPERTIES LTD.

YOUNG COUPLE
Require 1- or 2-bedroom home in the Simpsons-Sears—Jubilee area. All cash for the right property. Freddy Starke, 386-6164 or 479-3866. Castle Properties Ltd.

LOCAL FAMILY
Requires S-S duplex in Brentwood. 2 or 3 bedrooms and FHC Basement each side on average sized lot, up to $85,000. Please call Bob Kohlruss 598-7689. Castle Properties Ltd. 386-6164.

INVESTOR
is looking for a 2 or 3-bedroom home. Must be suitable for rental. ALL CASH UP TO $60,000.00 Chris Greig, 386-6164 or 479-7995 Castle Properties Ltd.

NOW 'TIL JUNE POSSESSION
Realtor wants modern three-bedroom (master en suite). Near High School, transportation. Up to $75,000. Fast deal.
Ted Bowden Realty — 383-5524

ALBERTA COUPLE
Retired and require a two- or three-bedroom, no-basement home up to $60,000 cash. Must be close to bus lines. Urgent. Ben Greig, 386-6164 or 598-3105, Castle Properties Ltd.

YOUNG COUPLE
Wanted 3 bedroom home in good area up to $65 000. Call OLE KNUDSEN 388-6231 or 598-2461. CENTURY 21, Island Pacific Realty.

LARGE FAMILY
Needed now. 4 bedrooms a must. Good area up to $85,000. Please call OLE KNUDSEN 598-2461 or 388-6231. CENTURY 21, Island Pacific Realty.

WANTED: NEWER LARGE three-bedroom home with fireplace. Must have full basement and large lot. Minimum 12,000 sq. ft. Moderately priced. no agents please. 479-8881.

CASH FOR LAND
Lots, duplex lots, land for subdivision, townhouses and apartments required immediately. Top prices. Quick decisions. Unicon Homes Ltd. 386-0130.

PRIVATE
Wanted reasonably priced older home. Will purchase for immediate cash. Phone 479-2209.

PRIVATE PARTY WILL BUY your equity cash. 3 bedroom, full basement, fix upper O.K. No real estate. 598-2980.

MIDDLE AGE COUPLE REquire 2 or 3 bedroom condominium or townhouse. $36,000 range. Urgently needed. 384-9453.

265 HOUSES WANTED TO BUY

B.C. LAND AND INSURANCE AGENCY LTD.

We require listings. We have no listings left. Our office hasn't suffered a slump in the past few months and as a result we require some new listings. We have prospective buyers for single family homes and duplexes. For fast action and market evaluation please call Don Oakes 478-4334 or George Davies at B.C. Land 478-5588.

HAVE PURCHASERS
For the following:
View Royal: 2 br., no basement up to $50,000.
Esquimalt: 3 or 4 br. extra parking up to $85,000.
S. Sears: newer 3 br. up to $65,000.
Colwood: unusual design 3 br. up to $60,000.
Sidney: 3 br. house and small acreage suitable for nursery garden up to $80,000.
MARILYN MORE — 478-2482
JO LENNOX — 478-2563
OFFICE — 386-2911
Homefinders Wall and Redekop

C.N. Montague Co. Ltd. 384-9318
1028 BLANSHARD ST

URGENT:
My client is retiring and wishes 2 or 3 bedroom home, with large living room and dining area, with or without basement. Please call F. Mauger 384-9318 or 598-2385. C. N. Montague Co. Ltd.

URGENTLY REQUIRED
By family who recently sold! Quality 3-bedrm. house with recreation room and 2 fireplaces. Up to $85,000.
386-7771 P. Mason 477-9318
MOODY AND MASON REALTY

ALL CASH
Could be obtained for your property if it has revenue or renovation potential. For immediate inspection and same-day decisions, call:
BILL CARNEGIE
385-7761 24 hrs. 652-3627 Res.
D. F. HANLEY AGENCIES LTD.

WANTED OAK BAY WANTED
3-bedroom home in the $60,000 to $65,000 range. Early possession desired since our client has already arrived in Victoria looking for a Green Acres home. If yours is right, the commission will be only 3½%.
H. GOLBY O. E. WHITE
592-6730 592-7220
HENDERSON REALTY—385-9741

WITHIN 24 HRS. YOUR HOUSE CAN BE SOLD
Just phone Chris Greig at Castle Properties 386-6164 or 479-7995 for a quick decision.

CASH FOR YOUR HOME
Investor will pay spot cash for any home, any area up to $45,000. Call GLENN NICHOLLS, 388-6231 or 598-7689 (24 hrs.) CENTURY 21, Island Pacific Realty.

LOCAL PHYSICIAN
Requires 3 or more bedrooms. Within 10-mile circle in nice area. WILL PAY UP TO $95,000. Call: GERRY FINNIGAN 388-6231 or 383-4739. CENTURY 21, Island Pacific Realty.

WANTED
HENDERSON, LANSDOWNE SLOPE AREA. Purchaser looking for home in the $80,000 to $85,000 range. Phone:
477-8161 JIM DONNELLY 652-2228
Royal Trust Real Estate Dept.

268 LISTINGS WANTED

LOST A HOME BECAUSE YOURS NEVER SOLD?
Don't take the chance of this happening again. Phone me first as I am able to arrange "NO INTEREST" interim financing to qualified home buyers. It is a simple straightforward plan.
(a) It enables you to complete your purchase of another home even if yours has not been sold.
(b) You receive CASH on the date of completion regardless whether your qualified purchaser's home has sold or not. These arrangements are also available to contractors, so you won't lose that sale. Phone today for further information.
TOM McCLUSKEY
595-5171 386-7320
Canada Trust

SHAWNIGAN REALTY LTD.
Shawnigan Lake 743-5311
LIST YOUR SHAWNIGAN, COBBLE HILL OR MILL BAY PROPERTY with
743-5311 JOHN ETTEMA 743-2607
743-5331 MARIE MALBON 743-5145
Call Collect Anytime

Listings Wanted
If your home is too small and you would like to step up please give me a call. I have clients waiting for smaller homes. They will go any area and we have some nice new ones to show you. Make it a bright new year for yourself and some younger couples.
LOUISE WILTERMUTH
477-1841 477-6307
BLOCK BROS. REALTY LTD.

270 EXCHANGE REAL ESTATE

Executive Lot
Beautiful Brentwood. Large severed lot with creek close to ocean. Ready for you to build your dream home. BARRY THORNDYCRAFT, 477-0141 or 477-8487.

Canada Permanent Trust Company

BUILDING LOT, MUNICIPAL, water cleared, beautiful sea view of Cowichan Bay and overlooking Deep Cove, $25,000. 656-3233 or 652-1777.

271 LOTS FOR SALE

SEABOARD PROPERTIES LTD.,
7173 West Saanich Road,
Brentwood Bay, B.C.
$24,000 AND UP. FULLY SERviced lots available to build on now. 10% down can be arranged on some. Call office 652-1141 or Frank Csinos 652-5528, David Wood 652-2198, Rose Ruse 652-2694.

2.44 ACRES
building lot Arden Rd. Subdivision. $23,000.
THE ZIEGLERS
595-5171 592-1768
Canada Trust

THORNHILL
Choice Gordon Head lot offered for sale. In an area of deluxe homes. $36,000. For details contact Grant MacFarlane, 386-3585 anytime. Victoria Realty Ltd.

BY OWNER
Ardmore lot, well treed lot with building site cleared. Perc tested. Drilled well. Ready for spring building, $31,000. 383-2592, 5:30-9 p.m.

TWO-ACRE LOT IN THE TREES. $19,500. Owner may carry mortgage. Shawnigan Lake. Call J. Ettema at 743-5311 (Bus.) or 743-2607 (Res.) Shawnigan Realty.

2 ACRES VIEW PROPERTY, east Sook. Overlooking Sooke basin on Anderson Cove Road. $27,000. Phone 478-2144. No agents please.

$18,000 BUILDING LOT. WATER and hydro. Sooke Village ½ acre. Suitable for house, mobile home, or duplex, 598-6463.

SHAWNIGAN LAKE, 5 BIG LOTS, $8,000 with $1,000 down or trades. 1 bldk to lake on west side.
WESTGATE REALTY 388-9941

FOR SALE. TWO SERVICED building lots in Marigold area. 49.5x102. 479-8881.

ONE HALF ACRE TREED LOTS on drilled wells Deep Cove area. $24,900. 598-3872 or 652-1777.

271 LOTS FOR SALE

Parksville Qualicum Area
Two semi-waterfront view lots on level treed and serviced property. 2 miles N. of Parksville. Close to French Creek Boat Basin. 90x100 each — $15,900 and $17,900. Call MARGE SHORE, 382-9191 or 479-8977.

Canada Permanent Trust Company

TRANS-CANADA GOLDSTREAM AREA
REDUCED, $32,500
This larger than average lot borders on Goldstream Park and Sooke Lake Rd. Presently zoned Duplex, Kindergarten, limited agricultural, etc. Perc tested, water at street. Terms are available. MLS 14638. Please call
C. A. CLIFF ANDERSON
384-8124 477-3994
PEMBERTON HOLMES LTD.
1000 Government St.

SALTSPRING
Over 1½ acres with 110 ft. on St. Mary's Lake and 110' road frontage. Well priced at $34,900. New MLS.
TERRY SMOLLETT 656-5882 or Mobile JL 3-8876
LES BOHER 388-6275
595-5171 Pager 729
Canada Trust

GORDON HEAD
with water glimpses. Panhandle lot with over 13,000 sq. ft. with trees. $31,500.
TERRY SMOLLETT
595-5171 656-5882
Mobile JL3-8876
595-5171 LES BOHER 388-6275
Pager 729
Canada Trust

273 PROPERTY FOR SALE

1.195 ACRE CENTRAL SAANICH
$36,900 MLS
This building lot is on municipal water and has potential of being subdivided. Call:
388-6424 SYL SHUMKA Res. 385-7373
BAYSHORE REALTY LTD.

12,000-ACRE CATTLE RANCH IN Peace River. $200,000. Half cash. 478-7380.

274 PROPERTY WANTED

LOTS REQUIRED
Contractor clients require lots, duplex zoned, grouped residential, commercial, apartment and individual residential lots in established Saanich east areas. Owners or agents please call HERB McDANNOLD, 658-8844 or 382-9191.

Canada Permanent Trust Company

QUICK CASH
for duplex lots. Must be in Esquimalt, Victoria or Saanich. For fast decisions, call
Dave Harding
385-7771 24 hrs. 383-7716 Res.
D. F. HANLEY AGENCIES LTD.

URGENT!
Do You Have
A lot or land for rent or lease suitable for a Mobile Home?
WOULD YOU LIKE
To share it with me and earn extra revenue of about $90 per month. Call me at Robin Hood Sales, 478-9912 or write Box 4102, Victoria, B.C.

INSTANT CASH FOR YOUR LOT
Investor client will purchase with quick decision any suitable residential, duplex or apt. zoned lots. Please call GLENN NICHOLLS or GERRY FINNIGAN, 388-6231 or 598-7689 or 383-4739. CENTURY 21, Island Pacific Realty.

ALL CASH
We will pay you cash for one lot or more, suitable for building; or acreage of any size in Victoria area, suitable for development. Phone now Kasapi Construction. 386-6191.

FAIRFIELD
Are you living in prime condominium area? If you are thinking of selling your home or lot, give me a call:
Kris Gudjonsson 595-3022
KNOWLES REALTY LTD. 384-8101

SAANICH LAND OWNERS
Major builder-developer will pay cash for sub-dividable acreage. Property must yield 25 or more lots. Broker listings invited. Telephone Mr. Sinclair at 477-9370.

CASH FOR LAND
Lots, duplex lots, land for subdivisions, townhouses and apartments required immediately, top prices, quick decisions. Unicon Homes Ltd. 386-0130.

WANTED LARGE TRACT OF treed land on lower Vancouver Island. Call MRS. McKEAGE, 388-6231 or 479-5868. CENTURY 21, Island Pacific Realty.

280 ACREAGE FOR SALE AND WANTED

P.R.B
P. R. BROWN AND SONS LTD.

RUGGED WILDERNESS
144 acres with fascinating stream. Only 15 miles from Victoria; ¼ mile off the Sooke Rd. There are various building sites. Existing old home is in a charming location by the creek but has little value. 10 acres minimum area. Estate sale. Asking $150,000., but open to all offers. Further details by calling
385-3435 ROY ANDERSON 477-5057
P. R. BROWN AND SONS LTD.

MAGNIFICENT OCEAN ACREAGE
¾ hour from Victoria, easily accessible from highway. Treed seclusion. Breathtaking view. Great large parcel. $2,400 per acre to settle estate. For information CAMILLE DERKSEN, 383-4069 RALPH NEWTON-WHITE 592-1981 or JACK MEARS OAK BAY REALTY LTD., 598-3321.

7.3 ACRES
5 miles from Sooke Village. Partially cleared. Try your offer on $34,900.
SOOKE REALTY LTD.
642-5426
Bob George 642-5670
Florence Goldie 642-3140

CENTRAL SAANICH
2 separate parcels of land. One is 2.28 acres with 138 ft. road frontage. One is 3.04 acres with approx 250 ft. road frontage. Municipal water. Beautifully located building sites. Trades considered or asking price of $45,000. Phone Frank Beamish Realty Ltd. 385-5113.

WATERFRONT — APPR. 3,000 Ft. plus 40 acres, two beaches, subdividable. South Salt Spring Island. Price $135,000. Call 592-3920 or 386-6552. F. C. Hully, Real Estate, 620 View.

9.4 ACRES WITHIN 8-MILE CIRcle, good roads, hydro. Prospect Lake area asking price $70,000. Victoria Press, Box 252.

285 UP-ISLAND PROPERTIES

2580 SQ. FT., 1-YEAR-OLD 3-5 bedroom on nearly 1 acre, many extras, privacy assured. Quiet and treed in Mill Bay, Cherry Point area. Leaving B.C. Asking $64,500. 743-5102.

CHEMAINUS
Two ½-acre lots, paved road, water and hydro. I would like to build your retirement home. 246-9754.

NANAIMO
5 bedroom home near city. Full basement a-o heat, large lot. Full price $39,500, terms. Call 684-1783.

EAGLE REALTY LTD.
Box 1060, Parksville, B.C.
Telephone 248-6191

1.4 ACRE LOT, ½ ACRE LOT, Cobble Hill, suitable for mobile homes. 743-9378. W. Boyles.

285 UP-ISLAND PROPERTIES

SHAWNIGAN REALTY LTD.
Shawnigan Lake 743-5311

$53,900
Three-bedroom, new home, nearly finished. Full basement, plus a 3-bedroom mobile home rented at $150 per month on 150'x132' lot in rural Cobble Hill, just over half an hour from Victoria. Owner is in the car business. BASEMENT WORKSHOP WITH PIT.

$67,000
Spacious Rancher in the trees with 2300 square feet of living space. Three-bedrooms, could be more. Beautiful location in Shawnigan Lake, not far from beach.

$23,000
TWO COTTAGES ON ONE LOT, one-third of an acre with unobstructed lake view. Good swimming. Water supply available.

$63,900
Superb five-bedroom home, Deluxe Construction. Built by contractor for himself. Two Fireplaces. Living room, dining room, kitchen with breakfast bar and all new brand name equipment, self-cleaning oven, fridge, dishwasher. Laundry room including new washer and dryer. Lake view. Shawnigan Village.

743-5311 JOHN ETTEMA 743-2607
743-5331 MARIE MALBON 743-5145
Call Collect Anytime

NANAIMO DUPLEX
Unusually attractive, architect designed, older, side-by-side Duplex, located close-in on an extra large (79x225 app.), valuable lot on the main highway N. just a few doors from the "Spa." Bldg. recently had new roof, new furnace, new kitchens and modernized bathrooms. Placed well back from the highway among the trees. Ideal home or holding property.
Full Price $69,500
S. W. Anderson 384-4833, Res. 385-0279

MILL BAY
Beautiful seaview on almost ¾ acre. Brand new home on municipal water. Features include 3 bdrms., 2 baths, 2 fireplaces, sundeck and wall-to-wall carpets. Vendor very anxious to sell, present all offers on $65,900. MLS. GLENN NICHOLLS 388-6231 or GERRY FINNIGAN 383-4739 or 598-7689. CENTURY 21, Island Pacific Realty.

PARKSVILLE BEAUTY
38 Acres of Parkland June, 3 mi. to town, Less than $1,600 per acre, Colin Munro 386-3585
Victoria Realty Ltd.

PRIVATE SALE
Three recreational lots for sale, Shawnigan Lake, $8,500 each. Low down payment. Days phone 748-2555, Roy or Gerry or 748-2521, pager 400 or 405.

pearson REALTY LTD
BOX 399, PARKSVILLE, B.C.
248-3216 752-6964

PRIVATE SALE
Two new three-bedroom basement homes. Located 1½ miles east of Duncan, fully serviced lots. Excellent police and fire protection. Phone days 748-2555. Roy or Gerry. Or 748-2521 pager 400 or 405.

290 FARMS FOR SALE AND WANTED

SAANICH PENINSULA
1—Unique 6-acre farm, hydroponic cucumber production, approx. 52,000 sq. ft. of greenhouses, production quota marketed through co-op, farm income assurance control contract. Financial statements and production figures available to interested buyers. Owner available for consultation after purchase.
BENEFITS OF FARM LIFE: Horses could be kept. Located in midst of horse country with easily accessible trails. Comfortable 6-year-old, 3-bdrm. split level family home. Ideal environment for bringing up children. A worthwhile investment at $259,000. (MLS 14845).
2—11.6 Acre Estate
Live comfortably in peace and privacy, enjoy life on this retirement farm estate. Ideal situation for the family with horses. Close to all trails and horse activities in Hunt Valley. Three bdrm home extensively renovated in 1974-1975 plus 24x40 heated swimming pool surrounded by large enclosed patio with built-in bar-b-que. Large barn contains 3 finished horse stalls, room for cattle or more horse stalls, 30-ton capacity hayloft. Tack-room, outbuildings, riding ring, corrals. Offered subject to subdivision with A.L.R. Full price $165,000.
FOR MORE INFORMATION ON THESE FINE LISTINGS CALL DON WHYTE 592-2407
WHYTE and GOWER
OAK BAY PROPERTIES LTD.
2227 Oak Bay Ave.

COBBLE HILL FARM
20 Acres, majority cleared and all fenced and cross fenced. Lovely 5 bedroom home with paved circular drive, first class barn, small chicken house heavy duty shop (designed for gravel or logging truck servicing). 3 wells, plus rental trailer on property. Must be seen. Full price $162,000. For appointment to view call MICHAEL EVANS at 746-5171 or evenings at 748-9629.
H. W. DICKIE LIMITED
70 GOVERNMENT STREET
DUNCAN, B.C.
"We Sell the Island"

IDEAL HORSE FARM
Fenced and cross fenced 20 acres in 5 acre blocks of cleared grazing land. Large barn with stalls and hay loft for 13 horses and some cattle. Good older 3 bdrm. home in North Saanich. MRS. McKEAGE or WILF DAVIES 388-6231, 479-5868, 656-5002. CENTURY 21, Island Pacific Realty.

293 GULF ISLAND PROPERTIES

BEAUTIFUL SALT SPRING ISLAND
Over 80 ft. of Waterfront on St. Mary's Lake. Sheltered and some seclusion. Over 1300 sq. ft. of lovely living space on 1 acre, consisting of: 15½x24 living room — 11x12 dining room—electric kitchen with 17 cabinets and dble S.S. sink—2 large bedrooms, Master bedroom 12½-15½ with 7x12 powder room—2nd bedroom 11½x12—laundry room with washer and dryer—4 pce. vanity bathroom—electric hot water tank and electric heating—All this plus circular driveway to large carport for $75,000.00. To view call:
595-5171 DIRK OKKER 478-4501
(24 hrs.)
Canada Trust

MUDGE ISLAND
½-acre waterfront — heavily treed, $12,900, only 100 feet from the dock!
Large interior treed land, only $720 down, $66 per month at 9½% Full price $7,200.
For information phone Glen Galloway, personally at Nanaimo Realty Co. Ltd., Box 518, Nanaimo, B.C. at 754-2311 or eves. 758-5537 collect.

BEDWELL HARBOUR
15 Beautiful parklike acres 600 ft. waterfront $84,500. Colin Munro, 386-3585. Victoria Realty Ltd.

½ LOT GABRIOLA ISLAND
Beautiful tree, near beach. $8,500, terms. Call 684-1783.

294 MAINLAND AND OUT OF PROVINCE PROPERTIES

POWELL RIVER
Side-by-side duplex, 1 bedroom each. Ful view harbor, a-o heat. Rented. $28,500 full price. Terms. Call 684-1783.

Deaths and funerals

5 DEATHS and FUNERALS

ARMSTRONG—Maude W., on Jan. 17, 1976, at Cowichan District Hospital, long-time resident of Mill Bay and Duncan. Born of a pioneer family in the Nicola Valley 72 years ago. Survived by her husband, Wilson; son, George of Cowichan Bay; daughter, Phyllis of Victoria, and Joan of West Vancouver; 7 grandchildren, and 1 great-grandchild, and brother, Gordon of Saskatoon. Predeceased by a brother, George.
A private family service to be held Tuesday at First Memorial Chapel. A memorial service will be held at the Mill Bay United Church Sunday, January 25, at 2:30 p.m. Flowers gratefully declined. Donations, if desired may be made to the Cancer Society.

BARNARD — In Victoria, B.C. on January 16th, 1976, Mr. Gordon Leslie Barnard, aged 60 years, born in Balgonie, Saskatchewan, late residence, 3278 Whittier Ave. He leaves his wife, Matilda, at home; son, Bruce K. Barnard Victoria, B.C.; daughters, Mrs. A. (Nora) Johnston, Terrace, B.C. and Darleen E. Barnard, Victoria, B.C.; 2 grandchildren; brothers, John Barnard, Victoria, B.C., Raymond Barnard in England and James Barnard, Regina, Sask.; and his sisters, Doris Burns, Darwell, Alta., Mabel Barnard, Victoria, B.C., Etta Barnard, Strathmore, Alta. and Bessie Jasper, Victoria, B.C.
Service will be held in the Sands Mortuary Limited, "Memorial Chapel of Chimes" on Tuesday, January 20th, 1976 at 1:00 p.m. Rev. W. E. Greenhalgh officiating. Flowers gratefully declined. Those so desiring may contribute to the Victoria Cancer Clinic, 1900 Fort St., Victoria, B.C.
SANDS—VICTORIA

BILLINGHAM—In hospital on January 15, 1976, Mr. Frederick Lawrence Billingham, in his 75th year, late of 1150 Kings Road. Survived by his wife, Margaret, at the residence; son, Terry, of Nanaimo; daughters; Kay Bell of Vancouver; Mary Lou Nichaisen, Maple Ridge, Shirley Schmidt of Edmonton, 8 grandchildren. Mr. Billingham was a member of Acme Council No. 14 Royal and Select Masters of Western Canada; Strait of Juan de Fuca Lodge No. 12, Royal Ark Mariners and R.C.L. Britannia Branch No. 7.
Funeral service will be held on Tuesday, January 20, 1976 at 1:30 p.m. in Hayward's Thomson and Irving Chapel, 1625 Quadra at Balmoral. Tony Roberts officiating. In lieu of flowers, donations may be made to a favorite charity.

BOWCOTT — In Victoria, B.C., on January 16th, 1976, Mr. Roy Edward Boycott, aged 62 years, born in Victoria, B.C., late residence, 2620 Douglas St. He leaves his wife, Noreen, at home; his daughter, Mrs. William (Royleen) Rempel, Kelowna, B.C.; sons, Sam, Victoria, B.C., Gerald and Ben, Calgary, Alberta and Mike, Kelowna, B.C.; 3 grandsons and one granddaughter and his sisters, Mrs. Reg. (Mabel) Hopkins, Victoria, B.C. and Mrs. Dolly Young, Kamloops, B.C.
Service will be held in the Sands Mortuary Limited, "Memorial Chapel of Chimes," on Tuesday, January 20th, 1976 at 10:30 a.m. Rev. John Travis officiating. Flowers gratefully declined.
SANDS—VICTORIA

COLVIN — Dale Andrew Colvin, aged six years, on January 19, 1976. He leaves his father, Dean Colvin, of Victoria; his mother, Dane Pollitt of Vancouver; his sister, Angela Lyn; grandparents, Mr. and Mrs. W. Colvin, of Victoria and Mr. and Mrs. C. Dibnah of Nanaimo; uncles and aunts.
PRIVATE service will be held on Thursday, Jan. 22 at 2:00 p.m. in the FAMILY CHAPEL of McCall Bros. (Flowers gratefully declined. Donations, if desired, may be made to the G. R. Pearkes Clinic for Handicapped Children, 3970 Haro Rd.)

COWE — Suddenly at her home, 1950 Ernest Ave., on January 19, 1976, Catherine Blyth Cowe, born in Edinburgh, Scotland and resident, of Victoria for 45 years.
Private service in the FAMILY CHAPEL of McCall Bros. followed by cremation (Flowers gratefully declined).

COUCH — Rose, at the Aberdeen hospital, Jan. 18th, 1976. Born in Bangalore, India, in 1884 and resided in Victoria for 70 years. Predeceased by her beloved husband Anthony in 1941. She is survived by her daughters; Mrs. H. Gordon C. (Irene) Mackintosh, Mrs. Robert (Iris) Holness, Mrs. R. R. (Elizabeth) Armstrong, and son Charles of Victoria. Seven grandchildren and ten great-grandchildren. Nieces and nephews.
A private family memorial service will be conducted by the Reverend John Travis at the Centennial United Church. Flowers gratefully declined. Arrangements through the Memorial Society of B.C. and FIRST MEMORIAL SERVICES LTD.

CRAVEIRO—Suddenly in Victoria, B.C. on January 18th, 1976, Mr. Manuel Craveiro, aged 80 years, born in Portugal and a resident of Victoria for the past 8 months, late residence, 1422 Camosun St. He leaves his sons, Manuel Craveiro, Dias Craveiro and Joe Craveiro, Victoria, B.C. and Jermias Craveiro, Montreal, Quebec and his daughter Aguida Craveiro, Hamilton, Ontario.
Prayers will be offered in the Sands Mortuary Ltd., Memorial Chapel of Chimes on Tuesday, January 20, 1976, at 7:30 p.m. Mass will be celebrated in The Church Of The Sacred Heart, 4040 Nelthorpe St. on Wednesday, January 21st, 1976 at 10:00 a.m. Rev. Father D. F. Johnston celebrant.
SANDS—VICTORIA

FISHENDEN — Mable Alice Fishenden, aged 86 years, passed away in hospital on January 18, 1976. Predeceased by her loving husband, Ernest Fishenden in January 1962, and also predeceased by three brothers. She leaves her loving brother and sister-in-law, Percy and Vi. Oliphant, Apt. 104, 1122 McKenzie St., Victoria; brother and sister-in-law, Walter and Doris Oliphant, Hellifield, England; brother, Albert Oliphant, Hayling Island, England; sister-in-law, Frances Oliphant and one niece, Calgary, Alberta; four nieces in England; two nephews in Castlegar, B.C.; one aunt, Mrs. Hills, and one cousin, in Toronto; and many good old-time friends. Mrs. Fishenden was also a faithful member of the St. Andrew's Anglican Church.
Service will be held in the Sands Funeral Chapel of Roses, Sidney, B.C. on Thursday, January 22, 1976 at 3:00 p.m. Rev. Robert Sansom officiating.
SANDS-SIDNEY

GEE — In Victoria, B.C., on January 17, 1976, Sue Gee, aged 84 years of 555 Herald Street. Born in Kwong Tong, China, and a long time resident of Victoria.
The remains are resting at Hayward's Thomson and Irving Funeral Chapel pending funeral arrangements.

HILL — At Parksville, on January 18, 1976, Mr. Charles Reginald Hill, aged 51 years, formerly of Victoria and associated for 35 years with Thomas Plimley Ltd. He leaves his loving wife Genevieve; two sons, Charles and Richard of Victoria; daughter, Mrs. W. (Phyllis) Ormiston of Colwood; also grandchildren; his mother, Mrs. Ethel Alice Hill of Brentwood; two uncles, Herbert Clark and Arthur Hill, both of Victoria; two brothers, Lawrence of Parksville and Albert, of Brentwood; two sisters, Dorothy Dobbyn of Brentwood and Irene Winfield of Surrey. He was a past president of the Saanich Poultry Club.
Funeral service in McCall Bros. Chapel, Johnson and Vancouver Sts. on Thurs., Jan. 22 at 3:15 p.m. with the Rev. Geoffrey Smith officiating. (Flowers gratefully declined. Donations, if desired, may be made to the Heart Fund, 1008 Blanshard St.)

JAMIESON — In Victoria, B.C. on January 16th, 1976 Ellen Jamieson, in her 86th year, of 5019 Cordova Bay Road. She leaves 2 sons, Donald of Sidney B.C. and Robert of Victoria, 4 grandchildren, 7 great grandchildren, 2 sisters in England.
Funeral services will be held on Wednesday January 21st at 10:30 A.M. in Hayward's Thomson & Irving Funeral Chapel 1625 Quadra St. at Balmoral. Archdeacon H. J. Jones officiating, followed by interment.

LOMAX — Agnes Wilhelmena Roberts, late of 7923, 127th St., Surrey on January 16, 1976, age 62 years. Leaves to mourn two sons, William of Terrace, Lawrence of Surrey, one daughter, Mrs. R. Janett Newton of Surrey, three brothers, Sam and Stan of Winnipeg, Bob of Toronto, one sister Meta of Winnipeg, six grandchildren, and dear friend Richard Cloke.
Service will be held Wednesday, January 21st at 1 p.m. at Avalon Funeral Chapel 13165 96th Avenue, Surrey. Rev. R. Berwyn Roberts officiating. Cremation.

MACKINNON, R.N. — Kathleen Elizabeth, beloved wife of Dr. N. D. C. MacKinnon, 139 Clarence St. died of cancer at the Royal Jubilee Hospital on the 19th of January, 1976. Born at Nelson, B.C. Kathleen was the second daughter of the late Mr. and Mrs. A. H. Green, the pioneer builder and general contractor of West Kootenay. Kathleen grew up in Balfour on the West Arm of Kootenay Lake, went to High School in Nelson and then entered the Vancouver General Hospital School of Nursing, graduating in 1931. After graduation, Kathleen nursed at Ocean Falls and at Trail, B.C. before joining the Canadian Army in 1940. In 1942 as a Lt.-NS, she was sent overseas and served in England and in Italy, returning in 1945. The next year Kathleen migrated to Palm Springs California and married William Armstrong, a friend from army days and formerly a Major in the Irish Regiment of Canada. The couple moved to San Francisco and then to San Mateo, California. After the death of her husband in 1961, Kathleen stayed in San Mateo and worked as a nurse in a medical clinic. In 1971 Kathleen married Dr. MacKinnon and moved to Victoria. Besides her husband, Mrs. MacKinnon is survived by 2 sisters, Mrs. Stuart Oldham (Mollie) of Vernon and Mrs. R. Cambridge (Phyllis Ann) of White Rock and one brother, Mr. Richard Green of North Vancouver. One sister, Mrs. Joseph Hopwood (Joan) and one brother, George Green, predeceased her. For the past 3 years Mrs. MacKinnon was a member of the Lake Hill Lawn Bowling Club.
Service at St. George the Martyr Church, Maynard and Cadboro Bay Rd. on Thursday, Jan 22 at 11 a.m. with the Rev. B. Jenks officiating. McCall Bros. Funeral Directors in charge of arrangements. (Flowers gratefully declined. Donations, if desired, may be made to the Cancer Society, 857 Caledonia Ave.)

MITCHELL — Lucille of Langley Grove Mobile Estates, passed away January 13, 1976, aged 72 years. Survived by her loving husband Archie; three sons, Hugh, Garry and Robrst; 4 grandchildren; and one sister, Eleanor Townsend.
Funeral service was held January 16, at 2:30 p.m., from Surrey Alliance Church, 13474 96th Ave., Surrey. With Rev. H. Graham Clark and Rev. Ross Duncan officiating. Interment, Langley Lawn Cemetery. Flowers gratefully declined. Memorial donations to the B.C. Heart Fund care of S. Bowell and Sons, Cloverdale, would be appreciated.

OSTRANSKI—In Victoria, B.C., on January 18th, 1976, Mrs. Emma Ruth Ostranski, aged 64 years, born in Passburg, Alberta and a resident of Victoria, B.C., for the past 19 years. She leaves her husband, William E. Ostranski, Victoria, B.C.; daughter, Judy, Victoria B.C.; son, Ron, Blairmore, Alberta and Bill, Victoria, B.C.; 6 grandchildren; 2 great-grandchildren; brother, Joe, Chase, B.C., and her sister, Peggy, Blairmore, Alberta.
Service will be held in the Sands Mortuary Limited, "Memorial Chapel of Chimes", on Wednesday, January 21st, 1976 at 11:00 p.m.
SANDS—VICTORIA

PERRY — In Royal Jubilee hospital on January 17, 1976, Mr. John F. Perry, aged 64 years, of 2810 Queenston St. He is survived by his wife Elsie; daughter Linda; sister Gladys; and brothers Harry and Edgar; also nieces and nephews and grandnieces all of Victoria. He was a lifetime resident of Vancouver Island and was associated with Labatt's Brewery for many years.
Funeral service will be held on Wednesday, January 21, 1976 at 2:00 p.m. in McCall Bros. FLORAL CHAPEL, Vancouver and Johnson Sts. (Flowers gratefully declined. Memorials if so desired may be sent to the Canadian Cancer Fund, 857 Caledonia Ave., Victoria, B.C.)

PROTEAU — Suddenly at Chemainus Hospital, Mr. Charles Leon Proteau of 9929 Maple St., Chemainus B.C. aged 68 years. Mr. Proteau is survived by his loving wife Ida, one daughter, Alice of Victoria and 2 grandsons and 1 granddaughter.
Funeral service will be held at St. Michaels and All Angels Anglican Church, Chemainus at 1:30 p.m. Tuesday, January 20, with Rev. D. Stannard officiating. Interment will follow at the Chemainus cemetery. Sands Hirst Chapel are in care of arrangements.
SANDS HIRST — DUNCAN

RATTRAY — In Victoria, January 16, 1976, Miss Rachel Jane Rattray in her 92nd year of 2707 Estevan Ave., a resident in Victoria for 55 years. She leaves her sister Helen with whom she resided, also cousins.
Funeral service will be held on Wednesday, January 21, 1976 at 3:00 p.m. in the MAIN CHAPEL of McCall Bros., Vancouver and Johnson Sts. (Flowers gratefully declined, friends so desiring may send memorials to the U.C.W. of First United Church, 932 Balmoral St., Victoria.)

RISEBOROUGH — Mrs. Kathleen Mary Barry Riseborough, aged 60 years, and late of 1890 San Juan Ave., died peacefully in Victoria January 17, 1976, at Royal Jubilee Hospital. Mrs. Riseborough was born in England and came to Canada and to B.C. in 1969. She was a member of the Board of Governors of the University of Victoria; a member of the Human Rights Commission; also a member of the Middle Temple, East African and Canadian Bars. Survived by her husband, John Riseborough of Swaziland, and children, Michael and Phyllida of Victoria.
Funeral Mass will be held Tuesday, January 20, 1976, at 11:00 a.m. in Queenswood Chapel, 2494 Arbutus Road, with Father J. B. Jackson, celebrant. Interment at Royal Oak Burial Park. Those wishing may contribute to the Canadian Cancer Society, 857 Caledonia. CUNNINGHAM FUNERAL CHAPEL in charge of arrangements.

ROSS-JONES — Passed away peacefully, after a short illness, on January 11, 1976, in the Cedars of Lebanon Hospital, Los Angeles, California Arthur Frederick Ross-Jones of 1200 North Sycamore Ave., Los Angeles. Born in Consort, Alberta, resident of Los Angeles for the past 30 years. Survived by his mother, Mrs. Margaret F. Ross-Jones, in Aberdeen Hospital, Victoria; brother, Keith Ross-Jones of Victoria; sister, Mrs. Mary Michaux of Victoria; 2 aunts Mrs. Mary Rowe of Vancouver and Mrs. Dolly Ross-Jones, Edinburgh, Scotland; 3 cousins, James and Frederick in Caracas, Venezuela, and Mrs. Doreen Treffry of Wainwright, Alberta. He attended Victoria College here.
Service in McCall Bros. Chapel, Johnson and Vancouver Sts., on Thursday, Jan. 22 at 1 p.m. with the Rev. Dr. E. Smiley officiating. (No flowers by request).

SHELTON — In Victoria, B.C. on January 19, 1976, Mr. Albert (Al) Shelton, aged 88 years of 720 Pine Street, formerly of 114 Ladysmith Street. He is survived by a son, Clifford of Courtenay, B.C., 2 daughters; Mrs. Kathleen Kirkpatrick and Mrs. D. Ritchie, both of Victoria; 6 grandchildren and 9 great grandchildren, nieces in England. The late Mr. Shelton was a life member of the Army, Navy and Air Force Veterans.
Funeral service will be held on Thursday, January 22, 1976, at 11 a.m. in Hayward's Thomson and Irving Chapel, 1625 Quadra Street at Balmoral. Tony Roberts officiating. Flowers greatfully declined. Donations, if desired, may be made to the Canadian Cancer Society, 857 Caledonia Street.

SMITH — Passed away January 11 1976 at Lions Gate Hospital, Arthur E. Smith of 860 Jervis St. Survived by his loving wife, Mary; 1 son, Roy of Surrey and daughter, Mrs. G. (Mary Alice) Brantnall of Campbell River; 4 grandchildren; 1 great-grandchild; his mother, Mrs. Agnes Smith and 2 sisters, Rene Smith and Mrs. R. (Margaret) Hardy of Victoria. Also 3 brothers, Jack, Bob and Bill, all of Vancouver.
A Funeral Mass was celebrated on Wednesday, January 14 at 9 a.m. in the Guardian Angel Church Broughton at Pendrell St., Rev. G. Gordon celebrant. Interment Forest Lawn Memorial Park. Simmons and McBride Funeral Directors in charge. In lieu of flowers, donations to the B.C. Cancer Fund would be appreciated.

WALTON — Suddenly in Victoria, January 14, 1976, Mr. Frederick Stewart Walton, aged 60 years, of 3507 Richmond Rd. He leaves his parents Lucy and Frederick Walton with whom he resided, also cousins. He was well known in athletic circles.
Funeral service will be held on Wednesday January 21, 1976 at 10:15 a.m. in McCall Bros. FLORAL CHAPEL, Vancouver and Johnson Sts. (Flowers gratefully declined.)

WEIR — Suddenly in Victoria, January 16, 1976, Mr. David Weir in his 69th year, of 4494 Pomona Way. He is survived by his wife Bernice and daughter Mrs. R. T. (Patrice) Taylor; his sister Mrs. N. T. (Ella) Haddow, Fort Saskatchewan, Alberta.
Funeral service will be held on Tuesday, January 20, 1976 at 2:15 p.m. in McCall Bros. FLORAL CHAPEL, Vancouver and Johnson Sts. with the Rev. Dr. A. E. King officiating.

9 IN MEMORIAM

JUSTICE — In loving memory of Molly who was taken from us 33 years ago today.
Through the years be many for few,
They are filled with remembrance Dear of you.
—Lovinginly remembered, Mrs. T. Green, R.R. 1, Parksville B.C.

LAUGHLIN — In loving memory of a wonderful, dear Dad, Earl Lewis Laughlin, who passed away January 19, 1975.
While in silence he does sleep,
His loving memories I will keep,
My Dear Dad.
—Always remembered and sadly missed by your loving son — Alvin Laughlin — at home with Mum 1959 Kaltasin Road, Sooke, B.C.

THEY SHALL GROW NOT OLD, AS WE WHO ARE LEFT GROW OLD, AGE SHALL NOT WEARY THEM, NOR THE YEARS CONDEMN. AT THE GOING DOWN OF THE SUN, AND IN THE MORNING, WE WILL REMEMBER THEM.
—WITH GRATITUDE, SANDS.

10 FUNERAL DIRECTORS

McCall's

MONDAY
MITCHELL, Mr. Sidney
Private service
10:30 a.m.—FAMILY CHAPEL
JUDGE, Mr. Jager Singh
12:00 noon—FLORAL CHAPEL
McDERMOT, Mr. J. Alan B.
1:30 p.m.—FLORAL CHAPEL
GARDINER, Mrs. Jean
2:30 p.m.—FAMILY CHAPEL
NEWELL, Mrs. Julia D.
3:00 p.m.—FLORAL CHAPEL
TUESDAY
LEADBETTER, Major Eva
10:15 a.m.—FLORAL CHAPEL
CUMMERBACH, Mrs. Florence
10:30 a.m.—FAMILY CHAPEL
WEIR, Mr. David
2:15 p.m.—FLORAL CHAPEL
EDWARDS, Mr. Jonas
3:30 p.m.—FLORAL CHAPEL
WEDNESDAY
WALTON, Mr. Frederick Stewart
10:15 a.m.—FLORAL CHAPEL
ALEXANDER, Mr. Donald H.
1:30 p.m.—ST. MARTIN-IN-THE-FIELDS CHURCH
PERRY, Mr. John F.
2:00 p.m.—FLORAL CHAPEL
RATTRAY, Miss Rachel Jane
3:00 p.m.—FLORAL CHAPEL
THURSDAY
FLEMING, Mrs. Marion
2:15 p.m.—FLORAL CHAPEL

McCALL BROS.
Floral Funeral Chapels
385-4465

Sands

SERVING VANCOUVER ISLAND
WE CARE
Dedicated to service
Sensible Prices

SANDS FUNERAL CHAPELS
VICTORIA 388-5155
SIDNEY 656-2932
COLWOOD 478-3821
DUNCAN 746-5212
LADYSMITH 245-2331
NANAIMO 753-2032
Your seven community Chapels, Independently Family Owned and Controlled. Sands since 1912.

MEMBER BY INVITATION
NSM NATIONAL SELECTED MORTICIANS
SINCE 1962
VICTORIA, 388-5155
SIDNEY, 656-2932
COLWOOD, 478-3821
DUNCAN, 746-5212
LADYSMITH, 245-2331
NANAIMO, 753-2032

Removal And Service Arrangement
Covering Vancouver Island
A Division of Sands

IFC INTERNATIONAL FLIGHT CARE
Specializing in forwarding to or from anywhere
WORLD WIDE FUNERAL INFORMATION SERVICE
call collect
or cable
"Mortuary Victoria"
A Division of Sands

Hayward's Thomson & Irving
Funeral Chapels
1625 Quadra St.
384-2612 — 386-3505
Superior Service Since 1867

CUNNINGHAM FUNERAL CHAPEL
1155 Fort Street
Phone 384-5512 or 384-8626
Offering dignified moderate service for all. Geo. S. Cunningham, owner, manager.

FIRST MEMORIAL SERVICES
Serving the Public and Exclusive Undertakers for the Memorial Society of B.C. 658-5244.

11 MONUMENTALS

STEWART MONUMENTAL Works Ltd.
ESTABLISHED 1896
Memorial of Distinction
Marble fireplace and tabletops
1403 May St. 384-3452

MORTIMER'S MONUMENTS
ESTABLISHED 1877
"The Finest in Craftsmanship"
633 DAVID ST. 383-6421

Trudeau speech in full

'The free market system . . . does not exist in Canada'

OTTAWA (CP) — Here is the text of Prime Minister Trudeau's address on the economy as issued before delivery to the Canadian Clubs of Ottawa:

I welcome the debate about the future of Canada which the government's actions and my words have stimulated.

i time we decided how to live ing in a new economic era. It is time we faced that truth. It is time we decided how to livt with it.

Tonight, I would like to re-enter the debate by distinguishing between the real and phony issues which have been the subject of recent public comments. I would like to discuss with you some of the choices which must be made by all of us as a free people, responsible for our own destiny and capable of shaping our own future.

Above all, I would like to focus attention on the realities of our times.

The most pressing reality is inflation. The most urgent national need is for all of us to co-operate in making sure that our anti-inflation program works.

An essential part of the program is the search for ways to make the economy work better in the future, when the program is ended—ways which will prevent a serious recurrence of inflation, promote healthy growth, reduce unemployment, and reduce the need for imposed controls.

In that sense, a good discussion of the problems we know we will face in the future can be extremely valuable at this time as long as we keep our feet firmly planted on the reality of today.

If we are seriously interested in adapting our economic system to our present and future needs, it would be helpful if we could agree on the nature of the system we have now. The free market system, in the true sense of that phrase, does not exist in Canada.

I have said that we haven't been able to make even a modified free-market system work in Canada to prevent the kinds of problems we are now experiencing; and that it will do no good to try to create a pure free market economy to solve our future problems, because that won't work either.

For that, much public comment has accused me of wanting to kill free enterprise and substitute a system of state control over all economic decisions.

That is a phony issue because in the year-end interview which stimulated this controversy, I made absolutely no mention of free enterprise. I spoke about the free market. There is a difference.

Tht fact is that for over a hundred years, since the government stimulated the building of the Canadian Pacific Railway by giving it Crown land, we have not had a free market economy in Canada but a mixed economy—a mixture of private enterprise and public enterprise. It is precisely because it has been a mixture that we have had the prosperity we have enjoyed.

Moreover, it has been with the support and encouragement of the business community that the government has continued to enter the marketplace to promote growth and stability.

Among many examples are the creation of the Canadian Wheat Board, the negotiation of the Canada-U.S. auto pact, and the government's heavy investment in Syncrude.

Until I heard the shrill comments made by some businessmen during the past few weeks, I had thought that the great Depression of the 1930s had destroyed forever the notion that a free market economy, if unassisted by government, would produce by itself the ideal state of steady economic growth, stable prices and full employment.

The Depression convinced most people of the necessity of government intervention on a broad front, in the interests of over-all economic stability.

It was also recognized that governments had to intervene in the economy to redistribute income, for example, and to make sure that private industry acted in the public interest.

The classic notion, as you know, was that the free choice of the consumer ruled the economy. When pioneer homes in Canada were lighted by candles, for example, it was thought that the choices made by consumers among the products of competing candle-makers would determine the price, together with the proper level of production and employment.

Little thought was given to the possibility that some manufacturer might succeed in cornering the market on candles, thus depriving consumers of a meaningful choice, or that a union of candle-makers might achieve monopoly control over the price of labor in the industry; or that shoddy or hazardous candles might be placed on the market and sold to an unsuspecting public; or that an adequate supply of candles might not be made available by manfacturers in remote areas where profit prospects were unattractive.

Little thought was given to the possibility that the free choice of the consumer might be undermined by misleading or fraudulent advertising or that the industry and its employees might be threatened by cheaper imported candles.

But times have changed and all of these possibilities have since happened in one industry or another. All weakened the power of the consumer to rule the economy; and in every case either the consumer or the industry or the union appealed to the government for help.

In addition, there was a constant public demand for the government to provide needed services not provided by the private sector. The resulting abundance of government controls, regulatory agencies and Crown corporations necessarily altered the free market economy, as did the emergence of monopolies and quasi-monopolies in both the private and public sectors.

Every reasonable person now recognizes the duty of the federal government to manage the country's economy in the interests of all its people and all its regions.

That duty carries with it the consequent responsibility to intervene when necessary to stimulate employment, to redistribute income, to control inflation and pollution, to protect the consumer, to promote conservation, productivity, and an adequate supply of the things we need.

But none the less, there remain very large sectors of the economy where the free market and consumer choice continue to flourish. A wide variety of choices are offered by, for example, the retail sales industry, the travel and service industries, the clothing industry, and by many thousands of small contractors and independent manufacturers.

And there is no desire on the part of the government or the people of Canada to impose more regulation on the truly competitive sectors of the economy—on the small business sector, for example, where free enterprise is strong, where individual initiative, independence and risk-taking are present, where self-reliant men and women continue to build a better life for themselves and their communities by investing their time, their capital and their abilities in ways which add to the strength of Canada and its people.

The preservation and strengthening of the free market sector of our economy is absolutely central to the Liberal view of the Canada of the future.

That is why we reject socialism, which seeks ever greater government ownership and control of the production and marketing of goods; and that is also why we reject corporatism or statism, which seeks to have all important economic decisions made by a formal partnership of big business, big labor and big government.

That is also why, in the last session of Parliament, the government introduced the Competition Act, which will protect the public interest by discouraging anti-competitive behavior; and why we created the Small Business Development Bank, which will give greater support and encouragement to the many thousands of small businessmen in Canada.

We have a mixed economy which, in the way it has evolved, has served us very well in the past, and is uniquely suited to Canadian beliefs and values.

However, it is not serving us adequately right now, as the gravity of our problems clearly demonstrates. The economy is out of joint, and will get worse if we don't do something about it.

But the issue is not whether to throw out our present system and substitute something entirely different.

The issue is whether we are prepared to adjust the system, through changes in legislation, institutions and attitudes, so that it will help us to meet the challenges of the present and the future.

The most obvious challenge is that the Canadian economy and the economies of the other free nations of the world are experiencing very serious rates of inflation and unemployment at the same time.

Some would have you believe that the federal government has caused these problems all by itself by excessive increases in the money supply, excessive spending, and excessive interference in the marketplace.

This, too, is a phony issue. If our policies alone were to blame, why is it that every industrialized country in the free world is in the same difficulty? Why is it that, with a badly battered world economy, Canada is still performing better than most? It is estimated that our growth rate last year, although close to zero, was still among the top three of the 10 leading countries of the free world.

This year it is estimated that our growth rate will be second only to that of the United States.

Canada's economic achievements clearly result from the combined efforts of the private and public sectors. When things go well, we both deserve to share the credit. When they don't, we both deserve to share the blame.

So let's stop wasting our time looking for villians.

Let's get on with the job of finding better ways to build a better future.

The No. 1 priority, obviously, is to find better ways to prevent the unacceptably high rates of inflation and unemployment which we now have.

In previous economic cycles, these problems usually surfaced alternately. When unemployment was the major problem, we were able to attack it by stimulating demand for goods and services, thereby stimulating production and creating more jobs.

When inflation then became the major problem, we were able to keep it within reasonable bounds by reducing demand. The goal, always elusive, but always thought attainable, was the creation of price and employment stability within the context of steady growth, through the use of conventional economic instruments.

Those conventional instruments aren't working as well as they used to. The Economic Council of Canada commented recently that "in view of the gravity of the problem, there is a need for other techniques to complement traditional policies."

Arthur Burns, the chairman of the Federal Reserve Board in the United States, recently expressed the same view when he said: "If an unemployment race of 8 or 9 per cent is insufficient to bring inflation to a halt, then our economic system is no longer working as we once supposed. In the future, governmental efforts to achieve economic progress will need to encompass structural reforms as well as responsible monetary and fiscal policies."

The inadequacy of conventional techniques is the principal reason why the government had to intervene in the economy so drastically in October with the imposition of income and price controls.

The control period will not only help us to reduce the rate of inflation, but will also give us the necessary time to reform our economic institutions, our attitudes and public policies. The nature of that reform is the subject of the debate in which we are now engaged.

The gravity of the problem is not defined by inflation and unemployment alone. There is also a need for structural and rather basic changes in the way we seek to ensure an adequate and reliable supply of the energy and food which are needed in increasing volume by ourselves and the people of other nations.

We need better ways to control pollution and urban congestion, to reduce the human and dollar cost of traffic accidents—better means of improving the lives of low-income families, improving labor-management relations, balancing the competing power of big business, big labor and big government.

So let's take a closer look now at some of these problem areas to better appreciate the nature of the challenge we face, the nature of the opportunities we have, to prove once again that aCnada, when challenged, can respond with strength, unity and confidence.

Solving Canada's energy supply problem is a matter of critical concern to the government and must become a concern of every Canadian.

The future is extremely uncertain.

Our known reserves of oil and gas are more limited than was estimated five years ago. If we do not make new discoveries, we will be able to avoid shortages over the next 10 years only by a much greater dependency on foreign suppliers.

There is one way in which every Canadian can help to lessen our energy problem. That is by reducing personal consumption and wastage of energy so that the nation's energy demands will not continue to grow at the reckless rate of recent years.

In addition, the government might have to encourage industry to reduce its consumption—by producing longer-lasting consumer goods, for example, so that we will use less energy and materials to replace or repair the things we buy.

We stand second in the world in per capita consumption of energy, largely because we squander it in a manner which betrays no recognition of the reality which is staring us in the face. Conservation and much more careful stewardship of our resources must surely be prominent characteristics of the new society we need to create.

Pollution control has been frustrated, up to now, by buckpassing among governments, industries and individual citizens. In addition, we have allowed ourselves the complacency of measuring the problem solely in terms of the dollar cost of cleaning it up.

It is becoming clearer every day that we must become more sensitive to the true cost in terms of ill health and longlasting damage to nature and to the quality of our lives.

We must begin right away to appreciate the growing seriousness of the problem, become more willing to accept our share of the responsibility, more receptive to the need for basic change in some old and familiar industrial and personal habits.

Here is a very real opportunity for individual citizens and organized groups to help bring about change by putting pressure on industry and on governments at all levels.

Motor vehicle accidents in 1974 caused over 6,000 deaths and more than 230,000 injuries in Canada. The dollar cost is estimated at $1.3 billion in property damage, another billion in lost work time, $250 million in medical bills.

Slower speed limits, the compulsory use of seat belts and stricter control of drinking drivers might reduce the death and injury rate by as much as 50 per cent. If we agree that we cannot afford such a scandalous waste of people and resources, then we must consider accepting a more reasonable balance between our freedom to own and drive a car and restrictions on the way we use that car.

We have yet to achieve a proper balance between the public interest and the growing size and power of some corporations and some labor unions. A very high priority for this country must be to find a way to settle labor-management disputes with justice while at the same time

Continued on Page 30

BRITISH COLUMBIA ASSESSMENT AUTHORITY

Take notice that the first sitting of the Court of Revision to hear appeals concerning the 1976 Assessment Roll for that part of the Municipality of Saanich situated within School District 63 (Saanich) will be held in the No. 2 Committee Room, Saanich Municipal Hall, 770 Vernon Avenue, Victoria, B.C. on the 2nd day of February, 1976 at 10:00 a.m

W. R. CRAVEN,
AREA ASSESSOR

NOTICE TO CREDITORS

In the matter of the Estate of Sybil Gladys Bateman, also known as Sybil Bateman and Sybil G. Bateman, late of 1807-1147 Quadra Street, Victoria, British Columbia. NOTICE is hereby given that the creditors and others having claims against the Estate of the above named deceased are required to send particulars of the same to Straith & Company, Solicitors for the Estate, at 600-1070 Douglas Street, Victoria, British Columbia, on or before the 16th day of February, 1976, after which date the assets of the said Estate will be distributed having regard only to such claims that have been received.

Michael A. McVea,
Executor.
STRAITH & COMPANY,
Solicitors

NOTICE TO CREDITORS AND OTHERS
ESTATE OF THOMAS McDOUGALL SMART, DECEASED.

NOTICE is hereby given that creditors and others having claims against the estate of the above-named deceased are hereby requested to send them to the undersigned Administrator with Will Annexed, 302-612 View Street, Victoria, B.C., before the 18th day of February A.D., 1976, after which date the Administrator with Will Annexed will distribute the said estate among the parties entitled thereto, having regard only to the claims of which he then has notice.

ROBERT BROUGH COUPAR,
Administrator with Will Annexed.
By his Solicitors
MESSRS. HORNE,
COUPAR & COMPANY.

NOTICE TO CREDITORS AND OTHERS
IN THE MATTER OF THE ESTATE OF ERNEST BOXALL, DECEASED, Late of 3050 Devon Road, Victoria, British Columbia.

NOTICE IS HEREBY GIVEN that creditors and others having claims against the estate of the above-named deceased are hereby required to send them to the undersigned Executors at P.O. Box 1232, Victoria, British Columbia, before the 11th day of February, A.D. 1976, after which date the Executors will distribute the said estate among the parties entitled thereto, having regard only to the claims of which they then have notice.

MURIEL IRENE BOXALL
CANADA PERMANENT
TRUST COMPANY,
Executors.
By their Solicitors,
Messrs. HORNE,
COUPAR & COMPANY

COURT OF REVISION
MUNICIPALITY OF SAANICH

Take notice that the first sitting of the Court of Revision to hear appeals against the 1976 Business Tax Assessment Roll will be held on the 2nd day of February, 1976 in No. 2 Committee Room, Saanich Municipal Hall, 770 Vernon Avenue, Victoria, B.C. at 2:00 p.m.

W. R. CRAVEN,
AREA ASSESSOR.

NOTICE TO CREDITORS
IN THE MATTER OF THE ESTATE OF FLORENCE NIGHTINGALE WRIGHT, LATE OF VICTORIA, BRITISH COLUMBIA, DECEASED.

CREDITORS and others having claims against the above estate are required to send full particulars of such claims to Canada Permanent Trust Company, 1125 Douglas Street, Victoria, British Columbia, on or before the 18th day of February, 1976, after which date the estate's assets will be distributed, having regard only to claims of which the executors shall then have received notice.

CANADA PERMANENT
TRUST COMPANY
Executor.
By their Solicitors:
RANDALL, MEYER & POLLARD.

BRITISH COLUMBIA ASSESSMENT AUTHORITY

Take notice that the first sitting of the court of Revision to hear appeals concerning the 1976 Assessment Roll for that part of the Municipality of Saanich situated within School District 61 (Greater Victoria) will be held in the No. 2 Committee Room, Saanich Municipal Hall, 770 Vernon Avenue, Victoria, B.C. on the 3rd day of February, 1976 at 10:00 a.m.

W. R. CRAVEN,
AREA ASSESSOR.

AUCTION GALLERY
386-8448
COME TO OUR
AUCTION
SALE
Every WEDNESDAY and FRIDAY
LARGE ANTIQUE
Furniture and Misc., Tools, Etc.
FREE APPRAISALS
For Consignment Please Phone
386-8448
THE
AUCTION GALLERY
966 Yates 386-8448

LUNDS
926 FORT ST.
ESTATE AUCTION
TONIGHT 7 P.M.
FURNISHINGS
Removed from Storage
Most Expensive
DINING AND BEDROOM SUITES
Attractive
LIVING ROOM AND DINING FURNITURE
3 COLOR TV SETS
OIL PAINTINGS
Large Collection
CHINA-GLASS-FIGURINES
Quality
BEDROOM FURNISHINGS
SHOTGUNS—RIFLES
OLD FILMS
TAPE RECORDER
4 CHANNEL
STEREO RECEIVER
SOUND PROJECTOR.
Near New
10-SPEED BICYCLE
MAJOR APPLIANCES
LUNDS AUCTIONEERS & APPRAISERS PHONE 386-3306

BRITISH COLUMBIA ASSESSMENT AUTHORITY

TAKE NOTICE that the first sitting of the Court of Revision to hear appeals concerning the 1976 Assessment Roll for the Capital Area will be held as follows:—

School District No. 61 (Greater Victoria)	Date & Time
City of Victoria	Feb. 2—10 a.m.
Victoria Assessment District	Feb. 4—10 a.m.
Esquimalt	Feb. 5—10 a.m.
Oak Bay	Feb. 6—10 a.m.

Location: Capital Area Office, 1006 Fort Street, Victoria, B.C.

School District No. 62 (Sooke)	Date & Time
Victoria Assessment District	Feb. 16—10 a.m.

Location: Board Room, School District No. 62, 2227 Sooke Road, Colwood, B.C.

Dated at Victoria, B.C.
January 20th, 1976.
J. H. OZARD
AREA ASSESSOR

the Bay

SALE

SAVE $40
on the Baycrest Lightweight Deluxe Sewing Machine
The Baycrest Lightweight deluxe is fully automatic and weighs just 19 lbs. Its many features include:
- 24 drop-in pattern cams
- built-in chain stitch
- pattern elongator
- two speed motor
- twin needles
- three needle position
- automatic buttonholer
- zig zag and stitch length control

Complete with portable carrying case and foot control. Reg. 279.95
Sale Price $239

SAVE $30
on the Deluxe Sewing Machine Cabinet
This handsome Deluxe Sewing Machine cabinet is made of solid plywood construction with a smooth walnut veneer finish. Complete with knee control. Reg. 159.95
Sale Price 129.99

SAVE $10
on the Deluxe Sewing Machine Console
The Deluxe sewing machine console is made of sturdy plywood and has a smart walnut veneer finish. Complete with knee control. Reg. 79.95
Sale Price 69.95

Sewing Machines, Fourth Floor

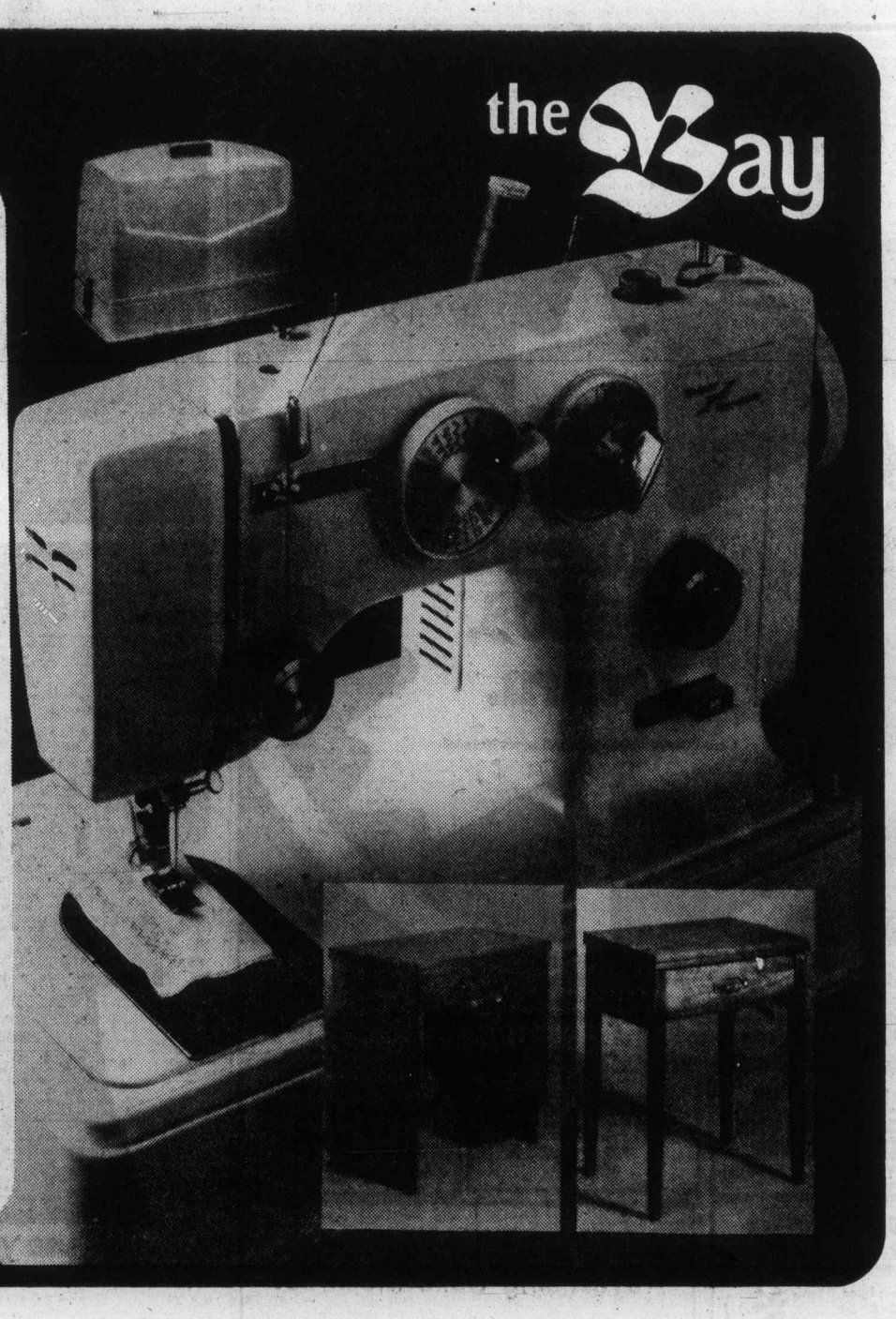

'Hungry nations look hopefully to Canada'

Continued from Page 29

avoiding the enormous loss of productivity which strikes are now causing.

The size of governments at all levels, and the impact of their size upon national productivity, cannot escape the spotlight of re-examination. I believe all Canadians want their governments to have adequate strength and power to protect the public interest; and that therefore the legislative and regulatory aspects of government activity might well have to increase in the future. But I see no intrinsic reason why governments should stay forever in the business of providing some services which could be provided by the private sector.

No discussion of the challenges we face would be complete without recognition of the fact that the world continues to rest uneasily on the brink of major disasters which could result from a shortage of food. The hungry nations of the world look hopefully to Canada as one of the major suppliers of the food they need. One of our great strengths as a nation is our ability to produce a great abundance of food. That ability confers upon us a unique opportunity to make a major contribution to social justice and political stability in the Third World.

Yet we continue to satisfy our own protein requirements in luxurious and wasteful ways. For example, among the practices we might have to reconsider in the future is the fact that in company with a very few other wealthy countries, we feed grain instead of grass to some of our cattle in order to achieve a more pleasing meat flavour and texture.

Much of the protein value of the grain is lost in the process. It is simply wasted.

Yet, for lack of protein, millions of people in other countries face the daily prospect of malnutrition and starvation.

How long can our consciences ignore the suffering of other human beings? How long will a hungry world tolerate the unthinking and habitual waste of limited food resources? How long can we close our eyes to the international responsibilities imposed upon us by our own wealth and others' needs?

All of the problems I have outlined are very real. All are urgent. All call for an immediate start on a national reassessment of our values, our economic institutions and the way they serve society.

Some extreme free enterprisers have suggested that our best hope for the future lies in the creation of a true free market economy, a market system designed according to economists' models of perfect competition. I believe they are wrong.

Such a system would involve, for example, the breaking up of some of our giant corporations and unions. Do we really want to do that, even if we could? Before you say "yes", ask yourself how Canada could be largely self-sufficient in steel, for example, if we didn't have some very large steel companies capable of amassing the enormous amount of capital needed for the job, the sophisticated technology, the managerial experience and skilled labor force.

We need some large corporations because of their efficiency, because of their unique ability to do the jobs that need to be done, because of their ability to sustain and increase our export trade.

The problem is not the existence of monopolies or quasi-monopolies in certain sectors of our economy. The problem is how to ensure that their power is used in the public interest and is directed toward the achievement of national goals.

In that context, the issue before us is to what extent we will be controlled by government regulation and to what extent we will be controlled by our own sense of responsibility. I think we all favor as little of the former and as much of the latter as is humanly possible.

Government, too, has to act more responsibly and part of its responsibility is to learn to say "no" more often and more effectively, just as it is part of the responsibility of the citizen to restrain demands for new grants or improved public services which the nation cannot afford.

If we want or need to spend more in one area of the economy, we'll have to spend less in others.

Hindsight permits the judgment that governments over the past 20 years have not insisted strongly enough on such a trade-off—have not insisted that if people demand and receive benefits like higher pensions and medical insurance, for example, we must all pay the cost by accepting either a lower level of services in other areas or, alternatively, a slower rate of increase in our individual standard of living.

If we all prefer to act from free choice rather than coercion, to accept responsibility rather than endure government regulation, then I would expect the unions and corporations, for example, to tell us how they propose to restore peace and stability to the collective bargaining process when the control period is over and how they propose to start right now to work in that direction.

I would ask the executives of corporations whether they are prepared to accept the social consequences of their decisions.

When an industry causes pollution, for example, is it the industry's responsibility to clean it up, and prevent it from happening again?

Or is that the government's responsibility? If the latter, how is it to be done without increasing government spending and regulatory power, to both of which the private sector takes strong objection?

I would ask private industry whether it is prepared to act voluntarily to distribute economic opportunity more equitably across the nation, through decisions on plant location, and whether it is prepared to encourage energy conservation.

For example, will the automobile industry decide to produce cars which achieve better mileage per gallon of gas or will the government have to force that decision through greater control of the industry?

The job must be done. Who will do it?

I would ask the trade union movement what steps it is prepared to take to ensure a better balance between wages and productivity and thus help to reduce the rate of inflation.

There can be no debate about whether Canadian consumers should waste less food and energy. It must be done. How will it be done? Through individual responsible decisions, or through government control?

What I am attempting to demonstrate is that Canada faces enormous challenges in the years ahead, and that our ability to meet these challenges will depend primarily on our willingness to adapt our attitudes and habits to the facts of life.

Our greatest hope lies not in new laws or greater use of the power of the state but in ourselves, in the capacity of each of us to adopt different social and economic values in response to the new reality of our times.

The action has begun.

We have introduced an anti-inflation program which will give us the time to make choices. We have a breathing space which will enable us to rethink our ways of doing things while the income and price controls prevent us from further indulgence in self-damaging activity.

The government, too, has a responsibility to use the next few years to help bring about, in discussion with Parliament and the people, the social and economic reforms which will enable Canada to emerge from the control period with a renewed sense of purpose and confidence.

The government is continuing to define its specific policy options in developing alternative ways of attacking such problems as industrial and regional growth, the price and supply of energy, labor-management relations, international economic relations, food policy, income distribution among individual Canadians and among regions of Canada and the relationship between government and the private sector.

In attacking these problems as Liberals, our strong preference is to find solutions which give people the incentive to decide freely to do what must be done rather than solutions which impose penalties on those who act irresponsibly.

This is a time for wisdom, for self-discipline and co-operation.

We have the opportunity to enjoy the most valuable gift of a free society, the right to make our own choices about our own future.

This is also a time for hope.

I am full of confidence that a people whose forebears created this nation out of the wilderness, a people who have overcome the severe trials of a great depression and two world wars, a people who have united to build one of the world's great democracies, will unite once again to meet the present economic challenge in a manner worthy of those who will inherit from us this fortunate land.

Teachers at work after Toronto strike

TORONTO (UPI) — Metropolitan Toronto's 8,800 high school teachers returned to work Monday under government legislation ending their more than two-month-long strike.

The Toronto Board of Education reported that 98.7 per cent of its staff was on the job and 90 per cent of the 140,000 students were back in school.

The students lost 38 days of classes during the strike that began Nov. 12.

Some of the teachers returning to Metro's 135 secondary schools wore black armbands to protest the legislation.

NAMES in the NEWS

Man, 91, rescued on hospital wall

CEFALU, Cicily — Ninety-one-year-old **Nicolo Sarrica** didn't like the early bedtime at the hospital where he was staying so he decided to leave — down a rope of knotted sheets from his third-storey room.

A passing patrol car spotted him dangling in mid-air and rescued him.

Sarrica said he decided to "escape" because for him "the hospital is like a prison" — especially because he was forced to go to bed at 10 p.m.

"For 80 years I have stayed up to read or do chores until 1 or 2 a.m.," Sarrica said.

Sarrica said he had planned to make for the nearby home of relatives.

□

PHILADELPHIA — Entertainer **Paul Robeson,** 77 was reported in critical condition Monday. He had entered hospital here Dec. 28 after suffering a stroke, and his condition worsened during the weekend. Robeson retired from public life in the mid-1960s and since then has lived here quietly with a sister.

□

SAN FRANCISCO — **Patricia Hearst's** attorneys, hammering away at a government psychiatrist they claim badgered her and made her hysterical, said they will offer "newly discovered evidence" about him at a court hearing called for Wednesday. Defence attorney **Albert Johnson** said Miss Hearst will be present at the hearing, but he refused to say whether she will testify.

□

ATRI, Italy — Police have arrested three men for keeping an aged relative who was blind, deaf and mute locked in a barn for more than three years. Officials in this central Italian community said **Carmine Ferretti,** 76, was freed by police Saturday and taken to a hospital. They said his condition was not serious. The police arrested Ferretti's brother, **Fiorangelo,** 73, and two nephews.

□

MUNICH — **Friedrich Hollaender,** 79, composer of Falling In Love Again, thesong **Marlene Dietrich** made famous in the movie The Blue Angel, died here Sunday after a lengthy illness, relatives said.

□

BAGHDAD, Iraq — Canada's External Affairs Minister **Allan MacEachen** arrived Saturday and immediately went into a closed-door meeting with Iraqui Foreign Minster **Sa'asoun Hammadi.** Canadian officials accompanying MacEachen later told reporters that they were pleased with the talks.

□

PARIS — Gen **Charles de Gaulle's** cigarette lighter is to be auctioned for the benefit of cancer research. The sale will take place Feb. 7 near the late French leader's home at Colombey - Les - Deux - Eglises. De Gaulle was a heavy smoker until he quit in 1947.

□

LOS ANGELES — A federal court jury deliberated less than two hours before returning guilty verdicts Monday against Oklahoma City evangelist **Arlie (Bud) Chambers,** 43, who was accused of conspiring to transport eight stolen cars and trucks across interstate lines.

Take off to Toronto for $208. Return.

Canadian Air Transportation Tax not included.

Save 35% on round-trip economy fares for any 10 to 30 day trip of 700 miles or more. Fly anywhere in Canada or the U.S. except Florida and Los Angeles. And fly anytime except Friday and Sunday (from 3 pm to 9 pm) and during the Easter Holiday.

AIR CANADA

If it's Travel it's FEATHERSTONE TRAVEL SERVICE 734 Yates 386-6101

WESTERN CANADA TRAVEL SERVICE 729 Johnson 382-6160

If it's Travel it's FEATHERSTONE TRAVEL SERVICE Colwood 478-9505

ASK MR. FOSTER TRAVEL SERVICE Main Floor 385-8731 the Bay

Coast to Coast Newspaper Advertising Sells the Most

the Bay

Our Company-wide Bestsellers at a special low price

Look for this value symbol. It's your guarantee of satisfaction.

Easily recognized for their quality, their value, and of course, their low price. Each and every item bearing the bestseller title is first quality, a proven seller and is The Bay's attempt to save you money and put back your confidence in shopping. Because these items are bought in depth (we're coast to coast, remember?) the savings are reflected in the low prices. Prices in effect for three days only...so early shopping is advised. A company-wide bestseller is your best buy...now...and always...and only at The Bay!

Spring-bound Separates by Famous-Makers. Regular $20 and $21, now only 13.99

Spring! It's closer than you think! And these separates welcome Spring beautifully. Fashioned to go together wherever. Famous-makers have offered these separates for fashion-aware individuals and now Bay shoppers can enjoy the exceptional values. It's going to be a beautiful Spring! Enjoy!

A. Fashioned to flatter—Fly Front Pants of 100% polyester. Bright hues in rose, copen, loden, black, brown or navy in sizes 8 to 18. Regular $20.

B. Match Maker Shirts in assorted floral and geometric patterns. A sleeveless tank top with skivvy neckline is covered by an open shirt with full placquet front. Made from texturized polyester that washes and wears beautifully. Sizes 10 to 18. Regular $21.

The Bay Sportswear—Dept. 132

use your Bay Account...it makes shopping a whole lot easier.

Hudson's Bay Company

Island
Financial Centre
435 Trunk Road
Duncan
Ph. 746-6181

The Daily Colonist.

Vancouver Island's Leading Newspaper Since 1858

Sunny, high 8
★ ★ ★
Weather Details on Page 2

No. 32–118th Year | VICTORIA, BRITISH COLUMBIA, TUESDAY, JANUARY 20, 1976 | 15c Daily, 30c Sunday

Trudeau elaborates views on economic system:

'Matter of adjusting, not throwing out'

OTTAWA (CP) — Prime Minister Trudeau Monday night warned that Canadians must curb their demands for higher and higher incomes or the government will step in with even tougher controls.

"The choice is theirs," he told a specially arranged dinner meeting of the Ottawa men's and women's Canadian Clubs.

● Text of Trudeau speech. Page 29

"The people do it by changing their values, their behavior or the government comes in with new regulations. No mystery who will do it and how."

Trudeau's speech was in response to three weeks of intense criticism that followed year-end interviews in which he talked of the need for economic and social change.

But the reaction from labor and business representatives as well as from opposition political parties was critical. Most complained that there was little substance in the speech.

The audience of about 450, who paid $8.50 each to attend the dinner, listened quietly. The crowd was smaller than expected, since up to 800 tickets were offered.

There were no interruptions for applause before the prime minister, dressed conservatively in dark business suit and wearing a tie with the 1976 Montreal Olympics symbol, finished his adress.

Speaking aggressively and attacking his critics for raising what he termed phoney issues, he said he had been falsely accused of "wanting to kill free enterprise and substitute a system of state control over all economic decisions."

He made several departures from his prepared text, which was released in advance of delivery. One paragraph, in which the text said the government rejected socialism, was left out in the prime minister's address.

Trudeau attempted to reassure the nation that the government has no plans to throw out the present economic system.

But he warned that it is not working well and must be changed before it gets worse.

Even as Trudeau was warning Canadians that the economy is in serious trouble, President Gerald Ford said in a state-of-the-economy message that the U.S. economy was stronger and would grow if government regulation was curbed.

"The economy is out of

Continued on Page 2

—CP

Trudeau addresses Canadian Club

Who am I?

OTTAWA (UPI) — In a wry opening to his speech Prime Minister Trudeau made it clear he realizes his description of the "new society" he proposes draws fire from every side.

"I have come here tonight as a sort of one-man exhibition of qualities which no man ever possessed before.

"If my critics of the past few weeks are to be believed, you see before you a person who at one and the same time is a communist and a bosom buddy of the giant corporations, a fascist dictator and a radical leftwinger, a man with a sinister plan and a man with no plan at all.

"You can understand my hesitation when my children ask me what I actually do for a living," he said.

Palestine troops invade Lebanon

—AP

Christian gunman helps move Moslems out of captured slum in Beirut

BEIRUT, Lebanon (UPI) — An estimated 8,000 regular troops of the Palestine Liberation Army crossed into Lebanon from Syria Monday with a column of armored cars and artillery, reliable sources said.

Interior Minister Camille Chamoun called it a Syrian invasion.

In Jerusalem, Israeli Defence Minister Shimon Peres said Israel would have to take defensive measures if the Syrian army intervened in Lebanon and created a state of war.

The invading troops joined Moslem forces massing north and east of Beirut for what appeared to be a showdown with the Lebanese army, the reliable sources said.

"The Syrian army has entered with its armored cars and heavy guns into the Bekka (Valley) and Akar (Mountain) regions," Chamoun said.

He said that the presence of the Palestine Liberation Army troops was tantamount to a "Syrian invasion that threatens world security."

The reliable sources said two mechanized PLA brigades were advancing with a column of armored cars and artillery.

Observers speculated that the launching of the PLA offensive at this stage could be an attempt to forestall the formation of a military government by keeping the Lebanese army pinned down in the countryside.

The Israeli defence minister indicated the Palestinian incursion was not considered a Syrian move.

"As to other eventualities, such as partition or constitutional change, these are internal changes and I am doubtful if it is a good idea to intervene, and I believe also that

Continued on Page 2

Widely used Red Dye 2 banned in future by U.S.

WASHINGTON (AP) — The United States Food and Drug Administration on Monday banned Red Dye No. 2, the most widely used color additive in the U.S., from all future production of foods, drugs and cosmetics.

The decision by Commissioner Alexander Schmdt came after a new statistical analysis of a three-year-old laboratory study upheld findings, once regarded as shaky, that the dye had produced malignant tumors in test animals.

"We know of no results from any other studies that would resolve these questions," Schmidt said. "Therefore . . . I am now revoking the FDA's provisional approval for Red No. 2."

Schmidt's order will permit manufacturers to sell products that already contain the color additive, known generically as amaranth, but will prohibit them from using existing stocks of the dye not already mixed with other ingredients.

Schmidt said that despite the laboratory findings there is "no evidence of a public health hazard from any currently available food or other product made with Red No. 2.

The dye has been used to tint a host of products, including candies, soda pop, cereals, pills, cough medicines and lipsticks. Latest available data show 1.1 million pounds of the dye, worth $2.9 million, were used in the U.S. in 1973.

Rescue spurs sea search

TOKYO (UPI) — Eight U.S. military planes took off from Asian bases early today to scour the Philippine Sea for 31 missing crewmen of the largest ship ever to sink at sea.

The only two known survivors of the 224,000-ton Norwegian ore carrier Berge Istra were aboard the tuna boat that pulled them from the Phillipine Sea Sunday. They had drifted for 20 days without food.

Japanese authorities said the men would be flown to Okinawa Wednesday.

A U.S. air force spokesman at Kadena air base on Okinawa said the new search was focused by discovery of an oil slick 90 miles long and two miles wide by search planes late Monday.

He said the search would concentrate in an area 100 miles around the oil slick.

Radio reports from the tuna boat Hachiho Maru said both survivors were in good physical condition, although one of them had hurt his right leg.

The seamen said they were painting the deck when three explosions rocked the enormous vessel and it quickly sank. They were thrown overboard, but managed to climb aboard a floating life raft.

The exact date of the sinking of the ship, which carried 33 crewmen, was not known, although the vessel's last radio contact was Dec. 29. It was bound from Brazil to Japan with 190,000 tons of iron ore, and was then 160 miles southeast of Mindanao in the Philippines.

Sigvald Bergeson Shipping Co. of Oslo, Norway, owners of the ship, identified the survivors as Imeldo Barreto Leon, 41, and Epifanio Perdom Lopez, 38, both from Santa Cruza de Tenerife, Canary Islands.

Inside

Ford calling for tax cuts —Page 3

Coho ferry run off for 3 weeks —Page 16

First chess meet ends in logjam —Page 19

Background	5
Bridge	22
Classified	20-27
Comics	12
Crossword	24
Editorials	4
Finance	6, 7
Marine calendar	8
Names in the News	30
Provincial Court	8
Sport	9-11, 13, 14
Television	21

1,000 miles from Adelaide

It was cyclone, not earthquake

● Drinking their way past doomsday. Page 3

SYDNEY (UPI) — Cyclone winds of 105 miles an hour and waves 30 feet high battered a 620-mile stretch of Australia's eastern coastline tonight, police and weather officials reported.

Weathermen said Cyclone David, about 450 miles off the east coast in the Tasman Sea, whipped up winds and enormous tides that tore boats from their moorings, washed away millions of tons of beach sand, flooded low-lying areas and marooned about 1,000 tourists on five resort islands.

The coastal area hit by the storm was about 1,000 miles northeast of Adelaide, the south coast city which a self-styled clairvoyant had predicted would be hit by a giant tidal wave and earthquake. Some believers at Adelaide fled to the hills but the predicted disaster never materialized.

Police said beachfront houses at the Gold Coast, a fashionable resort area about 450 miles north of Sydney and about 50 miles south of Brisbane, were swamped by waves 30 feet high. A 14-year-old boy sleeping in a beach cabin woke to find himself being swept out to sea by the backwash of a giant wave and barely managed to scramble back to shore.

Socred fails to press libel action against Sun

DELTA (CP) — A charge of criminal libel brought against senior editor Allan Fotheringham of the Vancouver Sun by Delta MLA Walter Davidson was dismissed in provincial court Monday when Davidson failed to appear to press the charge.

Lawyer Peter Butler, appearing for the newspaper and Fotheringham, said Davidson's failure to appear in court showed "lack of respect and courtesy," to the court and was an "abuse of the judicial process."

Butler said in court that Davidson had publicly stated he was laying the charge and that Fotheringham would be liable to five years imprisonment for a column published Dec. 6 which stated that Davidson had been picked up in 1972 for shoplifting. Davidson had said he was proven innocent of the charge.

Gunshot follows dog bite

DUNCAN — A 37-year-old man who appeared in provincial court here Monday, was remanded in custody without plea until Wednesday so he can seek legal counsel, in connection with a shooting incident on the Westholme reserve Sunday night.

Ross Johnny, a resident of the reserve, was charged with the dangerous use of a firearm after William Sylvester, 24, also a reserve resident, was shot once in the wrist with a .22-calibre rifle.

Sylvester was in good condition in the Cowichan District Hospital with a broken bone in his left wrist.

RCMP said the incident, which occurred at the Sylvester residence, apparently arose after Johnny had been bitten by the wounded man's dog.

Davis sees snags for super-ferries at docks

Dual-deck terminals needed quickly

Canadian Press

Two new multi-million-dollar ferries scheduled to begin service this summer in the B.C. Ferries fleet will not have adequate facilities to accommodate them at their terminals, Transport Minister Jack Davis said Monday.

The two double-decker ferries are part of a group of three ferries currently under construction at a cost of $43 million. The third is a special ferry for trucks only.

Davis, the minister responsible for B.C. Ferries, said he was "surprised to learn we will have two spanking new double-decker ferries and no matching terminal facilities."

The minister said each terminal should have two loading ramps, one for each deck.

"They cannot operate efficiently until they have such a double-deck approach," he said. "The terminal facilities will have to be substantially augmented to enable those ferries to turn around in a reasonable period of time (for the single-end loading and unloading.)"

Davis said if the existing approaches are used, all vehicles will be delayed because only one ferry entrance can be used.

"In other words, the ferries are two-decked, but the cars arrive only at one level, then they have to go up to the other level inside the ferry," said Davis. "If that is done, there will be delays slowing the turn-arounds and extending the time the ferries are in port."

"At some stage we really must have those double-decker facilities to make these ferries function properly."

Davis estimated the cost of building the necessary facilities to be in the "tens of millions of dollars."

The work would take between 12 and 18 months to complete if started now, he said.

Davis said there is no money in the current budget for such a program right now and it doesn't look like money will be made available.

He blamed the previous NDP government for not planning to have the new ferries and the proper terminal facilities ready at the same time.

"It is clear there is a need to proceed wich such terminal facilities," he added.

Centennials name Olmstead

Calgary Centennials of the Western Canada Hockey League, Monday announced the signing of Bert Olmstead, a former coach and player in the National Hockey League, to succeed Dave Amadio as coach.

The 49-year-old Calgary resident was signed less than 48 hours after Amadio was dismissel Saturday afternoon.

Olmstead playd 963 league and playoff games in a 14-season NHL career — one season with Chicago Black Hawks, nine with Montreal Canadiens and four with Toronto Maple Leafs.

He also coached Oakland — now California — Seals for one season and spent two seasons as coach of Vancouver Canucks of the Western Hockey League in the late 1960s.

Olmstead has only a few days to get acquainted with his players before the team leaves on a four-game trip to B.C., with games scheduled in Kamloops on Friday, Victoria on Saturday and Jan. 27, and New Westminster on Sunday.

Olmstead becomes the fourth coach to be hired in the 12-team league since the season opened in October, joining Mickey Keating (Flin Flon), Ken Hodge (Edmonton) and Mike Sauter (Lethbridge.)

Centennials are in last place in the Western Division, two points behind Edmonton Oil Kings.

The Edmonton squad will attempt to widen the margin tonight when they play the Cougars at Memorial Arena, starting at 8. Oil Kings scored a 5-4 victory here Saturday before dropping a 7-1 decision to the Bruins in New Westminster on Sunday.

In other Sunday action, Centennials posted a 7-0 decision over the visiting Flin Flon Bombers, Lethbridge thumped the visiting Brandon Wheat Kings, 7-3; and Saskatoon Blades eased to a 7-2 win on home ice against Winnipeg Clubs.

General-manager Jack Tennant handled the Centennials on Sunday and the team responded with a strong effort, holding period leads of 1-0 and 6-0.

In the individual scoring race, Bernie Federko of Saskatoon continues to hold down first place, with a league-leading 48 goals in his 109 points. Teammate Blair Chapman is tied for second with Greg Carroll of Medicine Hat Tigers at 96 points, five points up on Cougar-captain Jim Gustafson, the league leader in assists with 62.

★ ★ ★

WESTERN DIVISION

	P	W	L	T	F	A	Pts.
New West	46	32	10	4	263	167	68
Kamloops	42	26	12	4	207	157	56
Medicine Hat	41	22	12	7	214	170	51
VICTORIA	41	19	16	6	188	178	44
Edmonton	42	14	24	4	180	208	32
Calgary	41	14	25	2	161	208	30

EASTERN DIVISION

	P	W	L	T	F	A	Pts.
Saskatoon	45	27	11	7	238	165	61
Brandon	45	20	19	6	205	178	46
Winnipeg	42	16	23	3	181	206	35
Lethbridge	44	15	26	3	180	239	33
Flin Flon	41	11	24	6	156	251	28
Regina	40	11	25	4	153	199	26

Next games: Tonight — Edmonton at VICTORIA, Brandon at Medicine Hat, Flin Flon at Saskatoon.

Bert Olmstead

SUNDAY

EDMONTON (1) — Paul Mulvey
NEW WESTMINSTER (7) — Rich Shinske 3, Brad Maxwell, Fred Berry, Harold Phillipoff, Kevin Schamehorn. Attendance: 2,372.

BRANDON (3) — Dale McMullin 3; LETHBRIDGE (7) — Mike Fynn 2, Joe Mell, Dale Yakiwchuk, Steve Tambellini, Grant Eakin, Willie Desjardins. Attendance: 2,823.

FLIN FLON (0); CALGARY (7) — Jerry Bancks 3, Bill Jobson, Elmer Ray, Clint Eccles, Craig Topolnisky. Attendance: 1,797.

WINNIPEG (2) — Gerry Pion, Kevin McCarthy; SASKATOON (7) — Fred Williams 2, Neil Hawryliw 2, Ron Birns, Bruce Hamilton, Stan Gulutzan. Attendance: 2,151.

LEADING SCORERS

	G	A	Pts.
Federko, Sktn	48	61	100
B. Chapman, Sktn	43	53	96
Carroll, MH	35	57	96
GUSTAFSON, VIC	29	62	91
Murdoch, MH	46	42	88
Shinske, NW	35	48	83
Berry, NW	35	48	83
Lukowich, MH	35	40	75
Lofthouse, NW	44	30	74
McMullin, Brnd	35	39	74

OTHER COUGARS

	G	A	Pts.
Jeff McDill	32	39	71
Curt Fraser	26	33	59
Dany Lucas	20	24	44
Tim Williams	9	29	38
Mike Will	14	14	28
Larry Gloeckner	4	24	28
Al Hill	9	19	28
Gregg Anderson	13	13	26
Dennis Fenske	3	15	18
Dale Ewasiuk	6	10	16
Dan Johnson	3	7	10
Archie Henderson	5	4	9
Greg Tebbutt	3	5	8
Rick Hendricks	0	2	2

The Original Knight
SOLUNAR TABLES
When To Fish Or Hunt

According to the Solunar Table calculated for this area, the best times for hunting and fishing for the next 48 hours will be as follows (Times shown are Pacific Standard Times):

TODAY

1:10 7:45 1:40 8:10

TOMORROW

1:55 8:35 2:25 9:05

Minor periods, shorter duration, light type.
Major periods, lasting 1½ to 2 hours, dark type.

Blues owners get permission to move or sell franchise

The National Hockey League's board of governors Monday gave the St. Louis Blues' owners permission to transfer their franchise to another city or sell the team to another owner.

It's the first time in modern history that the NHL has given a member club such permission.

In making the announcement, NHL president Clarence Campbell said permission to transfer or sell a franchise is pursuant to the league's constitution.

No member of the St. Louis management was available for immediate comment as the announcement was released while the board continued its day-long meeting on the eve of the league's 29th all-star game.

Sources have indicated that the new city — should such a move be undertaken — would be Miami. There also have been reports that New Orleans was under consideration.

The Blues' management had become increasingly dissatisfied with what Campbell called "unfavorable treatment in their community."

That treatment hinged on the subjects of tax breaks and the city-operated Kiel Auditorium, which had siphoned off events from the St. Louis Arena by charging cheaper rent.

The permission by the board for the possible transaction hinged on the solution of this difficulty by the city and the Blues, which owned the arena and have spent some $12 million in its renovation and maintenance since the franchise entered the league in 1967.

In St. Louis, Mayor John H. Poelker said a special committee continues to study a proposal for the city's purchase of the arena.

"But as far as subsidizing the Blues with tax dollars or relieving them of taxes, that's something I just cannot promise," Poelker said.

Meanwhile a St. Louis Radio station, KMOX, quoted Blues owner Sidney Salomon Jr. as saying he had no immediate intention of moving the club, which in recent years has led the NHL in attendance.

Salomon, who was reported en route to St. Louis from Philadelphia, was also quoted by the station as saying he felt "confident we'll stay in St. Louis and that problems with the arena corporation will be worked out."

Currently surging, the Blues are one point away from being the runners-up in the Smythe Division, and they drew more than 18,000 fans in their Saturday night win over Boston Bruins.

Sunday was a bad day for the Philadelphia Flyers. Not only did the Stanley Cup champions lose a 2-0 game to Chicago Black Hawks but they got some bad news about goalkeeper Bernie Parent.

Although general-manager Keith Allen says that the speculation that Parent may be through for the season is "ridiculous," there was news of a further setback because of the neck injury which has kept Parent out of the lineup all season. The team doctor says it will be at least three or four weeks before Parent can play, and that sparked reports that he would miss the complete season rather than risk permanent injury.

Tonight important to Shero

PHILADELPHIA (AP) — Coach Fred Shero, known for his unusual opinions, found one Monday for his Clarence Campbell Conference all-stars.

"I'm going to play this game to win," he said on the eve of the National Hockey League's 29th all-star game.

"I took last year's game too lightly," he said, noting that the Campbell team he coached last season was beaten, 7-1, by the Prince of Wales Conference stars. "I don't want to go down in history as the only coach to lose two straight all-star games. This year it's important we play to win."

Insisting his team would win, Shero did not explain how he would motivate players who often find an all-star game a needless exercise during the long season.

The game will be telecast on channels 2 and 6, starting at 5 p.m.

Junior hoop playoffs get underway tonight

Two Victoria Senior "B" Men's Basketball League teams will commence play tonight in the three-team double-loss elimination tournament to decide the Greater Victoria and Vancouver Island junior men's championship.

London Boxing Club Juniors and Victoria Junior Men will meet at 9:30 p.m. at Central Junior High School and the winner will meet University of Victoria Jayvees, Thursday in the UVic old gymnasium. Additional games will be scheduled next week.

The tourney champion advances to the best-of-three B.C. final against the Mainland representative, starting Feb. 21 in Vancouver.

Tonight's game will also be counted as a league game.

In play Monday at Royal Oak Junior High School, London Boxing Club Seniors boosted their lead to eight points over second-place James Bay by stopping Oak Bay, 69-60, and Independents battled to a 73-63 decision over Stevens Interiors.

Duff McCaghey led the Seniors with 19 points, 11 in the second half as Boxers overcame a four-point deficit. Jim MacKay added 16 for the winners, 12 in the second half.

John Lauvaas scored 18 points and Tom Hatcher and Ken Christianson added 16 each for the third-place Oak Bay squad.

Mike Squire and Lance Shannon each scored 21 points and Frank Biehl added 16 for Independents, who dressed only six players for the game.

Gary Woodburn topped Stevens' shooters with 19 points.

INDEPENDENTS (73) — Leon Mitchell 9, Frank Biehl 21, Mike Squire 16, Rory Campbell 2, Lance Shannon 21, Gary Mols 4.
STEVENS (63) — Jim Cunningham 12, Gary Woodburn 19, Mike Wallace 6, Dwayne Robinson 4, Bob Lee 4, Bill Spotswood 14, Carl Reid 4.

SENIORS (69) — Jim McKay 16, Duff McCaghey 19, Rich Connolly 4, Bill Hinglev 4, Dan Ireland 7, Dave Wirtanen 2, Marc Laverty 7, Loris Corletto 8, Mike Reimer 2.
OAK BAY (60) — John Lauvaas 18, Tom Hatcher 16, Corky Jossul 6, Ken Christianson 16, Del Christianson, Dan Wade, Al Huddleston 2, Jack Newnham 2.

Saanich midgets second

RICHMOND — Saanich Braves placed second in the midget division and won the consolation final in the bantam division at the second annual B.C. Toyota hockey tournament on the weekend.

Braves reached the championship final of the midget division before dropping a 4-3 decision to White Rock. Brian Orr (2) and John Brown scored for Saanich.

The Saanich bantams thumped Willliams Lake, 13-0, in the semi-finals and topped Abotsford, 5-1, in the final.

Jim Michaels, Rob Jacobsen and Randy Wickware scored two goals each against Williams Lake and John Newberry scored twice against Abbotsford.

★ ★ ★

	P	W	L	F	A	Pts.
LBC Seniors	15	14	1	1209	948	28
James Bay	14	10	4	1003	012	20
Oak Bay	14	9	5	1052	952	18
LBC Juniors	14	7	7	869	870	14
Independents	15	7	8	1006	1066	12
Junior Men	14	2	12	901	1133	4
Stevens	15	2	13	978	1199	4

Additional sport P. 9, 13 and 14

Mary Coutts sparks romp

Mary Coutts scored 18 points Monday to power Victoria Home Lumber to a 67-28 win over Senior "B" in a Victoria Women's Basketball League game at Victoria High School.

Wendy Grant and Dee Freethy added 10 points each for the league leaders and Mary-Lou Kaufman scored 12 points for Senior "B".

On Sunday, UVic Jayvees thumped London Boxing Club Juniors 73-23 and First United Unitys scored a 51-28 decision over Valkyries.

June Sedola led Jayvees with 16 points and Bev Gait and Gail Gummer each had 12 points for Unitys.

Carleton traded

BOSTON (AP) — New England Whalers of the World Hockey Association have traded centre Wayne Carleton to Edmonton Oilers for centre Mike Rogers and future considerations.

Shuttle tourney starts tonight

Action gets underway on two fronts this evening in the annual Victoria City closed badminton championships. Ladies doubles will be played at Brentwood Hall and men's doubles are scheduled at Cordova Bay Hall.

Debbie Smith and Dianne Sluggett are top seeds in women's doubles while the team of Bob Lewis and Grant Hazelwood top the men's rankings.

Miss Smith is top-seeded in women's singles and Lewis heads the men's rankings. Lewis and wife Lynne are toprated in mixed doubles.

Play continues nightly and all finals will be held Saturday night.

Tonight's draw:

WOMEN'S DOUBLES

Brentwood Hall

7 p.m. Blackstock and Ramm vs. Quan and Strachan; Wescott and Hibberson vs. Sorenson and Gale; Knott and Guenther vs. Cozens and Horn.

7:30 p.m. — Crisp and Marykuca vs. Keenan and Dangerfield; Jones and Mitchell vs. Prat and Nelson; McMillan and Tucker vs. Hunt and Smith.

8 p.m. — Barr and Parlby vs. Meila and Palmgren; Giradet and Surey vs. Currie and Friesen; Rebagliati and Robbie vs. Rogers and Lewis.

8:30 p.m. — Smith and Sluggett vs. Baxter and Cooper, Greene and Smith.

MEN'S DOUBLES

Cordova Bay

7 p.m. Holman and Giradet vs. Eckstrom and Boyver; Horn and Kelly vs. Boyd and Masuch; Niven and St. Dennis vs. Lind and Browning.

7:30 p.m. — Bertolami and McMorland vs. Carpenter and Shugelo; Smith and Williams vs. Bennett and Gilmore; Hansen and McMillan vs. Ritchie and Etherington.

8 p.m. Lewis and Hazelwood vs. Michjelin and Chang; LeQuesne and Brix vs. Cairns and Bainbridge.

8:30 p.m. — Izard and Woodland vs. Clemett and Prat; Howe and Howe vs. Sadd and Foubister.

9 p.m. — Woods and Quan vs. Sweeney and Meila.

Island playdowns cast complete

Glen Harper of Duncan, twice a British Columbia representative in the Brier final, has managed the first step towards making a third bid for the Canadian men's curling championship.

Harper was one of four skips who qualified on Sunday for the Vancouver Island zone playoff which starts Friday at the Nanaimo Curling Club.

Qualifying with Harper in the south Island playoff was Bob Gallaugher's Playland rink. They came out of the "B" event in the 35-rink double-knockout playoff which sends four survivors into an eight-rink, double-knockout Island final.

Harper made it with four successive victories after being bounced out of the "A" event by Len Becker of the Racquet Club. The first win in the comeback was against Ed Taylor of Lake Cowichan, then came an 8-6 win over Jim Gallaugher of Playland on the late Saturday draw. Sunday, Harper edged Keith Dagg of Victoria, 8-7, and then bested clubmate Gordie Stewart, 10-7, in the "B" semis.

Bob Gallaugher, who lost out in the "A" semis to Tim Horrigan of Victoria, had to start over in the 16s of the "B" event and stayed alive with an 11-1 rout of Brad Clarke on Saturday's late draw. Then came Sunday victories over Dave Johnston and Steve Skillings of the Victoria Curling Club,d by 11-4 in a nine-end game in the first instance and by 12-6 in the payoff game.

Gallaughter and Harper join Horrigan and Moe Hill of Playland, the "A" side winners, as southern representatives. Their north Island opposition will be Pat Horning of Courtenay, Norm Thiessen and Craig MacRae of Nanaimo and Mark Ivezich of Port Alberni. Horning and Thiessen qualified Saturday in the 22-rink north Island playoff and Ivezich and MacRae made it Sunday by reaching the "B" side final.

★ ★ ★

Rosters of the rinks qualifying for the Island Consols Curling playoffs at Nanaimo next Friday:

NORTH ISLAND

Paf Horning, Doug Sawyer, D. Wright, C. Hagg (Comox Valley Curling club).

Norm Thiessen Doug Sutherland, Harry Whittam, Jack Doan. (Nanaimo Curling Club).

Mark Ivezich, Gary Frankham, Don Blair, Marvin Bonnart (Port Alberni).

Craig McRae, G. Koster, Rick Neff. Murray Norby (Nanaimo Curling Club).

SOUTH ISLAND

Moe Hill, Bob Hawkes, Dave Wilson, Neil Dickson (Playland Curling Club).

Tim Horrigan, Don Edl, Greg Boorman, Tom Machan (Victoria Curling Club).

Glen Harper, Gwvrin Hughes, Vern Kaspick, Bert Wright (Duncan Curling Club).

Bob Gallaugher, Barry Harvey, Ken Wark, Ken Lawler (Playland Curling Club).

★ ★ ★

NORRIS DIVISION

	G	W	L	T	F	A	P
Montreal	45	33	6	6	188	88	72
Los Angeles	47	24	21	2	154	158	50
Pittsburgh	45	17	23	5	172	186	39
Detroit	45	14	26	5	122	169	33
Washington	46	3	38	5	124	240	11

SMYTHE DIVISION

	G	W	L	T	F	A	P
Chicago	44	18	11	15	136	117	51
Vancouver	43	16	19	8	142	143	40
St. Louis	43	17	21	5	138	154	39
Minnesota	43	14	27	2	100	152	30
Kansas City	45	11	30	4	108	194	26

ADAMS DIVISION

	G	W	L	T	F	A	P
Boston	44	2	10	9	163	127	59
Buffalo	44	26	13	5	104	130	57
Toronto	45	20	16	9	152	145	49
California	45	17	24	4	130	141	38

PATRICK DIVISION

	G	W	L	T	F	A	P
Philadelphia	44	29	7	8	195	118	66
Atlanta	48	23	19	6	156	133	52
NY Islanders	42	22	12	8	165	102	52
NY Rangers	44	17	23	4	140	182	38

★ ★ ★

SUNDAY

PHILADELPHIA 0, CHICAGO 2

First Period

No scoring.
Penalties—Dupont Pha 2:14, Tallon C 7:18, Magnuson C, Schultz Pha minors, majors, misconducts, McIlhargey Pha game misconduct 12:04, Donhoefer Pha 19:24, Dupont Pha 19:56, Schultz Pha game misconduct 10:56.

Second Period

1. Chicago, Marks 14 (Mikita, Tallon) 0:23
Penalties—Tallon C 6:57, Russell C 8:33, Dupont Pha 15:08, Magnuson C 19:40.

Third Period

2. Chicago Bordeleau 9 (Tallon) 10:47
Penalties—none.
Shots on goal by
Philadelphia 7 14 14—35
Chicago 14 8 10—32
Goal—Stephenson, Philadelphia; Esposit, Chicago.
Attendance—17,000.

RANGERS 3, PITTSBURGH 8

First Period

1. Pittsburgh, Gilbertson 17 (Pronovost, Apps) 1:46
2. Pittsburgh, Larouche 26 (Kelly, Kehoe) 2:15
3. NY Rangers, Middleton 17 (Marotte, Vadnais) 4:04
4. Pittsburgh, Nolet 12 (Wilkins, Hadfield) 18:39
5. Pittsburgh, Kehoe 14 (Larouche, Kelly) 19:06
Penalties—Stemkowski R 9:28, Owchar Pgh 12:26.

Second Period

6. Pittsburgh, Pronovost 29 (Apps, Gilbertson) 1:59
7. NY Rangers, Vickers 18 (Hickey Vadnais) 5:06
8. Pittsburgh, Kelly 13 (Larouche) 6:4
9. Pittsburgh, Gilbertson 18 (Larouche, Kehoe) 8:12
10. NY Rangers, Gilbert 15 (Esposito) 10:00
11. Pittsburgh, Gilbertson 19 (Kehoe, Stackhouse) 18:08
Penalties—Campbell Pgh 3:59, Owchar Pgh 11:07, Beverley R 16:29, Wilkins Pgh 19:11.

Third Period

No scoring.
Penalty—Kelly Pgh 4:19.
Shots on goal by
NY Rangers 15 13 11—39
Pittsburgh 16 16 7—39
Goal—Wilson, Soetaert, NY Rangers; Inness, Plasse, Pittsburgh.
Attendance—8,329.

ATLANTA 2, MONTREAL 4

First Period

1. Atlanta, Comeau 13 (Lemieux, Vail) 9:13
2. Montreal, Roberts 11 (Jarvis, Van Boxmeer) 13:11
3. Atlanta, Bennett 23 (Lemieux, Graves) 19:24
Penalties—Risebrough M minor, major, St. Sauveur A major 7:09, Manery A 10:23, Van Boxmeer M 18:16.

Second Period

No scoring.
Penalties—Carriere A 2:36, Price A 4:48, Mahovlich M 11:36.

Third Period

4. Montreal, Risebrough 6 (Tremblay, Lambert) 7:49
5. Montreal, Lafleur 28 (Mahovlich, Robinson) 8:56
6. Montreal, Shutt 23 (Mahovlich, Lafleur) 17:01
Penalties—None
Shots on goal by
Atlanta 9 9 2—20
Montreal 8 10 14—32
Goal—Bouchard, Atlanta: Dryden, Montreal.
Attendance—15,459.

MINNESOTA 1, BUFFALO 4

First Period

No scoring.
Penalties—Goldsworthy Min 0:50, Sather Min 11:18, Luce Buf 12:23.

Second Period

1. Buffalo, Perreault 25 (Robert, Korab) 16:57
2. Buffalo, McNab 19 (Martin, Spencer) 18:05
Penalties—Dunlop Min 11:31, Spencer Buf 11:42, Maniago Min 15:49.

Third Period

3. Buffalo, Robert 16 (Perreault, Guevremont) 3:52
4. Buffalo, McAdam 1 (Lorentz) 6:14
5. Minnesota, Young 7 (Jarry) 11:37
Penalties—O'Brien Min, Ramsay Buf double minors Gare Buf minor, game misconduct 1:12, Guevremont Buf 17:32.
Shots on goal by
Minnesota 3 1 7—11
Buffalo 7 14 14—35
Goal—Maniago, Minnesota; Desjardins, Buffalo.
Attendance—16,433.

LOS ANGLES 8, DETROIT 3

First Period

1. Los Angeles, Komadoski 2 (Dionne) 9:24
2. Los Angeles, Berry 15 (Kozak, Venasky) 12:39
3. Detroit, Bloom 6 (Polonich, Harper) 12:58
Penalties—Kozak LA, Hamel D 1:47, DeMarco LA 2:30, Maloney D 2:58, Hutchison LA, Polonich D 5:30, Dionne LA, Hutchison LA, Polonich D 9:41, Polonich D 13:26 Kozak LA 15:42, Dionne LA, Polonich D, Bergeron D game misconduct 18:33.

Second Period

4. Los Angeles, Sargent 4 (Goring) 0:42
5. Los Angeles, Venasky 8 (Kozak) 2:00
6. Detroit, Polonich 5 (Harper) 9:55
7. Los Angeles, Kozak 10 (Corrigan, St. Marseille) 18:10
Penalties—Kozak LA double minor, Harper D 5:48, McKechnie D 16:40.

Third Period

8. Los Angeles, Dionne 28 (Hutchison) 4:12
9. Los Ankeles, Goring 19 9:14
10. Detroit, McKechnie 18 (Maloney) 13:4
11. Los Angeles, Sargent 5 (Murphy) 14:46
Penalties—Brown LA 1:45, Watson D 9:34, LaPointe D 13:24, Kozak LA minor, misconduct Polonich D minor, misconduct, game misconduct 15:34.
Shots on goal by
Los Angeles 10 16 9—35
Detroit 15 13 9—37
Goal—Vachon, Los Angeles; Rutherford, Detroit.
Attendance—10,680.

Sport digest

Demonstrators greet Bates

AUCKLAND, N.Z. (CP) — The Victoria Bates softball team, representing Canada in a world championship tournament later this month, were met by placard-bearing demonstrators when they arrived here Sunday from British Columbia.

The demonstrators protested Canada's participation in the tournament which includes South Africa, which has a policy of apartheid. One demonstrator held a placard reading: "Olympic hopes should not betray Olympic principles."

Tom Newnham, president of the Citizens' Association Racial Equality, said: "We are trying to convince Canada that they should boycott the tournament. The United Nations has called on countries taking part in the championships to boycott them if South Africa takes part.

Newnham said the group plans to demonstrate against all teams arriving for the tournament. About 20 policemen kept watch on the demonstrators.

Baseball hearing delayed

TORONTO (CP) — A court hearing that should decide whether San Francisco Giants can move to Toronto had to be postponed Monday because lawyers for the National League were busy elsewhere. Dave Cashen, a spokesman for the Canadian group trying to buy the Giants, said the lawyers were busy getting ready for a court hearing over baseball's reserve clause that was scheduled to begin today in Kansas City. Monday's superior court hearing of an application from the City of San Francisco for an order restraining the Giants from moving was rescheduled for Feb. 3.

Vikettes post 11th win

University of Victoria Vikettes unleashed their big guns in the second half Monday and raced to a 75-49 win over Regina Cougettes in an exhibition women's basketball game at McKinnon Building.

Leading 27-17 at the half. Vikettes poured on the power to score their 11th straight victory of the season. Lorna McHattie led the Vikettes, unbeaten in Canada West University play this season, with 16 points and Cathy Auburn contributed 15 points.

Debbie Smith had 17 points and Wendy Bileski 12 for the non-conference Cougettes. The Regina team split a pair of exhibition games against Simon Fraser University on the weekend and play University of B.C. Thunderettes tonight before returning home.

Northcott misses playoff

RON NORTHCOTT of Calgary, three-time world curling champion, failed three times to qualify from zone finals in the Calgary men's playdowns which concluded on the weekend. Rinks skipped by **Bart Longmore, Wayne Sokolosky, Gil Schmaltz** and **Lloyd Woolley** advanced to southern Alberta playdowns ... The **Dr. Bob Chalmer's** rink of Fredericton has won New Brunswick honors in men's senior playoffs and will represent the province in Ottawa, Feb. 22-27 ... Canada's figure skating team in the next month's Winter Olympics in Austria, coached by **Margaret Berezowski** of Toronto, will include **Toller Cranston** and **Ron Shaver**, in men's singles, **Lynn Nightingale** and **Kim Alletson** in women's competition, pairs champions **Candy Jones** and **Don Fraser** anl two dance pairs — **Barbara Berezowski** and **David Porter** of Toronto and **Susan Carscallen** and **Eric Gillies**, all of Toronto ... Veteran **Bev Boys** of Pickering, Ont., has earned a place on Canada's 1976 Summer Olympics team by winning the three-metre springboard event at trials in Sudbury. **Terri York** of Vancouver, **Ken Armstrong** of Montreal and **Scott Cranham** of Toronto are others who have earned berths ... Eight skaters were named Monday to Canada's speed-skating team for the Innsbruck, Austria games. They include **Cathy Priestner** of Calgary, **Sylvia Burka, Gayle Gordon, Liz Appleby** and **Kathy Vogt**, all of Winnipeg, **Gaetan Boucher** of Sainte Foy, Que., **Andrew Barron** of Edmonton and **Tom Overend** of Abbotsford ... **David Pearson** held off **Cale Yarborough** and longshots **Jim Insolo** and **Ray Elder** for his first-ever win in the Western 500 stock-car event at Riverside, Calif. ...

Cowboy's father suffers attack

MIAMI (AP) — The father of Dallas Cowboys safety Charlie Waters suffered a heart attack during the Cowboys' 21-17 loss to the Pittsburgh Steelers in Sunday's National Football League Super Bowl game.

A hospital spokesman said Marshall Waters, 70, of Dallas, was resting comfortably, "but his condition is still serious," The elder Waters was rushed from Miami's Orange Bowl after suffering the attack late in the game.

Playland skip repeat winner

NANAIMO — Shelley Wilson of Victoria Playland, who has two members of her last year's champions in her lineup, has repeated as the Vancouver Island junior women's curling champion.

She earned the right to represent her zone in the provincial final by scoring Sunday victories over Debbie Heller of Duncan and Sherri Miller of Esquimalt to complete the modified double-knockout final between three north and three south Island finalists.

Both Sunday victories came easily for Miss Wilson and her cast of Lea Corke, Sue Turner and Donna Paterson. They won the "B" side of the competition with a 9-3 decision over Miss Miller, then handed the smooth Duncan quartet, the "A" side winner, a 9-2 setback. Miss Corke is the new member of the winning rink, the replacement for the graduated Cindy Hopps.

The champions go to Kimberley for the provincial final. It starts Friday, and the reward to the winner is a trip to the Canadian final in Thunder Bay.

Seven Clippers make all-stars

Nanaimo Clippers will be well represented on the coast team for the B.C. Junior Hockey League all-star game, Jan. 28 in the Hub City.

Seven players and coach Larry McNabb were named to the team on Monday by league officials in Kelowna.

Nanaimo-gaolkeeper Steve Amiss and defenceman Greg Norbratten were named to the all-star team along with centre Mark Taylor and defenceman Del Parker of Langley Lords and wingers Randy Betty and Rob Anderson of Maple Ridge Blazers.

Named as runners-up were defenceman Gord Genereux, centres Brian Day and Gary Lupul and wingers Rod Guimont and Kim Hilkewich — all of Nanaimo — goalkeeper Al Wiebe and winger Errol Rause of Langley, winger Randy Irving and defenceman Bob Dietterle of Chilliwack Bruins and forward Roy Wheaton of Maple Ridge.

MORGAN

LIL ABNER

JUDGE PARKER

ARCHIE

RIP KIRBY

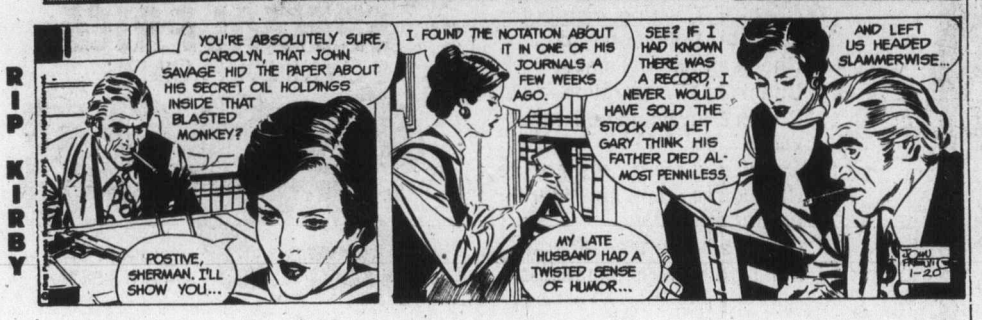

BLONDIE

MARY WORTH

HI and LOIS

KERRY DRAKE

MOMMA

M. V. Chesnut's Garden notes

One of the outdoor jobs which is best done while the ground is hard, with a good crust of frost in it, is the barrowing of manure from the manure pile to the parts of the garden where it is to be distributed.

Pushing a wheelbarrow over soft ground is a miserable, muddy chore, but it is a cinch when there is a bit of frost to harden the surface.

stars

It was while engaged in this strenuous but highly satisfying task that I got thinking about some of the facts and fallacies regarding the handling of manure and fertilizer. Here are a few important "don'ts" to keep in mind:

DON'T dig in fresh animal manure immediately before sowing or planting. It has to be fairly well rotted before it can do any good, and it could actually injure or "burn" tender young root tips while fresh and "hot."

Moreover, the soil is actually less fertile, temporarily, after applying unrotted manure.

It has to be assimilated before the fertility rises, and many a novice gardener has been mystified and disappointed by the performance of his plants after applying generous dressings of unrotted manure.

★ ★ ★

DON'T allow any kind of manure to stand out exposed to the weather. It can't help but lose a lot of valuable soil nutrients by leaching out in the rain and by oxidation.

If you can't fork or rototill it into the soil right away — and the soil is by far the best storage place for manure — cover the pile with an old tarp or a plastic sheet to protect it from the wet.

★ ★ ★

DON'T mix animal manure with lime before digging in, or you will lose a lot of nitrogen in the form of gaseous ammonia.

I have known some gardeners who didn't know any better to sprinkle lime on a lead of fairly fresh manure to "tone it down a bit."

Immediately, there was a strong smell of ammonia, indicating the loss of valuable plant food into the air.

One exception to this rule is where the soil is suffering from a bad infestation of underground pests such as wireworms, slugs, leatherjackets, maggots and cutworms.

An old-time remedy for this condition is to dig in a generous dressing of unrotted manure, then sprinkle the surface with lime and cultivate or rototil it in.

The lime combines with the manure to release gaseous ammonia underground which drives out or kills soil pests while filtering through the soil.

You lose some plant nutrients, it is true, but some of the gas is caught and held in the soil, and in any case the loss is compensated by the clean-up job done on the soil pests.

DON'T bury manure, compost or fertilizer too deeply, for the active feeding roots of most plants operate only in the top few inches of soil, where air can reach them and where the colonies of beneficial soil bacteria are dense.

Don't think you can tempt the roots to plunge deeply by placing manure down there to attract them, like hanging a carrot in front of a donkey's nose. It doesn't work out that way at all.

Contrary to popular opinion, plant roots are NOT attracted in the direction of manure. They proceed blindly, and they stop only to exploit what manure they encounter by hit-or-miss chance. The place for manure is in the top six inches of soil.

★ ★ ★

DON'T leave the manure in lumps or concentrations in the soil, but mix it in thoroughly and intimately.

The reason for this goes back to the last paragraph: If plant roots encounter a rich vein of manure, they will stop right there to exploit it.

If, however, the manure is mixed intimately with the soil, the roots will forage more widely, creating a bigger and wider root system.

Such plants will grow stronger, show greater vigor, and will suffer less in times of drought.

Art Buchwald

WASHINGTON — NBC came up with a new log a few weeks ago after hiring a research company for what is reported to have been $750,000. It turned out to be the better "N."

Much to their horror and surprise the NBC big shots discovered that the Nebraska Educational Television Network was using the same N which they had developed for less then $100.

The only difference in the design was that NBC's N was red and blue while Nebraska's was all red. Everyone was laughing at NBC, but it's not very funny.

Selecting a new logo for anything is a very serious business as I discovered when I decided to change the one on this column.

I went to Cratcher and Thumb, the industrial designers, and gave them the problem. "The logo on my column seems old-fashioned and not up to date. I would like you to design a new one which would look modern and catching to the eye."

Cratcher said, "We can do it, but it's not going to be cheap."

"Money is no object," I told him. "When someone changes his logo, he has to be prepared to pay for it."

★ ★ ★

Thumb said, "We may have to hire some outside help. We only have 100 industrial designers on the payroll."

"I leave it in your hands," I said. "After all, you know your business."

Four months later we had the big meeting.

It was in Cratcher and Thumb's private screening room.

The lights were dimmed and the first slide was flashed on the screen.

It was a large A superimposed over a large B.

"How do you like it?" Cratcher asked.

"It's not bad," I admitted, "but is this the image we want to give? It seems to me the B dominates the A. Don't you think both letters should be the same size?"

"Yes, we do," said Thumb. "That's why we threw that one out and came up with this one." He buzzed for the next slide.

★ ★ ★

I studied it closely. Finally I said, "The A and the B are the same size, but they seem awfully small. There is so much white space around it. Editors hate white space of any kind. They're afraid someone in advertising might try to slip a classified ad into it."

"You're very observant," said Cratcher. "Thumb and I both caught that as soon as the artist showed it to us. So we came up with this radical idea which I'm sure will knock you dead."

The next slide just showed the letter B.

"Where's the A?" I asked.

"That's just it," Thumb said. "Everyone is going to say where's the A? It will call attention to the logo and you'll double your readership."

Cratcher said, "Look at NBC. They have only an N. One-letter logos are the wave of the future."

"Well, why can't it be an A then instead of a B?"

"It can," said Thumb, buzzing for the next slide. "Cratcher and I and the entire staff all decided last week it should be an A instead of B."

★ ★ ★

The A came on the screen. "It looks just like an A," I said.

"Notice," said Thumb, "this isn't an ordinary A. The right leg is longer than the left leg."

"I think the left leg should be slightly longer than the right one. It gives me a running start," I said.

" So did we. It's amazing how our thinking runs along the same lines. Here is a left-legged A. We tested it in 2,000 suptrmarkets and everyone knew it was you right away."

"Gosh, you fellows did a great job. What do I owe you?"

Thumb said, "Six hundred and thirty-five thousand dollars, including the cost of the art materials."

" Why," I said surprised, "that's $100,000 less than NBC paid for its logo."

"That's because your name started with an A," Cratcher said. "The further along in the alphabet you go, the harder it is to design a letter."

Sydney Harris

I have been browsing through an amusing new book that was sent to me, called Best, Worst, and Most Unusual, by a pair of chaps named Felton and Fowler, whose chief qualification for writing the book seems to be that they felt like it.

Although it is meant to be fun, and not taken seriously, I think the authors might have performed a useful service in a book such as this, by distinguishing between **subjective** and **objective** judgments. For instance, whether chocolate ice-cream is a "better" flavor than vanilla ice-cream is a wholy subjective judgement, and can be nothing else; it depends on taste and temperament, and there are no criteria for evaluating ice-cream flavors.

But, in much the same realm whether a Chateau-Rothschild wine of a given year is "better" than some Sicilian blend of no pedigree whatever is not subjective at all, and every oenologist will select the former.

In the book, the authors choose Beethoven as the "best" composer of all time, which is a purely subjective judgement.

I would have chosen Mozart, and somebody else might have picked Bach, and there is no rational way of deciding who is "right" in this rarefied realm.

(Which reminds me of the lovely distinction made by some musicologist whose name I forget: "When the angels play for God, they play Bach; when they play for themselves, they play Mozart.")

★ ★ ★

But, however, if the authors had chosen Grieg or Sibellius or Ravel, then it would no longer have been merely "a matter of taste" — for no one who understands music could for a moment rank any of these near the same level as Beethoven, Bach or Mozart.

Where many people go wrong is in assuming that because "better" and "best" are meaningless in some areas, they are meaningless in all; that, there fore, there is really no hierarchy of values, and one person's judgment or taste is as good as another's along the whole spectrum.

★ ★ ★

Of course, one cannot objectively judge degrees of greatness — Tilden or Budge, Dempsey or Louis, Citation or Secretariat? — but one can calibrate the degrees leading up to greatness, if one possesses enough expertise, in wine, in music, in tennis or boxing or horses. (It is not a highbrow pursuit, but followed by the devotees of racing, who handicap steeds on precisely this basis.)

It is, to be sure, an error of snobbishness to venerate the "expert," who, being mortal, can always be wrong; but more often in our times, we commit the opposite excess of deifying ignorance with the slogan, "It's all a matter of taste," in matters where taste must be trained up.

THE PICK OF Punch

"Why is it you always manage to remember our wedding anniversary?"

"Just between you and me, of course, I couldn't possibly exist on what I'm worth."

Listen to the Music
C-FAX 1070

The Daily Colonist.
(ESTABLISHED 1858)

PINTO PONY
mpg
FROM $3299
peter pollen ford

Campbell River water outlook encouraging

COURTENAY — The municipality of Campbell River has sufficient water reserves to last until the turn of the century, according to a B.C. Hydro report to Comox-Strathcona Region Board.

H. J. Goldie, manager of Hydro's system engineering division, says that water supply is no problem in the municipality.

The report was prepared in response to a request by the regional district that Hydro determine the amount of available drinking water which can be supplied from the John Hart penstock.

Water shortages last summer in the southern part of the Greater Campbell River water district prompted the query.

Goldie said existing agreements between Hydro, Greater Campbell River and the North Campbell River Waterworks district entitle the two districts to a total supply of 2,420.5 million gallons per year.

"They actually used about 900 million gallons during the past year," Goldie said.

Total water demand in the Campbell River area is increasing by about 5 per cent each year, the report indicates.

If the Campbell River water demand of 897 million gallons in 1975 were to increase annually at 5 per cent, it would be 1995 before the present entitlement of 2,420 million gallons would be reached.

The B.C. Hydro official said the existing agreement is valid only until 1988.

He said, however, B.C. Hydro thinks the agreement could be extended after 1988 and if warranted, the maximum entitlement increased to 5,000 million gallons.

At a projected 5-per-cent increase, Goldie said 5,000 million gallons would serve the area until the turn of the century.

Total average flow of the Campbell River at John Hart generating station is 3,900 cubic feet per second.

The current entitlement of the area corresponds to an average 12-cubic-feet-per-second flow, of which the districts now use 4.5 cubic feet averaged over the year.

Stores, BCR

Labor picture still unclear

By JIM HUME
Colonist Reporter

Supermarkets in B.C. will remain open for at least the next two weeks, Labor Minister Allan Williams said Monday.

Pulp and paper workers will also remain on the job pending a ruling on their case by the anti-inflation board.

Five unions involved in disputes between B.C. Railway and its workers remain the only uncertain component on the B.C. labor front with their right to serve strike notice and take strike action restored as of midnight Monday.

The propane industry agreed last week to accept the recommendations of an industrial inquiry commission as binding in its particular dispute.

Williams said his three-hour meeting Monday with representatives of the B.C. Food Industry Council and members of the Meatcutters, Retail Clerks and the Bakery and Confectionary Workers Unions had resulted in the appointment of Clive McKee as a one-man industrial inquiry commission. He has two weeks in which to bring down his recommendations which, Williams said, would not be binding.

The 14-day time limit can be extended if necessary.

The dispute in the food industry began last summer, came to the point of confrontation in late September and was ended arbitrarily if temporarily by a special session of the legislature on Oct. 7.

At the same session, which approved the controversial Bill 146, striking forest workers were ordered back to work, the pulp and paper industry was ordered to resume operations, propane gas supplies were ordered resumed and B.C. Railway workers like the food workers, were forbidden to strike. At the same time employees in all segments of those industries were also forbidden to exercise their lockout rights.

Following Monday's discussions the scorecard reads:

- The propane industry now has Judge Edward McTaggart, Vancouver, as an industrial inquiry commissioner. His recommendations will be binding.
- The food industry has Clive McKee as its industrial commissioner. His findings will not be binding.
- The pulp and paper industry, unions and management, have reached basic tentative agreement but require the approval of the federal anti-inflation board before the agreements can be signed.
- One of the six unions involved in the BCR dispute has agreed to a memorandum of agreement, the other five unions are still negotiating but Williams was unable to state at what stage the negotiations were.

Williams said that while the five unions involved had the right to strike after Monday midnight, "I hope they do not exercise that right," The one union reaching agreement on a memorandum of settlement is the Locomotive Engineers Union.

In the pulp and paper dispute, Williams said 16 of 18 bargaining units had agreed to the proposed settlement and that the other two were either in process of voting or would be voting in the immediate future.

Williams also declined to say just how far apart the food indsutry and its workers were but said the main issue "is money." He added that he was hopeful that all disputes affected by Bill 146 could be settled over the next few weeks.

Structure at right is where fish are counted coming upstream

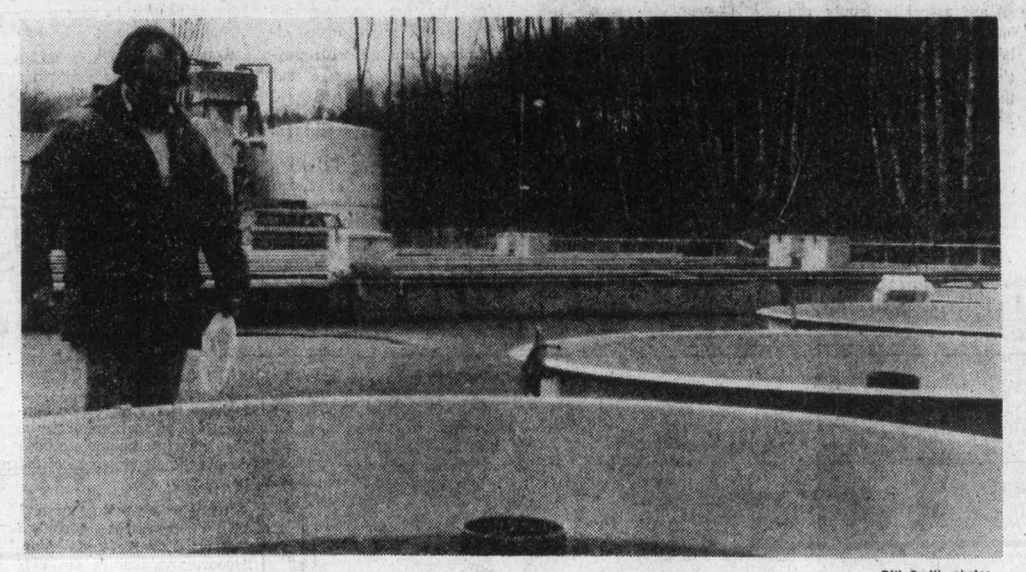

—Bill Smith photos

One of manager Van Tyne's tasks is feeding his charges

Canada's finest hatchery hopes to net lot of guests

By BILL SMITH
Colonist Correspondent

CAMPBELL RIVER — The $5 million Quinsam fish hatchery, opened late last June, is hoping to attract 10,000 visitors a month this summer, says hatchery manager James Van Tyne.

The hatchery, located on the Quinsam Road just off the Gold River Highway and about four miles from Campbell River, is the largest and most modern in Canada.

Several additions have been made to the hatchery since it opened and it is hoped that enough money will be available to hire students to conduct guided tours.

In the main building there are public display rooms equipped with various photographs and exhibits relating to the provincial fishery.

Special audio-visual equipment has been installed to give visitors an insight into the hatchery operation before they tour the grounds.

A visitors' guide book, which will help the public find its way around the 250-acre site, is also being prepared in time for spring viewing.

After leaving the display area, visitors are permitted to walk around the hatchery, which occupies about 10 acres of the 250-acre site.

They can inspect holding and fishing ponds which are located along special asphalt trails, and from the trails salmon fry are visible in their simulated stream environment.

The trail circles the hatchery and travels up the riverbank to the hatchery water and fish intake. Other trails have been developed to a beautiful picnic site along the Quinsam River.

The hatchery is designed to handle a salmon release production of three million chinooks and two million coho, as well as 20,000 steelhead.

There are about two million coho about six inches long in the rearing ponds at present, and 32,000 steelhead, five inches in length. In the incubation room, an area where the visitor is not allowed, there are a million chinook and one and a quarter-million coho eggs.

Twenty adult steelhead which will "give us about 20,000 eggs this year," are also in the hatchery.

About 4,000 of the fish headed upstream to spawn this year will be directed into the hatchery. The remainder will be allowed to go upstream to spawn naturally.

The first hatchery-raised steelhead will be released this April into the Quinsam River.

Van Tyne said the fish are recording excellent growth in the ponds. This he attributes to the nearby Cold Creek, temperature of which remains almost constant.

Comox Valley TV issue

Intervention bid given to CRTC

COURTENAY — A "positive brief of intervention" was filed Monday with Canadian Radio-Television Commission relating to the application by Comox Reception Ltd. and Courtenay - Comox Television Ltd. (C-CTV) for renewal of their licence.

The brief recommends licence renewal for one year on condition that the company enter into a contract with a proposed Comox Valley Television Society. The society's contractual obligation would be to:

- Provide programming for the community channel.
- Administer the channel (be responsible for production, scheduling, hiring, public relations and other aspects of the operation).
- Be responsible to the licensed operator for ensuring that no group is denied access and to take out insurance against any claims which "might be taken directly, jointly or severally in response to slanderous or seditious utterances."

The brief also asks that consideration be given to the claim for "retroactive funding" for the time that the company's previous commitment to community programming was not fulfilled.

The brief, drafted by a steering committee named at a public meeting last week to discuss formation of a non-profit society, stresses that no local programs have been produced by C-CTV, although considerable interest has been expressed in the community for such programming.

Owners of the company, Ronald Ellis, Edward Bickle, Owen Ellis, Dr. H. A. Mooney and J. S. Nichol, have been accused of reneging on a committment made in 1971 that they would do 10 hours of programming weekly.

A CRTC representative came to Courtenay last year in response to a number of letters received by the commission complaining about lack of local programming on C-CTV.

William Craig, assistant chief, cable section, CRTC, said after the visit, that a "strong meeting" had been held between himself and the C-CTV owners, and that as a CRTC representative he had been adamant that local origin of programs commence.

In its renewal application, C-CTV promises to broadcast three hours of local programming a week and spend $6,000 in operating the community program in its first year.

The steering committee advised station manager William Moncrief that CRTC considers 10 per cent of gross revenues as a fair figure for a cable TV company to invest in local programming.

In C-CTV's case, with 6,500 cable subscribers, the gross annual revenue would be in excess of $250,000 meaning the company should spend at least $25,000 on programming, the committee has stated.

The company has said it will be spending $71,000 on equipment, mobile unit and studio.

The brief states that one group particularly affected by lack of community programming has been the School District 71 resource centre.

The centre is constantly being asked to tape local events such as all-candidate meetings, hockey games and public meetings, the brief says.

Purpose of the intervention is not to question the applicant's ability to operate the service, "but we do question both the company's intent and philosophy regarding the use of the community channel."

Public statements by directors indicate both lack of understanding and a negative attitude to local community origination, the brief states.

The document quotes statements made in recent newspaper items by directors.

E. W. Bickle is quoted as saying, "Whether viewers will be interested in low-grade broadcasting is doubtful. It is all a small cable system can provide."

Ronald Ellis: "If we put on a local origination at prime time, who's going to watch our program?"

Ellis is also quoted as saying that "we can't even be televising local sports events, because then attendance at these events will fall and sponsoring bodies will go financially broke."

Another statement attributed to Ellis in a recent interview had him saying: "People just don't care about it. I can see them sitting at home watching a council or school board meeting, a bunch of ham actors not knowing what to do when they are on camera."

The brief says there have been many statements from management that plans and specifics would be announced, but nothing has transpired.

The group also points to potential conflicts of interest regarding the directors.

Ron Ellis is a member of Comox council, chairman of the Comox-Strathcona Region Board and owner of major developed properties in Comox.

Phil Bickle, son of Edward Bickle, is publisher of a weekly newspaper here and the Bickles own the only movie theatre in the valley. Moncrief, station manager, is mayor of Cumberland.

While recognizing the difficulties involved in producing a reasonably polished program package, the brief states, however, that the society can realistically plan to produce three hours of programming a week in six months, and should attempt to increase this to six hours a week after the initial period.

The committee brief also suggests staff be chosen by the community they will serve, and control of staff should reside in a body directly responsible to the community.

"Because of the total lack of performance so far by the company," the brief asks the CRTC obtain an immediate commitment from the company to provide facilities and equipment for programming as a condition of licence renewal.

Accident inquiry ordered

PORT ALBERNI — A freek, tragic playground accident has claimed the life of a nine-year-old Port Alberni girl.

Dead is Karen Rage, daughter of Mr. and Mrs. Ivor Rage of Mackenzie Road.

The girl was pronounced dead at West Coast General Hospital here on the weekend, after being struck with a stick during a floor hockey game at a local elementary school.

Inquiry will be held into the incident by Coroner Ralph Pendleton, although no date has been set.

Auditor:

Parksville turning new leaf with books

PARKSVILLE — Parksville's new auditor says books and records now are being kept up to date in the village office, "and new procedures instituted in handling the village's accounts have ended many of the problems that made the books difficult to audit in the past."

The new auditor, R. G. Newman of Port Alberni, said some changes should be made in the handling of cash and miscellaneous receivables and added that the village's reserve bylaws should also be more detailed.

Newman reported to the village council, after completing an interim audit requested by the B.C. municipal affairs department, that missing records and incomplete information during the first part of last year had caused problems.

The problems disappeared later in the year as the village's new treasurer was able to institute new procedures, Newman told village council.

Tax prepayment more attractive

COMOX — The interest rate for prepayment of taxes has been raised by council to 8 from 6 per cent. The bylaw provides for the interest to be paid on taxes paid between Jan. 1 and May 31. Administrator Ronald Kew advised council that very few people prepay taxes and he was hoping the increased interest would make pre-payment more attractive.

'Right of college councils challenged'

McGeer triggers faculty-body furor

NANAIMO — The president of the College Faculties Federation of B.C. said Monday that provincial government action in suspending the decision-making powers of the college council at Northwest Community College in the Kitimat-Terrace area, represents "unprecendented and alarming political intervention into college governnance."

The government action was taken after the college council went ahead with the hiring of a principal for the college, without first getting government approval through the local MLA.

Jim Slater of Nanaimo's Malaspina College faculty, said Monday that the department of education indicated to the college council members that it was prepared to recognize only two candidates for the principal's job, although each council member had prepared a private list, and a final list of candidate's names had been assembled from these lists.

"We question whether this procedure reflects the interests of the northern communities involved and whether the department has the right to impose personnel on the new college," Slater said.

He added that his organization fears that if recent decisions suggest expansion of departmental powers in the "very important area of academic decision-making," then the future of community colleges will be taken from the hands of locally elected members of the college councils.

Slater said that in effect, through his action, Education Minister Pat McGeer has "challenged the right of the college councils to determine executive appointments."

"College councils are 'employers of records' under the B.C. Labor Code and neither the minister nor the department of education are," Slater said. And, he added, "this attacks directly, the critical principle of local autoromy.

"We ask the minister to explain and justify this political intervention."

Slater said, too, that the faculty association, which represents about 1,200 faculty member in B.C.'s community colleges, will be "watching closely" the developments at Northwest College and will meet Jan. 31 to discuss the issues, including the possibility that departmental decisions will begin to affect individual faculty members.

"If this happens, the CFFBC will be deeply alarmed," he said.

Nation is cowed

NANAIMO — The sone of a Cedar district farmer has become the owner of the top-producing Ayreshire milk cow in Canada.

Ed McLeod said Monday that his son Greig raises and owns a two-year-old Ayreshire cow which, according to official government tests, produced 15,029 pounds of milk and 638 pounds of butterfat during 1975, and was also named the top producer among all two-year-old Ayreshire cows in Canada during the month of November.

More news of Island
Page 18

End of catalogue

PORT ALBERNI — Immediately following the announcement from the company's head office in Toronto that the T. Eaton Co. of Canada was phasing out its mail-order operations immediately, manager John Kotzma has disclosed that the company's retail outlet here will close May 31.

The company has decided against leaving the local outlet as a retail operation without support of catalogue, sales, Kotzma said.

The closing will put the five full-time and three part-time employees of the store out of work, Kotzma said, although the company will make every effort to find new employment for them in its outlets in the larger cities in B.C.

Kotzma said local employees were "shocked and surprised" when told of the closure.

FREE FILL
in Gorge Area
Wayne's Trucking
656-6621

Raven's
FINE DINING LOUNGE
TUESDAY NIGHT is BEEF NIGHT.
1st PRIZE
The Raven's have purchased the very finest beef there is, in order that they can serve you Grand Champion Prize Meat.
(Prepared by Graham Meats)
Select from your favorite beef dishes, 5 p.m. to 11 p.m.
This Tuesday's feature is:
COUTE DE BOEUF BOQUETIERE
at Twenty, Seventy-Five for Two Persons
All dinners include soup de jour, chef's salad, dessert and beverages.
REMEMBER: Keep Out of the Rain
—USE OUR UNDERGROUND FREE PARKING
Reservations Recommended
386-7444
Raven's
FINE DINING LOUNGE
Harbour Towers 345 Quebec St 386-7444
Victoria's Newest Inner Harbour Landmark
SPECIAL VALENTINE BUFFET
COMING TO THE RAVEN'S, WATCH FOR IT!

—Charles Worsley photo

Only way to fly

Ken Knight of Duncan, left, accepts airline ticket from B.C. Forest Products' Crofton safety supervisor Wilf Wunderlick, grand prize in Crofton pulp mill's recent awarding of $10,000 worth of prizes to employees, who last year attained remarkably low accident frequency of two mishaps per million man-hours worked. Knight has won trip for two to "anywhere in Air Canada's world."

'Rash of break-ins'

NANAIMO — A Nanaimo man, Frederick B. Shade, 49, has been sentenced to 15 months in jail after pleading guilty to a charge of possession of stolen property worth more than $200.

He was charged late last year after police seized goods at a garage to which Shade had the key. The court was told the property included radios, other electronic equipment and tires, along with several miscellaneous items. The value of the goods was more than $2,000.

Judge Jack Caldwell said he must concern himself with the deterrent aspect of sentencing rather than rehabilitation of the accused, since today in Nanaimo, there is what he called "a rampant rash of break-ins and thefts in this town."

Also in Court, Leonard Daniel Varney, 17, appeared for sentencing on a break-in at a home on Hammond Bay Road on Dec. 29 and also pleaded guilty to two other break-in charges, arising from incidents Dec. 17 and 28. Caldwell placed the youth on probation for two years. He also ordered him to either seek and maintain suitable employment or seek educational upgrading. He ordered Varney to do 100 hours of community work.

WOW
HOLIDAY INN
ROOM SALE
19.95
Single
(And bring the family for just $3 more)
Effective to March 31, 1976.
Vancouver-Harbour Side
Vancouver-Broadway
Every regular room—at just one low price! There's never been a better chance to enjoy such luxury facilities at such tremendous savings. At Holiday Inn, Vancouver-Harbour Side, City Centre, you'll experience a thrilling panoramic view of the mountains, harbour and Stanley Park; great dining and entertainment (featuring Top of the Inn, Vancouver's most exciting revolving restaurant); plus The Sun Terrace, a recreation center with indoor pool, saunas, games room, and sun deck. At Holiday Inn-Vancouver Broadway, you're conveniently located in midtown, close to the City Hall and Medical Centre. There's an indoor pool and sauna. And, of course, free covered parking at both Inns. Bring the family for just $3.00 more (providing they don't need any extra beds—but remember, all our double rooms have twin full-sized double beds). First class accommodation—plus money-saving value! Make your travel plans today!
For free HOLIDEX® reservation service, please call your nearest Holiday Inn or Holiday Inn Reservation Office.
17.95 Single
(And bring the family for just $3 more)
Effective to March 31, 1976.
Edmonton
COMMONWEALTH Holiday Inns OF CANADA LIMITED
The most accommodating people in the world.®

Closure of rail station will hurt Parksville

PARKSVILLE — The E & N railroad station in Parksville will be closed down in March, and a number of services previously available there will be handled by a centralized customer service.

Telegrams will be phoned or mailed from Vancouver, and money transfers in and out of Parksville will no longer be cabled, but will have to be handled by the banks, said "Spike" Rush, agent at the railroal station.

Travellers who make reservations for the CPR ferry will have to pick up their tickets in Nanaimo instead of getting them in Parksville, and carload freight orders will be handled from Vancouver and Nanaimo.

For station agent Rush, a 39-year veteran with CPR, parent company of the E & N, the switchover will mean a change of title from "agent" to "operator" but he is fortunate that he will be able to stay in Parksville.

While the railroad will realize almost no savings in Parksville, since Rush will stay on, agents in many other Island and Lower Mainland stations will be cut back, and junior people relocated or assigned to other jobs, Rush said. Several jobs will be cut in Port Alberni, for instance.

The change is going to mean some inconvenience to local residents. Money transfers will have to be handled through the banks, which means they can only be transacted during banking hours, and banks without branches in the community will not be able to make transfers easily.

Many overseas cables are sent without complete addresses, as senders are charged for each word, and Rush, through his knowledge of the community and the people, has been able to deliver most of the messages. "But now, many with incomplete addresses will have to be sent back as undeliverable," Rush said.

Rush said this is the last area in the country to go to centralized customer service.

MEMORIAL ARENA
TUESDAY
RECREATION SKATING
10:30 a.m.-12 noon
TINY TOTS
1:30 p.m.-3 p.m.

Kenitex
YOUR HOME AND NEVER PAINT AGAIN™
KENITEX—The miracle coating that eliminates painting insulates, decorates and weatherproofs your home. Applied over any surface. Over 5 million applications world wide since 1948.
There are no substitutes.
Guaranteed 15 years against peeling, chipping and flaking.
PRE-SEASON SALE
BOOK NOW FOR SPRING INSTALLATION AND SAVE 10% ON ALL INSTALLED MATERIALS
(Offer Ends January 31, 1976)
10% OFF
OTHER MAINTENANCE FREE INSTALLATIONS
• Sundeck/patio insulated enclosures, outdoor living with indoor comfort.
• Sundeck/patio covers with built-in skylights, filtered light to brighten your day.
• Sundeck/patio aluminum railings. Various designs. Eliminate the repainting cycle.
• Roll up awnings.
• 5" Continuous Gutters.
• Replacement Windows.
• Inside Storm Windows.
• Aluminum Soffits.
PHONE TODAY FOR FREE ESTIMATES
384-4148
GRANITE Industries Ltd.
VICTORIA'S HOUSE OF ALUMINUM AND KENITEX NEVER PAINT AGAIN
516 WILLIAM STREET, VICTORIA

You said it!
"The car's running great and the repairs are guaranteed. That's a good feeling!"
"Hey, great! The free written estimate said $27.50 and my repair bill says $27.5 I like tha
d I really need new rake shoes? You bet did! They showed me the old ones!"

'Hungry nations look hopefully to Canada'

Continued from Page 29

avoiding the enormous loss of productivity which strikes are now causing.

The size of governments at all levels, and the impact of their size upon national productivity, cannot escape the spotlight of re-examination. I believe all Canadians want their governments to have adequate strength and power to protect the public interest; and that therefore the legislative and regulatory aspects of government activity might well have to increase in the future. But I see no intrinsic reason why governments should stay forever in the business of providing some services which could be provided by the private sector.

No discussion of the challenges we face would be complete without recognition of the fact that the world continues to rest uneasily on the brink of major disasters which could result from a shortage of food. The hungry nations of the world look hopefully to Canada as one of the major suppliers of the food they need. One of our great strengths as a nation is our ability to produce a great abundance of food. That ability confers upon us a unique opportunity to make a major contribution to social justice and political stability in the Third World.

Yet we continue to satisfy our own protein requirements in luxurious and wasteful ways. For example, among the practices we might have to reconsider in the future is the fact that in company with a very few other wealthy countries, we feed grain instead of grass to some of our cattle in order to achieve a more pleasing meat flavour and texture.

Much of the protein value of the grain is lost in the process. It is simply wasted.

Yet, for lack of protein, millions of people in other countries face the daily prospect of malnutrition and starvation.

How long can our consciences ignore the suffering of other human beings? How long will a hungry world tolerate the unthinking and habitual waste of limited food resources? How long can we close our eyes to the international responsibilities imposed upon us by our own wealth and others' needs?

All of the problems I have outlined are very real. All are urgent. All call for an immediate start on a national reassessment of our values, our economic institutions and the way they serve society.

Some extreme free enterprisers have suggested that our best hope for the future lies in the creation of a true free market economy, a market system designed according to economists' models of perfect competition. I believe they are wrong.

Such a system would involve, for example, the breaking up of some of our giant corporations and unions. Do we really want to do that, even if we could? Before you say "yes", ask yourself how Canada could be largely self-sufficient in steel, for example, if we didn't have some very large steel companies capable of amassing the enormous amount of capital needed for the job, the sophisticated technology, the managerial experience and skilled labor force.

We need some large corporations because of their efficiency, because of their unique ability to do the jobs that need to be done, because of their ability to sustain and increase our export trade.

The problem is not the existence of monopolies or quasi-monopolies in certain sectors of our economy. The problem is how to ensure that their power is used in the public interest and is directed toward the achievement of national goals.

In that context, the issue before us is to what extent we will be controlled by government regulation and to what extent we will be controlled by our own sense of responsibility. I think we all favor as little of the former and as much of the latter as is humanly possible.

Government, too, has to act more responsibly and part of its responsibility is to learn to say "no" more often and more effectively, just as it is part of the responsibility of the citizen to restrain demands for new grants or improved public services which the nation cannot afford.

If we want or need to spend more in one area of the economy, we'll have to spend less in others.

Hindsight permits the judgment that governments over the past 20 years have not insisted strongly enough on such a trade-off—have not insisted that if people demand and receive benefits like higher pensions and medical insurance, for example, we must all pay the cost by accepting either a lower level of services in other areas or, alternatively, a slower rate of increase in our individual standard of living.

If we all prefer to act from free choice rather than coercion, to accept responsibility rather than endure government regulation, then I would expect the unions and corporations, for example, to tell us how they propose to restore peace and stability to the collective bargaining process when the control period is over and how they propose to start right now to work in that direction.

I would ask the executives of corporations whether they are prepared to accept the social consequences of their decisions.

When an industry causes pollution, for example, is it the industry's responsibility to clean it up, and prevent it from happening again?

Or is that the government's responsibility? If the latter, how is it to be done without increasing government spending and regulatory power, to both of which the private sector takes strong objection?

I would ask private industry whether it is prepared to act voluntarily to distribute economic opportunity more equitably across the nation, through decisions on plant location, and whether it is prepared to encourage energy conservation.

For example, will the automobile industry decide to produce cars which achieve better mileage per gallon of gas or will the government have to force that decision through greater control of the industry?

The job must be done. Who will do it?

I would ask the trade union movement what steps it is prepared to take to ensure a better balance between wages and productivity and thus help to reduce the rate of inflation.

There can be no debate about whether Canadian consumers should waste less food and energy. It must be done. How will it be done? Through individual responsible decisions, or through government control?

What I am attempting to demonstrate is that Canada faces enormous challenges in the years ahead, and that our ability to meet these challenges will depend primarily on our willingness to adapt our attitudes and habits to the facts of life.

Our greatest hope lies not in new laws or greater use of the power of the state but in ourselves, in the capacity of each of us to adopt different social and economic values in response to the new reality of our times.

The action has begun.

We have introduced an anti-inflation program which will give us the time to make choices. We have a breathing space which will enable us to rethink our ways of doing things while the income and price controls prevent us from further indulgence in self-damaging activity.

The government, too, has a responsibility to use the next few years to help bring about, in discussion with Parliament and the people, the social and economic reforms which will enable Canada to emerge from the control period with a renewed sense of purpose and confidence.

The government is continuing to define its specific policy options in developing alternative ways of attacking such problems as industrial and regional growth, the price and supply of energy, labor-management relations, international economic relations, food policy, income distribution among individual Canadians and among regions of Canada and the relationship between government and the private sector.

In attacking these problems as Liberals, our strong preference is to find solutions which give people the incentive to decide freely to do what must be done rather than solutions which impose penalties on those who act irresponsibly.

This is a time for wisdom, for self-discipline and co-operation.

We have the opportunity to enjoy the most valuable gift of a free society, the right to make our own choices about our own future.

This is also a time for hope.

I am full of confidence that a people whose forebears created this nation out of the wilderness, a people who have overcome the severe trials of a great depression and two world wars, a people who have united to build one of the world's great democracies, will unite once again to meet the present economic challenge in a manner worthy of those who will inherit from us this fortunate land.

Teachers at work after Toronto strike

TORONTO (UPI) — Metropolitan Toronto's 8,800 high school teachers returned to work Monday under government legislation ending their more than two-month-long strike.

The Toronto Board of Education reported that 98.7 per cent of its staff was on the job and 90 per cent of the 140,000 students were back in school.

The students lost 38 days of classes during the strike that began Nov. 12.

Some of the teachers returning to Metro's 135 secondary schools wore black armbands to protest the legislation.

NAMES in the NEWS

Man, 91, rescued on hospital wall

CEFALU, Cicily — Ninety-one-year-old **Nicolo Sarrica** didn't like the early bedtime at the hospital where he was staying so he decided to leave — down a rope of knotted sheets from his third-storey room.

A passing patrol car spotted him dangling in mid-air and rescued him.

Sarrica said he decided to "escape" because for him "the hospital is like a prison" — especially because he was forced to go to bed at 10 p.m.

"For 80 years I have stayed up to read or do chores until 1 or 2 a.m.," Sarrica said.

Sarrica said he had planned to make for the nearby home of relatives.

□

PHILADELPHIA — Entertainer **Paul Robeson,** 77 was reported in critical condition Monday. He had entered hospital here Dec. 28 after suffering a stroke, and his condition worsened during the weekend. Robeson retired from public life in the mid-1960s and since then has lived here quietly with a sister.

□

SAN FRANCISCO — **Patricia Hearst's** attorneys, hammering away at a government psychiatrist they claim badgered her and made her hysterical, said they will offer "newly discovered evidence" about him at a court hearing called for Wednesday. Defence attorney **Albert Johnson** said Miss Hearst will be present at the hearing, but he refused to say whether she will testify.

□

ATRI, Italy — Police have arrested three men for keeping an aged relative who was blind, deaf and mute locked in a barn for more than three years. Officials in this central Italian community said **Carmine Ferretti,** 76, was freed by police Saturday and taken to a hospital. They said his condition was not serious. The police arrested Ferretti's brother, **Fiorangelo,** 73, and two nephews.

□

MUNICH — **Friedrich Hollaender,** 79, composer of Falling In Love Again, thesong **Marlene Dietrich** made famous in the movie The Blue Angel, died here Sunday after a lengthy illness, relatives said.

□

BAGHDAD, Iraq — Canada's External Affairs Minister **Allan MacEachen** arrived Saturday and immediately went into a closed-door meeting with Iraqui Foreign Minster **Sa'asoun Hammadi.** Canadian officials accompanying MacEachen later told reporters that they were pleased with the talks.

□

PARIS — Gen **Charles de Gaulle's** cigarette lighter is to be auctioned for the benefit of cancer research. The sale will take place Feb. 7 near the late French leader's home at

LOS ANGELES — A fe-
De Gaulle was a heavy smoker until he quit in 1947.

□

LOS ANGELES — A federal court jury deliberated less than two hours before returning guilty verdicts Monday against Oklahoma City evangelist **Arlie (Bud) Chambers,** 43, who was accused of conspiring to transport eight stolen cars and trucks across interstate lines.

Take off to Toronto for $208. Return.

Canadian Air Transportation Tax not included.

Save 35% on round-trip economy fares for any 10 to 30 day trip of 700 miles or more. Fly anywhere in Canada or the U.S. except Florida and Los Angeles. And fly anytime except Friday and Sunday (from 3 pm to 9 pm) and during the Easter Holiday.

AIR CANADA

If it's Travel it's FEATHERSTONE TRAVEL SERVICE 734 Yates 386-6101

WESTERN CANADA TRAVEL SERVICE 729 Johnson 382-6160

If it's Travel it's FEATHERSTONE TRAVEL SERVICE Colwood 478-9505

ASK MR. FOSTER TRAVEL SERVICE Main Floor 385-8731 the Bay

Coast to Coast Newspaper Advertising Sells the Most

the Bay

Our Company-wide Bestsellers at a special low price

Look for this value symbol. It's your guarantee of satisfaction.

Easily recognized for their quality, their value, and of course, their low price. Each and every item bearing the bestseller title is first quality, a proven seller and is The Bay's attempt to save you money and put back your confidence in shopping. Because these items are bought in depth (we're coast to coast, remember?) the savings are reflected in the low prices. Prices in effect for three days only...so early shopping is advised. A company-wide bestseller is your best buy...now...and always...and only at The Bay!

Spring-bound Separates by Famous-Makers. Regular $20 and $21, now only 13.99

Spring! It's closer than you think! And these separates welcome Spring beautifully. Fashioned to go together wherever. Famous-makers have offered these separates for fashion-aware individuals and now Bay shoppers can enjoy the exceptional values. It's going to be a beautiful Spring! Enjoy!

A. Fashioned to flatter—Fly Front Pants of 100% polyester. Bright hues in rose, copen, loden, black, brown or navy in sizes 8 to 18. Regular $20.

B. Match Maker Shirts in assorted floral and geometric patterns. A sleeveless tank top with skivvy neckline is covered by an open shirt with full placquet front. Made from texturized polyester that washes and wears beautifully. Sizes 10 to 18, Regular $21.

The Bay Sportswear—Dept. 132

use your Bay Account...it makes shopping a whole lot easier.

Hudson's Bay Company

Final
CLASSIFIED 386-2121
TELEPHONE 383-4111

The Daily Colonist.

Vancouver Island's Leading Newspaper Since 1858

Sunny, high 8
Weather Details on Page 2

No. 32–118th Year | VICTORIA, BRITISH COLUMBIA, TUESDAY, JANUARY 20, 1976 | ***** | 15c Daily, 30c Sunday

Trudeau elaborates on economic system views:

'Matter of adjusting, not throwing out'

OTTAWA (CP) — Prime Minister Trudeau Monday night warned that Canadians must curb their demands for higher and higher incomes or the government will step in with even tougher controls.

"The choice is theirs," he told a specially arranged dinner meeting of the Ottawa men's and women's Canadian Clubs.

● Text of Trudeau speech. Page 29

"The people do it by changing their values, their behavior or the government comes in with new regulations. No mystery who will do it and how."

Trudeau's speech was in response to three weeks of intense criticism that followed year-end interviews in which he talked of the need for economic and social change.

But the reaction from labor and business representatives as well as from opposition political parties was critical. Most complained that there was little substance in the speech. (See Page 18.)

The audience of about 450, who paid $8.50 each to attend the dinner, listened quietly. The crowd was smaller than expected, since up to 800 tickets were offered.

There were no interruptions for applause before the prime minister, dressed conservatively in dark business suit and wearing a tie with the 1976 Montreal Olympics symbol, finished his adress.

Speaking aggressively and attacking his critics for raising what he termed phoney issues, he said he had been falsely accused of "wanting to kill free enterprise and substitute a system of state control over all economic decisions."

He made several departures from his prepared text, which was released in advance of delivery. One paragraph, in which the text said the government rejected socialism, was left out in the prime minister's address.

Trudeau attempted to reassure the nation that the government has no plans to throw out the present economic system.

But he warned that it is not working well and must be changed before it gets worse.

Even as Trudeau was warning Canadians that the economy is in serious trouble, President Gerald Ford said in a state-of-the-economy message that the U.S. economy was stronger and would grow if government regulation was curbed.

"The economy is out of

Continued on Page 2

—CP

Trudeau addresses Canadian Club

Who am I?

OTTAWA (UPI) — In a wry opening to his speech Prime Minister Trudeau made it clear he realizes his description of the "new society" he proposes draws fire from every side.

"I have come here tonight as a sort of one-man exhibition of qualities which no man ever possessed before.

"If my critics of the past few weeks are to be believed, you see before you a person who at one and the same time is a communist and a bosom buddy of the giant corporations, a fascist dictator and a radical leftwinger, a man with a sinister plan and a man with no plan at all.

"You can understand my hesitation when my children ask me what I actually do for a living," he said.

Palestine troops invade Lebanon

BEIRUT, Lebanon (UPI) — An estimated 8,000 regular troops of the Palestine Liberation Army crossed into Lebanon from Syria Monday with a column of armored cars and artillery, reliable sources said.

Interior Minister Camille Chamoun called it a Syrian invasion.

In Jerusalem, Israeli Defence Minister Shimon Peres said Israel would have to take defensive measures if the Syrian army intervened in Lebanon and created a state of war.

The invading troops joined Moslem forces massing north and east of Beirut for what appeared to be a showdown with the Lebanese army, the reliable sources said.

"The Syrian army has entered with its armored cars and heavy guns into the Bekka (Valley) and Akar (Mountain) regions," Chamoun said.

He said that the presence of the Palestine Liberation Army troops was tantamount to a "Syrian invasion that threatens world security."

The reliable sources said two mechanized PLA brigades were advancing with a column of armored cars and artillery.

Observers speculated that the launching of the PLA offensive at this stage could be an attempt to forestall the formation of a military government by keeping the Lebanese army pinned down in the countryside.

The Israeli defence minister indicated the Palestinian incursion was not considered a Syrian move.

"As to other eventualities, such as partition or constitutional change, these are internal changes and I am doubtful if it is a good idea to intervene, and I believe also that

Continued on Page 2

—AP

Christian gunman helps move Moslems out of captured slum in Beirut

Widely used Red Dye 2 banned in future by U.S.

WASHINGTON (AP) — The United States Food and Drug Administration on Monday banned Red Dye No. 2, the most widely used color additive in the U.S., from all future production of foods, drugs and cosmetics.

The decision by Commissioner Alexander Schmidt came after a new statistical analysis of a three-year-old laboratory study upheld findings, once regarded as shaky, that the dye had produced malignant tumors in test animals.

"We know of no results from any other studies that would resolve these questions," Schmidt said. "Therefore . . . I am now revoking the FDA's provisional approval for Red No. 2."

Schmidt's order will permit manufacturers to sell products that already contain the color additive, known generically as amaranth, but will prohibit them from using existing stocks of the dye not already mixed with other ingredients.

Schmidt said that despite the laboratory findings there is "no evidence of a public health hazard from any currently available food or other product made with Red No. 2.

The dye has been used to tint a host of products, including candies, soda pop, cereals, pills, cough medicines and lipsticks. Latest available data show 1.1 million pounds of the dye, worth $2.9 million, were used in the U.S. in 1973.

Rescue spurs sea search

TOKYO (UPI) — Eight U.S. military planes took off from Asian bases early today to scour the Philippine Sea for 31 missing crewmen of the largest ship ever to sink at sea.

The only two known survivors of the 224,000-ton Norwegian ore carrier Berge Istra were aboard the tuna boat that pulled them from the Philippine Sea Sunday. They had drifted for 20 days without food.

Japanese authorities said the men would be flown to Okinawa Wednesday.

A U.S. air force spokesman at Kadena air base on Okinawa said the new search was focused by discovery of an oil slick 90 miles long and two miles wide by search planes late Monday.

He said the search would concentrate in an area 100 miles around the oil slick.

Radio reports from the tuna boat Hachiho Maru said both survivors were in good physical condition, although one of them had hurt his right leg.

The seamen said they were painting the deck when three explosions rocked the enormous vessel and it quickly sank. They were thrown overboard, but managed to climb aboard a floating life raft.

The exact date of the sinking of the ship, which carried 33 crewmen, was not known, although the vessel's last radio contact was Dec. 29. It was bound from Brazil to Japan with 190,000 tons of iron ore, and was then 160 miles southeast of Mindanao in the Philippines.

Sigvald Bergeson Shipping Co. of Oslo, Norway, owners of the ship, identified the survivors as Imeldo Barreto Leon, 41, and Epifanio Perdom Lopez, 38, both from Santa Cruza de Tenerife, Canary Islands.

Inside

Ford calling for tax cuts —Page 3

Coho ferry run off for 3 weeks —Page 16

First chess meet ends in logjam —Page 19

Background	5
Bridge	22
Classified	20-27
Comics	12
Crossword	24
Editorials	4
Finance	6, 7
Marine calendar	8
Names in the News	30
Provincial Court	8
Sport	9-11, 13, 14
Television	21

1,000 miles from Adelaide

It was cyclone, not earthquake

● Drinking their way past doomsday. Page 3

SYDNEY (UPI) — Cyclone winds of 105 miles an hour and waves 30 feet high battered a 620-mile stretch of Australia's eastern coastline tonight, police and weather officials reported.

Weathermen said Cyclone David, about 450 miles off the east coast in the Tasman Sea, whipped up winds and enormous tides that tore boats from their moorings, washed away millions of tons of beach sand, flooded low-lying areas and marooned about 1,000 tourists on five resort islands.

The coastal area hit by the storm was about 1,000 miles northeast of Adelaide, the south coast city which a self-styled clairvoyant had predicted would be hit by a giant tidal wave and earthquake. Some believers at Adelaide fled to the hills but the predicted disaster never materialized.

Police said beachfront houses at the Gold Coast, a fashionable resort area about 450 miles north of Sydney and about 50 miles south of Brisbane, were swamped by waves 30 feet high. A 14-year-old boy sleeping in a beach cabin woke to find himself being swept out to sea by the backwash of a giant wave and barely managed to scramble back to shore.

Socred fails to press libel action against Sun

DELTA (CP) — A charge of criminal libel brought against senior editor Allan Fotheringham of the Vancouver Sun by Delta MLA Walter Davidson was dismissed in provincial court Monday when Davidson failed to appear to press the charge.

Lawyer Peter Butler, appearing for the newspaper and Fotheringham, said Davidson's failure to appear in court showed "lack of respect and courtesy," to the court and was an "abuse of the judicial process."

Butler said in court that Davidson had publicly stated he was laying the charge and that Fotheringham would be liable to five years imprisonment for a column published Dec. 6 which stated that Davidson had been picked up in 1972 for shoplifting. Davidson had said he was proven innocent of the charge.

Gunshot follows dog bite

DUNCAN — A 37-year-old man who appeared in provincial court here Monday, was remanded in custody without plea until Wednesday so he can seek legal counsel, in connection with a shooting incident on the Westholme reserve Sunday night.

Ross Johnny, a resident of the reserve, was charged with the dangerous use of a firearm after William Sylvester, 24, also a reserve resident, was shot once in the wrist with a .22-calibre rifle.

Sylvester was in good condition in the Cowichan District Hospital with a broken bone in his left wrist.

RCMP said the incident, which occurred at the Sylvester residence, apparently arose after Johnny had been bitten by the wounded man's dog.

Davis sees snags for super-ferries at docks

Dual-deck terminals needed quickly

Canadian Press

Two new multi-million-dollar ferries scheduled to begin service this summer in the B.C. Ferries fleet will not have adequate facilities to accommodate them at their terminals, Transport Minister Jack Davis said Monday.

The two double-decker ferries are part of a group of three ferries currently under construction at a cost of $43 million. The third is a special ferry for trucks only.

Davis, the minister responsible for B.C. Ferries, said he was "surprised to learn we will have two spanking new double-decker ferries and no matching terminal facilities."

The minister said each terminal should have two loading ramps, one for each deck.

"They cannot operate efficiently until they have such a double-deck approach," he said. "The terminal facilities will have to be substantially augmented to enable those ferries to turn around in a reasonable period of time (for the single-end loading and unloading.)"

Davis said if the existing approaches are used, all vehicles will be delayed because only one ferry entrance can be used.

"In other words, the ferries are two-decked, but the cars arrive only at one level, then they have to go up to the other level inside the ferry," said Davis. "If that is done, there will be delays slowing the turn-arounds and extending the time the ferries are in port."

"At some stage we really must have those double-decker facilities to make these ferries function properly."

Davis estimated the cost of building the necessary facilities to be in the "tens of millions of dollars."

The work would take between 12 and 18 months to complete if started now, he said.

Davis said there is no money in the current budget for such a program right now and it doesn't look like money will be made available.

He blamed the previous NDP government for not planning to have the new ferries and the proper terminal facilities ready at the same time.

"It is clear there is a need to proceed with such terminal facilities," he added.

Listen to the Music
C-FAX 1070

The Daily Colonist.
(ESTABLISHED 1858)

PINTO PONY
mpg
FROM $3299
peter pollen ford

—Colonist photo by Ian McKain

Keeping up with everybody

Everything's up to date in Saanich, at last. For several years Saanich borders have sported behind-the-times signs understating population with 66,500 figure. This new sign on Shelbourne indicated new awareness of real situation in Greater Victoria's largest municipality.

Saanich council to march in

Where inspectors fear to tread

Saanich aldermen have dealt with more than their share of irate residents, but there is one they don't intend to tackle alone.

When council decided Monday to pay a visit to 344 Vincent, Mayor Ed Lum assured aldermen they would all go together, with a police escort.

According to a brief from several municipal departments, the owner of 344 Vincent, Zika Zidov, had broken just about every regulation sacred to Saanich inspectors, and disposed of inquiring inspectors "abusively and violently," to boot.

His tenants (the house was rented in contravention of zoning regulations) complained to authorities about work being done on the house, the brief said, and later vacated the building, with the help of police.

Inspectors who managed to get inside the house found that electrical, heating, plumbing, partitioning and sewer work had been done without required permits and inspections, the brief said. The inspectors asked council Monday to declare the house structurally unsafe, a fire hazard, a health hazard and unfit for habitation.

Council was also asked to order the owner to demolish the house or repair it under complete supervision, paying double fees for permits and inspections.

Solicitor Doug Patterson told council that aldermen must view the house themselves and give the owner a chance to present his side of the story, before ordering demolition.

In other business, an application by Bolan Holdings Ltd. to rezone a property on Keats Avenue for five townhouses was rejected. Planner Gil Laurenson "reluctantly" recommended rejection because, although the site was a good one for the use, the municipality had not budgeted money for necessary upgrading of roads and services.

Council sent three applications for duplexes to public hearing. Two applications, both for lots on Sevenoaks Road, were opposed by Aldermen Maurice Johnson, Mary Casilio and Roy Wootten. The third was for 3819 Grange Road.

Council decided to skip this week's installment of the cable television program Saanich Issues, for lack of an issue.

Ald. Fred Severson said he hoped other Greater Victoria municipalities would take up the challenge and air their problems. "We've certainly aired enough of ours," he said.

Midnight passes, unions still on job

The magic midnight hour passed Monday without Labor Minister Allan Williams' coach turning into a pumpkin.

But, while the pumpkin wasn't there, the new labor minister was juggling a hot potato — one he inherited from the former New Democratic Party government in the form of special back-to-work legislation (Bill 146).

And, for the most part, he appeared to be juggling successfully.

As the legislation ran out at midnight, Williams had won assurance that:

- Supermarkets in B.C. would remain open for at least the next two weeks;
- Pulp and paper workers would remain on the job pending a ruling on their case by the federal anti-inflation board;
- The propane gas industry would submit to binding arbitration.

The only trouble area not removed from immediate strike or lockout threat was B.C. Railway. Five of six unions dealing with the railway are in a position to strike.

"I hope they do not exercise that right," Williams said.

He met the supermarket situation head-on Monday and after a three-hour meeting with both sides announced the appointment of Clive McKee as an industrial inquiry commissioner. McKee has been given two weeks to bring down recommendations, but if he needs more time, Williams said he would get it.

The recommendations will not be binding.

Involved in the meeting were the B.C. Food Industry Council, the Canadian Food and Allied Workers Union (representing meatcutters), the Retail Clerks Union and the Bakery and Confectionery Workers Union.

Some 125 Lower Mainland supermarkets closed last Sept. 5 when companies represented by the food council locked out several thousand employees. The lockout was in response to a strike at several bakeries.

It was one of four major disputes that brought about a special sitting of the Legislature Oct. 7 and the passage of controversial Bill 146. It provided for a return to work and 90-day cooling-off period that was extended 14 days when it expired Jan. 5.

The three unions in the food industry dispute originally rejected a $52-a-week increase over a period of slightly less than a year. The bakers wanted $87 on top of a weekly salary of $237; the Retail Clerks sought another $2 an hour for clerks earning $5.95 an hour and cashiers earning $5.25. The meatcutters pressed for an increase of $3.50 an hour over the $5.25 rate.

Teamsters Union drivers, involved in a dispute that halted the flow of propane gas to the Nanaimo area, were seeking $2 an hour increase. This dispute had left 1,500 residents without heating and cooking fuel and was instrumental in bringing about the special legislation.

Another major concern at the time was labor strife in the forest industry, where 13,000 members of the Pulp and Paper Workers of Canada and the Canadian Paperworkers Union were on strike. The giant International Woodworkers of America had narrowly missed a strike by 37,000 members and reached settlement moments before the back-to-work order went into effect Oct. 9.

The two pulp unions demanded a $1.50-an-hour hike, while the IWA was after $1.

The other dispute involved 2,600 employees of the government-owned railway and resulted in some short rotating strikes.

Last week, both sides in the propane dispute accepted the labor minister's decision to use binding arbitration. Monday, Williams announced the appointment of Judge Edward McTaggart of Vancouver as an industrial inquiry commissioner.

Williams said basic agreement had been reached in the pulp industry stalemate, with the exception of some items affecting individual operations. These are issues requiring clarification from federal authorities.

"Indistry and union representatives are preparing briefs for presentation to the anti-inflation board in support of the terms of their settlement," Williams said.

"I have advised the parties that I will make representations to the anti-inflation board in support of their briefs."

—Colonist photo by Ian McKain

Three speeds plenty

Pleasure cyclist Clarence Goode, of 1840 St. Ann, Oak Bay, has been cycling for 70 of his 79 years. A three-speed devotee who says he has used a Sturmey-Archer for almost as long as he can remember, Goode is puzzled by craze for "fragile and expensive" 10-speeds "with lots of extra chain to pedal and those confounded cogwheels."

Waterfront 'moneybags' face bite for non-park

By NANCY BROWN
Colonist Reporter

The "moneybags" who live around the North Saanich waterfront will soon find themselves being tapped for between $35,000 and $42,000 to buy two acres on Wain Road for a nature park.

It is unlikely, however, according to North Saanich Mayor Paul Grieve, that provision would be made for public access to the park, should it be bought, since it would simply be a conservancy park, preserved in its natural state.

Funds for the park would be raised by public subscription with council acting, said Grieve, as "bagman" for the drive.

It was decided to set up a select standing committee of three aldermen and two members of the public to inquire into the feasibility of buying the land owned by T. E. Sparling.

The two members of the public would be, in the mayor's words, people who could be a "conduit to the moneybags who live around the waterfront in the community."

Westwood
. . . what's unique?

Subscriptions toward the park, which would be owned by the Nature Conservancy of Canada until paid for, would come in the main from people in the 50-per-cent tax bracket, said Grieve.

The conservancy has status as an organization so that donations would be tax deductible, he said.

Gifts would be 50 per cent deductible from corporation taxes, he said, so that the conservancy would collect twice the actual cash given by donors.

"You may think that an unduly cynical way to collect money for a park," said Grieve.

"That's the cynical way people look at their charitable donations," responded Ald. George Cumpston.

Grieve said there was a council recommendation that council contribute $8,000 towards the park, but that matter would have to be considered along with the rest of the budget.

"It will follow as night follows day," retorted Ald. George Westwood.

Westwood objected to the project.

"We are a rural area and we have more than our share of parks now," he said.

"An additional park which may or may not be used by the public will not get support from me."

He asked what was unique about the land that would justify its purchase.

Grieve agreed that there were replicas of the area around, but the Wain Road area was the last such stand of timber in private hands.

The park would not be an expense upon the municipality, although it would be turned over to the municipality once it was paid for.

Grieve said it would merely be a case of council "oiling the machinery to make it work."

It was decided to set up the committee, with Cumpston and Westwood opposed.

Shaken girl took hours to call police

The would-be robber was long gone Monday morning when Victoria police went to investigate an attempted holdup at a service station — the attendant was so frightened it took her almost two hours to find the courage to phone the police station.

Apparently because of that fear, police declined to disclose more than bare details of the attempt at the self-serve station at Fort and Foul Bay shortly after 7 a.m.

Detectives said the 18-year-old girl attendant had just arrived at work when a young man suddenly appeared and held a handgun to her left temple.

"Open the door or I'll blast your head off,' the man said in a deep, threatening voice. He added some other words, sprinkled with four-letter adjectives, but they were apparently so threatening that police did not give the details.

The girl barely had time to react when a car drove into the station and the appearance of its lone male occupant bothered the gunman so much that the holdup was abandoned. The gunman walked away on Fort.

Amount of money in the station was not reported by police, but there was a safe on the premises. The man was described as 25 years of age, five feet eight or nine inches tall, clean-shaven, with a prominent nose, brown eyes and dark hair.

He wore a black wool toque and lighter-colored T-shirt and jeans. He was said to be of medium build.

Police were not notified until just before 9 a.m.

100 Oak Bay residents out to spike bikeway

One hundred Oak Bay residents may throw a wrench into the spokes of the Capital Region bikeway project.

More than 20 members of a Henderson Road group opposing the bikeway route through their neighborhood turned up at a council meeting Monday night to give Mayor Brian Smith and aldermen their objections.

"Why should we have to funnel a couple of thousand bicycles across our property?" Dr. Hugh Evans, 3315 Henderson, asked.

"Council may have exceeded its mandate by proposing a bikeway to funnel all Victoria cyclists through our living space," he said.

Oak Bay's portion of the proposed bike route would take cyclists from downtown toward the University of Victoria along Henderson road.

Evans had a list of 100 names of Henderson residents opposed to construction of any path on their street.

Some names were the same as signatures on an earlier petition agreeing to the bikeway.

A number of them told Smith they had been "misled" by the earlier petition and had not known the path was part of a regional project that would accommodate a large number of cyclists.

Audience members clapped when Evans suggested the whole idea be turned over to the provincial highways department.

One audience member called the bikeway "a pet peeve" of Saanich Ald. Joe Bourque, who sits on the Capital Region bikeway committee.

Another suggested the route bypass Oak Bay altogether, and just go through Saanich. "Why not throw the ball back into Saanich's court?" he asked.

Group spokesmen said Henderson was already congested with university and school traffic.

"They can't expect us to give our front lawns as well," Evans said.

Ald. Doug Watts told the audience: "This bikeway is going to become a reality whether we like it or not."

But the mayor made it clear no final decision on routes had been made.

Smith said after the meeting that members of the streets and traffic committee would likely meet soon with regional officials and residents.

Home co-ops jolted

By JON FERRY
Colonist Reporter

The co-op housing movement that took root and started to bloom under the previous New Democratic Party administration faces an uncertain future under Social Credit.

And Vancouver Island co-op housing co-ordinator Flo Bilinsky is the first to admit that "we don't know where we're going."

Mrs. Bilinsky's comment followed an announcement earlier Monday that the Social Credit government had rejected the NDP's "leasehold policy" — at least as far as one government housing project in Saanich was concerned.

Housing Minister Hugh Curtis said all remaining homes and serviced lots in the new Passmore Place venture would now be sold on a freehold basis. There would be no more leasing on 99-year terms as under the NDP administration.

Although Curtis made an exception for 86 of the homes — which will be turned over to the Marigold Co-operative Housing Association as previously agreed — Mrs. Bilinsky is worried about the effect of the minister's new no-lease policy on future co-ops.

Not counting the Marigold co-op at Passmore Place, the United Housing Foundation, the non-profit co-op umbrella organization, has already developed three co-ops in Greater Victoria. A fourth is planned for James Bay.

Co-op members do not own their homes, but neither do they rent them.

They buy an initial share (recoverable if they "sell" the home) and make monthly payments that are very competitive with normal rents.

In return, they get housing without a landlord breathing down their necks, and at reasonable prices.

One of the reasons why co-op members' monthly payments are kept low is that the co-op leases the land on which the project is built from the province (which buys the land in the first place).

The current yearly co-op lease rate is 4 per cent of the market value of the land.

Mrs. Bilinsky's worry is that Curtis' no-lease policy could mean that co-ops would be forced to buy the land for their projects outright. They would then have to pay an 8-per-cent federal mortgage.

She estimated that this would add between $25 and $35 to the monthly payments for future co-op members, and help make co-operative housing a far less attractive proposition.

Although the Marigold co-op's land lease with the province has not yet been registered, Mrs. Bilinsky hopes the Social Credit government will stick by the agreement reached with the previous government.

Future co-operative projects, however, remain "up in the air," and Mrs. Bilinsky is hoping to arrange a meeting with Curtis to see just how co-operative the new government really is.

Students to decide on petition

Student councils at Victoria and Mount Douglas high schools can make up their own minds on whether to allow a petition on car insurance to circulate in their schools.

Greater Victoria school board decided Monday night at its regular meeting to refer a request by non-students Bruce Sinclair and Dale Carpenter to the student councils by writing the petitioners and advising them to approach the councils themselves.

The petition, titled "New Insurance Hike — can you afford it?" and leaving places to sign either for or against, refers to proposed increases in Insurance Corporation of B.C. rates. Pat McGeer, minister in charge of ICBC as well as education, caused a furor when he announced recently that car insurance would jump as much as 121 per cent.

Since then, the new Social Credit government has reviewed the proposed hikes and new rates are expected to be announced soon.

Three trustees of the nine-member board, Lavinia Greenwood, Janet Baird and Peter Bunn, voted against the motion.

Mrs. Greenwood called the move the "thin edge of the wedge" and said the board was setting a "dangerous precedent."

Mrs. Baird said the board was getting into an area of politics and "should be extremely careful."

"Persons supporting this petition are not from within our school system and I can't support it," Bunn commented.

Speaking in favor of vice-chairman Susan Brice's motion was Dr. Mark Fisher, who said, "This kind of input in the schools is a stimulating thing."

During the opening question period, trustee Dr. Harold Knight criticized the Inter-Schools Student Council, asking if it was serving any useful purpose and, if so, what, and what the council could do to improve its effectiveness.

Knight said the organization had not held meetings recently.